FINAL
POST-CONSTRUCTION REPORT
TIME-CRITICAL REMOVAL ACTION OF PCB- AND PAH-CONTAMINATED SOIL
SITE 12 TIHDI BUILDINGS
TREASURE ISLAND
SAN FRANCISCO, CALIFORNIA

Environmental Remedial Action
Contract Number N62474-98-D-2076
Contract Task Order 0045

Document Control Number 4070
Revision 0

June 21, 2002

Submitted to:

Department of the Navy
Southwest Division
Naval Facilities Engineering Command
Environmental Division
1220 Pacific Highway
San Diego, California 92132-5190

Submitted by:

IT Corporation
4005 Port Chicago Highway
Concord, California 94520-1120

FINAL
POST-CONSTRUCTION REPORT
TIME-CRITICAL REMOVAL ACTION OF PCB- AND PAH-CONTAMINATED SOIL
SITE 12 TIHDI BUILDINGS
TREASURE ISLAND
SAN FRANCISCO, CALIFORNIA

Environmental Remedial Action
Contract Number N62474-98-D-2076
Contract Task Order 0045

Document Control Number 4070
Revision 0

June 21, 2002

Approved by: _____ Date: June 21, 2002
John Baur
IT Project Manager

Table of Contents

List of Figures i
List of Photographs ii
List of Appendices iii
Acronyms and Abbreviations iv

1.0 Introduction 1-1
1.1 Purpose 1-1
1.2 Site Description and History 1-1
1.3 Chemicals of Concern 1-2
1.4 Project Objective 1-2
2.0 Pre-construction Activities 2-1
2.1 Construction Planning Documents 2-1
2.2 Permits 2-1
2.3 Pre-construction/Preparatory Meeting 2-2
2.4 Documenting Pre-construction Conditions 2-2
2.5 Underground Utility Locating 2-2
2.6 Site Layout and Security 2-3
3.0 Construction 3-1
3.1 Mobilization 3-1
3.2 Site Preparation 3-1
3.3 Excavation and Collection of Confirmation Samples 3-1
3.3.1 Initial Excavations 3-1
3.3.2 Confirmation Sampling 3-4
3.3.3 Building 1254 Step-Out Excavation 3-4
3.4 Dust Control 3-6
3.5 Protection of Surface and Groundwater Resources 3-6
3.6 Backfill and Compaction 3-6
3.7 Site Restoration 3-7
3.8 Soil Transportation and Disposal 3-7
3.9 Demobilization 3-8
4.0 Results of Health and Safety Monitoring 4-1
5.0 References 5-1

List of Figures

Figure 1 Site Location Map
Figure 2 Building 1413 Soil Removal
Figure 3 Building 1252 Soil Removal
Figure 4 Building 1254 Soil Removal
Figure 5 Buildings 1246 and 1248 Soil Removal

List of Photographs

Photograph 1 Exclusion zone and closed bus stop in front of Building 1254.

Photograph 2 Excavating behind Building 1413.

Photograph 3 Excavating in the front of Building 1252, Units C and D.

Photograph 4 Initial excavation in front of Building 1254, Unit A, showing exposed force sewer main.

Photograph 5 Excavating in the front of Building 1246, Unit H and Building 1248, Unit A.

Photograph 6 The extent of excavation in the front of Building 1248, Units E and F.

Photograph 7 Plastic bucket of oil and stain on the front porch of Building 1248, Unit F.

Photograph 8 Confirmation sampling of the excavation sidewall at Building 1254, Unit A.

Photograph 9 Extent of step-out excavation between Building 1254, Unit A, and Gateview Avenue.

Photograph 10 Walkway and porch removal in the front of Building 1254, Unit A.

Photograph 11 Crushed can with dried paint-like substance and other metal debris from the step-out excavation in front of Building 1254, Unit B.

Photograph 12 Crushed can with remnant dried orange paint-like substance from the step-out excavation in front of Building 1254, Unit C.

Photograph 13 Confirmation sampling in the step-out excavation in front of Building 1254, Unit C.

Photograph 14 Off-white dried paint-like substance and associated viscous fluid from the step-out excavation in front of Building 1254, Unit D.

Photograph 15 Off-white dried paint-like substance with rusted metal container and adjacent soil in step-out excavation in front of Building 1254, Unit D.

Photograph 16 Excavating in front of Building 1254, Units E and F.

Photograph 17 Northeast extent of step-out excavation, between Building 1254, Unit F, and Exposition Drive, showing force sewer main encased in concrete and abandoned water line.

Photograph 18 Storm drain pollution protection in street gutter between Buildings 1246 and 1248.

Photograph 19 Mechanical compaction of backfill material in the excavation in front of Building 1254, Unit A.

Photograph 20 Unloading backfill material in the step-out excavation in front of Building 1254, Unit C.

Photograph 21 Placing topsoil over backfilled excavation in front of Building 1254, Unit A.

Photograph 22 Placement of forms and subbase for sidewalks, walkways, steps, and porches in front of Building 1248.

Photograph 23 Loading soil from excavations between Buildings 1246 and 1248 into roll-off bins.

Photograph 24 Loading dump truck with soil from the step-out excavation between Building 1254, Unit F and Exposition Drive.

List of Appendices

Appendix A Excavation Permit
Appendix B Photo Log
Appendix C Waste Characterization Analytical Results
Appendix D Unvalidated Confirmation Sample Results
Appendix E Import Soil Sample Analytical Results
Appendix F Class II Soil Disposal Manifests

Acronyms and Abbreviations

µg/kg	micrograms per kilogram
BaPeq	benzo(a)pyrene equivalency
Bay	San Francisco Bay
bgs	below ground surface
CAM	California Assessment Manual
COC	chemical of concern
COWP	Construction Oversight Work Plan
CRZ	Contaminant Reduction Zone
CTO	Contract Task Order
cy	cubic yards
EPA	U.S. Environmental Protection Agency
EZ	exclusion zone
IR	Installation Restoration
IT	IT Corporation
NAVSTA	Naval Station
PAH	polycyclic aromatic hydrocarbon
PCB	polychlorinated biphenyl
PPE	personal protective equipment
psi	pounds per square inch
PVC	polyvinyl chloride
SHSP	Site Health and Safety Plan
SVOC	semivolatile organic compound
TI	Treasure Island
TIDA	Treasure Island Development Authority
TIHDI	Treasure Island Homeless Development Initiative
TtEMI	Tetra Tech EM Inc.
USA	Underground Service Alert
WP	Work Plan
YBI	Yerba Buena Island

1.0 Introduction

1.1 Purpose

The purpose of this Post-Construction Report is to document time-critical removal action activities conducted by IT Corporation (IT) at several unoccupied residential housing units on Naval Station (NAVSTA) Treasure Island (TI), San Francisco, California. The sites are currently owned by the Navy, which is conducting environmental restoration activities on NAVSTA TI, under the Comprehensive Environmental Response Compensation and Liability Act, the National Oil and Hazardous Substances Pollution Contingency Plan and the Navy's Installation Restoration (IR) Program. The residential housing area of TI is identified as IR Site 12 (Figure 1, "Site Location Map"). The housing units that are the focus of this removal action are scheduled for subleasing to the Treasure Island Homeless Development Initiative (TIHDI). This report contains background information about the purpose of the excavations, descriptions of the work activities, descriptions of confirmation results, and a summary of personnel health and safety monitoring.

The work was performed under Contract Task Order (CTO) 0045 under IT's second Environmental Remedial Action Contract N62474-98-2076, with the U.S. Department of the Navy, Southwest Division, Naval Facilities Engineering Command, Environmental Division. The period of performance was from October 8, 2001 to January 4, 2002. Work was performed in accordance with the *Final Work Plan Addendum, Buildings 1246, 1248, 1252, 1254, and 1413, Time-Critical Removal Action, Naval Station Treasure Island Site 12 Remedial Action Program, Treasure Island, San Francisco, California* (IT, 2001).

1.2 Site Description and History

NAVSTA TI is located in San Francisco Bay (Bay), midway between San Francisco and Oakland, California. It is a 403-acre, man-made island joined by causeway to Yerba Buena Island (YBI) and is accessed via the San Francisco Oakland Bay Bridge. The island was constructed in the 1930s on the shoals of YBI by berming the perimeter of the island, then hydraulic filling with sandy sediments dredged from the Bay. Over time, the island has experienced settlement, the berm has been raised and reinforced, and the interior has been further filled.

The island was initially used as a staging area for the construction of the San Francisco Oakland Bay Bridge, and subsequently, as the site of the 1939 Golden Gate International Exposition. The island was transferred to Navy control at the onset of World War II and was designated as

NAVSTA TI. Early aerial photos (as early as 1946) show the north end of the island being used for bunker storage of ammunition (Lockheed Environmental Systems & Technologies, Co., 1995). The photographs also show indications of solid waste disposal and incineration between several of the bunkers. From the 1960s through the 1980s, the area was redeveloped with residential housing. It is not known what grading or other site preparation was done prior to housing construction.

NAVSTA TI was closed on September 30, 1997, under the Base Realignment and Closure Act of 1990 and is currently being transferred to the jurisdiction City of San Francisco. Many of the housing units within Site 12 are slated for leasing to the City of San Francisco Treasure Island Development Authority (TIDA) for its subleasing to tenants. Occupancy of some housing units began on June 1, 1999. Buildings within the scope of this report are currently scheduled for subleasing by TIDA to TIHDI.

1.3 Chemicals of Concern

Recent contaminant investigations under the IR program by Tetra Tech EM Inc. (TtEMI) (2000), and by IT (IT, 2001), have quantified soil contamination in several of the TIHDI residential areas. These investigations identified and focused on several chemicals of concern (COCs) including lead, polychlorinated biphenyls (PCBs) and polycyclic aromatic hydrocarbons (PAHs). For IR Site 12, the Navy and regulatory agencies have agreed upon human health risk-based screening criteria for evaluating soil with detected chemical concentrations of lead, PCBs, and PAHs. These criteria are identified below:

- 400 milligrams per kilogram lead,
- 1,000 micrograms per kilogram (µg/kg) PCBs (any isomer)
- 620 µg/kg benzo(a)pyrene equivalency (BaPeq)

1.4 Project Objective

The objective of this phase of CTO 0045 was to remove contaminated soil, which poses a risk to human health at buildings scheduled for subleasing to TIHDI. Specifically, IT's scope was to excavate soil from the following areas:

- Behind 1413 Flounder Court to a depth of approximately 1 foot from an area where one surface sample tested above the criterion for BaPeq (Figure 2, "Building 1413 Soil Removal")

- At 1252 Exposition Drive, in front of Units C and D, to a depth of approximately 1 foot from an area surrounding one surface sample that tested above the criterion for BaPeq (Figure 3, "Building 1252 Soil Removal")

- At 1254 13th Street, in front of Unit A, to a depth of 4 feet in an area surrounding four exploration trenches where PCBs were detected above the criterion. The scope of this excavation expanded considerably when confirmation samples tested above the criterion for PCBs (Figure 4, "Building 1254 Soil Removal").

- At 1246 and 1248 Gateview Court to a depth of about 1 foot from the front yard areas where several surface samples tested above or near the criterion for BaPeq (Figure 5, "Buildings 1246 and 1248 Soil Removal")

In areas of deeper contamination, the maximum depth of the excavation was limited to 4 feet below ground surface (bgs) or groundwater, if encountered. Contamination under buildings was left in place as the buildings were considered structural barriers to human exposure.

Ancillary activities that supported these objectives included attention to health and safety concerns, demolition and subsequent restoration of existing facilities, and sampling and analysis of confirmation samples.

2.0 Pre-construction Activities

Pre-construction activities involved development of project work plan documents, permitting, pre-construction meetings, documentation of pre-construction conditions, location of utilities, and site layout and security.

2.1 Construction Planning Documents

The CTO 0045 remediation project was very similar to work performed at the Halyburton Court area under CTO 0006 during July through September of 2000. Similarities included the setting (unoccupied units in the midst of other occupied residential units), excavation strategies, depths of excavation, and COCs. Therefore, with Navy concurrence, IT developed work plans as addendums to the CTO 0006 work planning documents. These construction planning documents presented the scope and methodology for removing PCB- and PAH-contaminated soil from the various areas. These plans included the following:

- Work Plan (WP) Addendum
- Quality Control Plan
- Quality Assurance Project Plan Addendum
- Site Health and Safety Plan (SHSP)

A Construction Oversight Work Plan (COWP), which included descriptions of confirmation sampling and analysis, was developed by TtEMI under a separate contract with the Navy (TtEMI, 2000).

A draft version of the WP Addendum was developed and submitted to the Navy and Agencies on September 6, 2001 for review. Navy and Agency comments on the draft plans were incorporated into the final version of the plans issued as Revision 0 on October 3, 2001.

2.2 Permits

IT maintains a current annual trenching and excavation permit from the California Occupational Safety and Health Administration. This permit is a company-wide permit for all excavation activity performed by IT in the State of California.

An "Excavation Permit Request" was submitted to The City of San Francisco Treasure Island Utilities on September 24, 2001. This permit is used by the Treasure Island Utilities personnel to alert the facility managers about upcoming work and initiate location and identification of

underground utilities in the vicinity of the excavation. A copy of this permit is included in Appendix A, "Excavation Permit."

Prior to any excavation work, a fact sheet was distributed by the Navy to TI residents to notify them of the nature and schedule of work. Underground Service Alert (USA) was also notified, which in turn, notified companies that might have underground utilities in the area so that they may inspect the site and mark utility locations. USA gives the utility companies a 48-hour notification window to mark utilities. USA was notified of the excavation program on the following dates:

Excavations	Date	USA Reference No.
Buildings 1252, 1254 (Unit A), and 1413	October 8, 2001	315337
Buildings 1246 and 1248	October 8, 2001	315351
Building 1254, Units B-F	October 18, 2001	330272
Building 1254, east of Unit F	November 29, 2001	371906

2.3 Pre-construction/Preparatory Meeting

On October 10, 2001, a Preparatory Inspection Meeting was held at the IT Field Office, Building 570 on NAVSTA TI. This meeting was lead by IT's Quality Control representative and was attended by the IT Project Health and Safety Officer, Project Engineer, Superintendent, Foreman, and Operators. Items discussed at the meeting included contract issues, project schedule, working hours, work areas, project scope, office facilities, site traffic, environmental protection, and health and safety issues.

2.4 Documenting Pre-construction Conditions

In some instances, damage noted on porches and the sides of buildings prior to the start of work were digitally photographed to document pre-existing conditions. A log of all project photographs is presented in Appendix B, "Photo Log." A selection of project photographs is presented in this report.

2.5 Underground Utility Locating

Some of the excavation sites are locally congested with underground utilities. Diligent effort was made to locate these utilities. Prior to excavation activities, the excavation locations were marked on ground surfaces and a 48-hour notification was made to USA. In addition, an Excavation Permit Request was filed with the San Francisco Public Utilities Commission,

Treasure Island Utilities Manager immediately after the locations were marked. A copy of the Excavation Permit Request is included in Appendix A.

According to the Treasure Island Utilities Manager, no electrical utilities existed in the anticipated excavation areas. Most other underground pipelines (sanitary sewers, storm drains, water pipelines, and gas pipelines) were installed as nonmetallic pipes (either vitrified clay, plastic, or concrete). These pipes typically were located by assuming straight-line projections off of surface expressions such as manholes, valve boxes, and clean-outs. At Building 1254, a pressurized (force) sewer main runs in front of the building with a top of pipe depth of about 3.5 feet. The line was encountered in exploration trenches in front of Building 1254, Unit A, during the investigation under CTO 0039.

A gas pipeline runs underground in front of Building 1248. From previous site experience, gained during excavations at 1207 and 1209 Bayside Drive, this line was anticipated to be a minimum of 2 feet bgs and made of polyvinyl chloride (PVC) plastic. The excavation in front of Building 1248 extended only 1 foot bgs. However, prior to backfilling, additional material (mud generated from heavy rainfall) was locally removed. In the process, the gas pipeline was struck in one location. Local authorities were notified, and the pipeline was isolated and immediately repaired.

In addition, underground irrigation lines, typically as 1-inch diameter PVC pipes, were found in prior exploration trenches around Buildings 1254 and 1413. There are no records of their as-built locations. Prior to excavating around Building 1413, IT notified Rubicon Landscaping who shut down the irrigation system during the excavation period. The irrigation system in the vicinity of Building 1254 (Unit A) was not in use. Since it was not practical to avoid damaging any of these irrigation lines, whenever one was damaged, the line was repaired prior to the backfilling of the excavation.

2.6 Site Layout and Security

Site exclusion zones (EZs) and decontamination facilities were established around each work area prior to commencing excavations (Photograph 1). The EZs were delineated with either caution tape or temporary chain-link fencing. Entry to each site was channeled through a contaminant reduction zone (CRZ) where workers donned and doffed personal protective equipment (PPE) in accordance with the SHSP. The CRZs consisted of facilities to manage decontamination of personnel in modified Level D PPE, including a coverall removal station, a boot wash and boot rinse basin, and a refreshment area to provide for cooling and rehydration of

workers. The CRZs were also equipped with portable restroom facilities and a hand wash and eye wash station.

The excavations at Buildings 1252 and 1413 were anticipated to be small and to be excavated and backfilled on the same day. Therefore, these excavation sites were delineated with construction warning tape and barricades. The excavation at Building 1413 was further secured by temporary chain-link fencing left from the excavation activities at Halyburton Court (CTO 0006).

The excavation at Building 1254 was anticipated to be small and was scheduled to be excavated and backfilled on the same day. However, step-out excavations were performed and the size of the entire excavated area, as well as the timeframe for the completion of excavation and backfilling, were significantly greater than the original scope. Therefore, the excavation area was delineated with barricades and construction tape that was continuously readjusted as the limits of the excavation changed. A bus stop was located at the south edge of the EZ in front of Building 1254, Unit A (Photograph 1). It was determined that construction activities would potentially expose bus riders congregating at the bus stop to an unnecessary risk. Therefore, for the duration of the excavation at Building 1254, a temporary bus stop was installed about 200 feet to the north, on Gateview Drive near Building 1250. A sign marked the location of the temporary bus stop. TIDA was notified by the Navy of IT's intent to move the bus stop. Notices were posted on the permanent bus stop alerting riders about the relocation seven days in advance of the excavation.

The excavations between Buildings 1246 and 1248 covered a relatively large area and were anticipated to require multiple days to excavate and backfill. Consequently, they were enclosed with temporary chain-link fence on October 15. The fence was installed with two gates, one to access the area from Gateview Avenue, the other to access the area from the rear of the court. The gates across the entrances were locked during non-working hours. The area remained fenced for the duration of activities, which included excavation, confirmation sampling and analysis, backfilling, and site restoration.

Up to eight roll-off bins of soil excavated from the area between Buildings 1246 and 1248 were staged in the large open field north of the buildings. When these bins remained on site overnight, they were enclosed with additional temporary chain-link fence.

3.0 Construction

The construction phase of the project involved mobilization, site preparation, excavating, sampling, backfilling/compacting, site restoration, soil transportation and disposal, and demobilization.

3.1 Mobilization

Project mobilization began on Monday, October 8, 2001. Mobilization included setting up project work zones (see Section 2.6, "Site Layout and Security") and mobilizing construction equipment to the site. A site office complex had been previously established in Building 570 under CTO 0012. The office complex had been installed with desks, a conference room, break room, sample processing area, tool storage, telephones, fax machines, copiers, computers, local area network, and office supplies.

3.2 Site Preparation

The excavation areas included several mature trees (Buildings 1248 and 1254) and shrubs (Buildings 1246 and 1248) as well as areas of overgrown brush (Building 1413). Brush, trees, and shrubs were cleared using chainsaws and/or a backhoe. Cleared vegetation was removed and disposed of with the excavated soil. Two large mature trees in front of Building 1246, Unit A, were left in place after excavating by hand around the roots to the required depth of 1 foot.

3.3 Excavation and Collection of Confirmation Samples

Contaminated soil was excavated from the areas shown on Figures 2, 3, 4, and 5. The excavation limits were developed based on IT's pre-construction exploration of the TIHDI areas (IT, 2001), and subsequently modified based on the results of confirmation sampling after the initial excavations were completed.

3.3.1 Initial Excavations

The excavation limits are shown on Figures 2, 3, 4, and 5. Typically only vegetated (grass or brush) and other unpaved areas (and the walkways between such areas) were excavated. At the onset, the Navy and regulatory agencies concurred that sidewalks, porches and pavements provided reasonable cover to protect potential human exposures to underlying contaminated soil that, for the most part, only modestly exceeded COC criteria. The walkways with non-paved areas on either side were considered obstructions to efficient excavation and relatively easy to replace, hence they were demolished, excavated and replaced.

Most of the shallow material encountered in the excavations was typically clayey sand fill with minor amounts of debris. The material below about 2 feet bgs in the 4-foot deep Building 1254 excavation was sandy fill material.

Building 1413

The area around exploration trench 1413F-2 (behind Building 1413), where laboratory analysis confirmed that a surface sample was above the criterion for BaPeq (IT, 2002), was excavated and sampled (Figure 2 and Photograph 2). Excavation of this area was performed on October 10, 2001, after verifying that irrigation valves had been shut off. The southwest corner of the excavation was limited to a depth of 0.8 feet due to a concrete slab that could not be removed, otherwise the excavation was 1 foot deep. The lateral extent of the excavation was approximately 10 by 15 feet. The area removed represents the lateral extent around Trench 1413F-2 to the edge of the four step-out trenches around 1413F-2, for a total volume of approximately 5.5 cubic yards (cy).

Building 1252

In the front yard of Building 1252, Units C and D, the area around exploration Trench 1252D-2, where laboratory analysis confirmed that a surface sample was above the criterion for BaPeq (IT, 2002), was excavated and sampled (Figure 3 and Photograph 3). Excavation of this area was performed on October 10, 2001. The maximum depth of the excavation was 1 foot. The lateral extent of the excavation was approximately 9 by 18 feet, resulting in a total volume of approximately 6 cy. The entire grass-covered area around the adjacent porches, walkways and sidewalk was removed.

Building 1254

During the exploration trenching (IT, 2001), a crushed metal can containing a dried off-white paint-like substance was discovered in the initial exploration Trench 1254A-3 (second from the right on Figure 4). The 2- to 4-foot bgs sample in this trench, and a sample of the paint-like substance resulted in PCB levels exceeding the criterion of 1,000 µg/kg. During step-out exploration trenching around trench 1254A-3, other metal debris and small flecks of an orange paint-like substance were found in adjacent trenches, which also had one or more samples with PCBs exceeding the criterion. In addition, a transite pipeline (force main sewer) was encountered in the adjacent exploration trenches at a depth of about 4 feet bgs. This pipeline is active and is oriented parallel to the front of Building 1254.

The initial excavation in front of Building 1254, Unit A, was performed on October 15, 2001, and encompassed an area surrounding the four parallel exploration trenches, which had at least

one sample with PCBs exceeding the criterion (Figure 4 and Photograph 4). The lateral extent of the excavation measured approximately 15 by 30 feet and was approximately 4 feet deep (IT, 2001), resulting in a total volume of approximately 70 cy. During the initial excavation, a five-foot radius of soil at the west end of the excavation was kept in place around a guy wire attached to overhead utility lines. No notable debris was observed during the initial excavation.

Buildings 1246 and 1248

At Buildings 1246 and 1248, step-out exploration trenches were sampled and analyzed around three initial trenches where analytical results confirmed that surface samples exceeded the criterion for BaPeq (IT, 2002). In several of these step-out exploration trenches, several more surface samples exceeded the BaPeq criterion. Several surface samples from other exploration trenches in the front yards of Building 1246 and 1248 were close to, but did not exceed, the BaPeq criterion. Since all the samples which were close to, or exceeded, the criterion were surface samples, the Navy decided that all of the front yard surface areas between Buildings 1246 and 1248 would be excavated rather than continue to define a number of isolated areas (Photograph 5). Excavation of the area between Buildings 1246 and 1248 began on October 16, 2001. The sidewalks and walkways leading to the units in both buildings, most of which were stepped, were also removed (Photograph 6). Figure 5 shows the lateral extent of the excavations, resulting in a total volume of approximately 240 cy. Two trees at the edge of the area to be excavated (in front of Building 1246, Unit A) were left in place after hand-excavation and water washing around the root system was performed.

At Building 1248, a 5-gallon bucket of black oily liquid was discovered on the porch of Unit F (Photograph 7). The bucket was taken to the IT field office and stored in a secured fenced area. The oil had apparently overflowed or leaked from the bucket, stained the concrete on the porch, and seeped into the soil at the edge of the porch. A sample of the liquid was analyzed for petroleum hydrocarbons. The analytical results (provided in Appendix C, "Waste Characterization Analytical Results") confirmed the material was motor oil. The Navy directed IT to remove the porch of Unit F and soil beneath the porch to a depth of 1 foot. The oil from the bucket was solidified and disposed with the excavation soil.

The contiguous porches in front of Units A and B of Building 1248 were damaged during removal of adjacent concrete walkways. The damaged portions of these porches were sawcut and removed, and the underlying soil was excavated to a depth of 1 foot. Excavation of the area between Buildings 1246 and 1248 was completed on November 5, 2001.

3.3.2 Confirmation Sampling

When the excavations reached their designated limits, TtEMI mobilized sampling crews to take confirmation samples of the excavation walls and bottoms. TtEMI collected confirmation samples in accordance with the COWP (TtEMI, 2000). The samples were analyzed for the contaminants that triggered the remedial action. Samples from Buildings 1246, 1248, 1252, and 1413 were analyzed for PAHs. Samples from Building 1254 (Photograph 8) were analyzed for PCBs. The confirmation samples were sent to an off-site laboratory for analysis. A summary of the unvalidated confirmation sample results is presented in Appendix D, "Unvalidated Confirmation Sample Results." Confirmation sample locations are presented in the summary report prepared by TtEMI (2002).

The confirmation sample results from the excavations at Buildings 1252, 1246, and 1413 were below the criterion for BaPeq. For the excavation in front of Building 1248, of the 20 sidewall samples and 10 bottom samples, 1 exceeded the criterion for BaPeq. That sample was from the excavation, which was formed by the north end of Gateview Court (Figure 5). The Navy and the regulatory agencies discussed the consequence of this one sample result, and it was determined that the PAH contamination represented by this sample and extending under the parking area in this location barely exceeded the criterion for BaPeq and was sufficiently covered by pavement to be protective of human health.

Confirmation samples from the initial excavation in front of Building 1254, Unit A, contained PCB concentrations exceeding the criterion extended beyond the original excavation limits. After discussions between the Navy and regulatory agencies, it was decided to excavate beyond the scoped limits of the original excavation (see Section 3.3.3, "Building 1254 Step-Out Excavation").

3.3.3 Building 1254 Step-Out Excavation

Based on results of confirmation sampling, the Navy directed IT to expand the excavation areas in front of Building 1254. These expansion areas were dug as a series of step-out excavations, each one a result of subsequent confirmation samples exceeding the PCB criterion.

The first step-out excavation was performed on October 31, 2001, and included an area extending 10 feet around the corner of Unit A, and from the edge of the initial excavation southwest 10 feet closer to Gateview Avenue (Figure 4 and Photograph 9). This area encompassed a power pole guy wire anchor that was avoided during the initial excavation. IT subcontracted the San Francisco Utilities District (Hetch-Hetchy) to provide an alternative guy wire support to the power pole so that IT could excavate around the guy wire anchor. The guy

wire anchor was partially exposed in the excavation, but could not be removed as it extended below the bottom of the excavation and angled below the exposed top of the force sewer main. An area with a 4-foot radius was not excavated around the active utility pole (Figure 4).

On the northeast side of the initial excavation, the area between the building and the sidewalk in front of the remainder of Unit A and all of Unit B were excavated on November 14, 2001, after the walkways and porches were removed (Photograph 10). A crushed metal can with a dried off-white paint-like substance was found in the excavation in front of Unit B close to the location of the force sewer main (Photograph 11). TtEMI collected confirmation samples of the excavation sidewalls and bottoms and a layer of clean backfill was immediately placed in the bottom of the step-out excavations. The results of the confirmation samples indicated that PCBs exceeding the criterion continued to the northeast.

Consequently, another step-out excavation was performed on November 19, 2001, including the entire front of Unit C after the walkway and porch were removed. A crushed metal can with a dried orange paint-like substance was found in the excavation close to the sidewalk (Photograph 12). As above, TtEMI collected confirmation samples (Photograph 13) and the excavation was backfilled. The results of the confirmation samples indicated that PCBs exceeding the criterion continued to the northeast, therefore the step-out excavation was extended to include the front of Unit D on November 20, 2001.

In the Unit D step-out excavation, a total of five crushed metal cans with a dried off-white paint-like substance were found, four above the force sewer main and one closer to the sidewalk (Photographs 14 and 15). As above, TtEMI collected confirmation samples and the excavation was backfilled. The results of the confirmation samples indicated that PCBs exceeding the criterion continued to the northeast, therefore the area in front of Units E and F was excavated on November 21, 2001 (Photograph 16).

There was no notable debris in the step-out excavation in front of Units E and F. As above, TtEMI collected confirmation samples and the excavation was backfilled. The analytical results of the confirmation samples indicated that PCBs exceeding the criterion continued to the northeast, therefore the area from the corner of Building 1254 to the sidewalk, and extending to the curb along Exposition Drive was excavated on December 3, 2001.

Prior to excavating the area northeast of Unit F, a mailbox stand and adjacent sidewalk section were removed. In this step-out excavation, one crushed metal can with a dried orange paint-like substance was found above the force sewer main. Also in this excavation, an abandoned steel pipe oriented perpendicular to the force sewer main was exposed just northeast of the edge of the

building. A 4-foot section of the steel pipe had been removed to make way for the installation of the force sewer main. From the sidewalk to, and presumably under Exposition Drive, the force sewer main was encased in concrete (Photograph 17). About midway between the sidewalk and the curb, a crossing abandoned water pipe was exposed at a depth of 2 feet. This pipe lies directly on the concrete slab of the force sewer main (Photograph 17). As above, TtEMI collected confirmation samples and the excavation was backfilled. The analytical results of the confirmation samples indicated that PCBs were below the criterion.

The excavation limits were recorded on a field as-built drawing. The bottom of the excavation was periodically measured for depth control. The final excavation limits are shown on Figure 4. A total volume of approximately 480 cy was removed from the combined step-out excavations.

3.4 Dust Control

Dust created during excavation was controlled by spraying water from a water truck. Spraying was conducted as needed on the excavation areas, access roads, and paved areas during excavation activities. Care was taken to control over-spraying and to minimize the discharge of dust control spray water into the storm drain system.

Excavated soil was stored in bins that were immediately covered to protect the soil from exposure to wind and rain.

3.5 Protection of Surface and Groundwater Resources

During excavation, storm drain inlets that were downstream of construction activities were covered to prevent soil or water from being inadvertently introduced into the storm drain system (Photograph 18). Backfilled excavations were compacted and graded to minimize erosion.

3.6 Backfill and Compaction

After confirmation sampling, clean backfill was placed and compacted in the bottom of the excavation. The backfill material was obtained from an excavation from a non-industrial construction site at U.C. Berkeley. Analytical data for the imported backfill, including select organics, metals, pesticides and PCBs, were forwarded to IT by S&S Trucking Company. In addition, two 4-point composite samples were taken from the soil stockpile at random locations and analyzed for California Assessment Manual (CAM) 17 Metals and semivolatile organic compound s (SVOCs). The results are presented in Appendix E, "Import Soil Sample Analytical Results." The analytical data were compared to U.S. Environmental Protection Agency (EPA) Region 9 Residential Preliminary Remediation Goals (provided in Appendix E) and were further assessed by an IT Project Chemist to establish the fill as clean.

Because the excavations were in areas established for landscaping or nonstructural pavement (short walkways or porches), compaction requirements were not stringent. Backfill placed in the excavations was placed in 8-inch thick lifts and roller-compacted in accordance with the WP Addendum (IT, 2001). Some small excavations or trench holes for sampling were compacted with hand-guided compactors (Photograph 19).

Excavations at Building 1413 and 1252 were small and were backfilled immediately after confirmation sampling. The Building 1246 and 1248 excavation area was secured within temporary chain-link fence. Therefore, nearby residents were protected from the excavations and it was not necessary to backfill excavations immediately. Hence, backfilling was delayed until the results of the confirmation analyses indicated that the appropriate depth had been achieved and no additional excavation was necessary. Building 1246 and 1248 excavations were backfilled between November 6 and December 3, 2001.

The initial scoped excavation and subsequent step-out excavations at Building 1254 were 4 feet deep. Because the excavations were scoped to be no deeper than 4 feet, it was not necessary to wait on results of confirmation sampling to determine if the excavations needed to be deepened. In addition, the area was not enclosed by temporary fencing. Therefore, with respect to public safety concerns, the excavation was backfilled after confirmation sampling, and was not left open, unattended, or overnight (Photograph 20).

3.7 Site Restoration

Site restoration included re-grading the soil to match the original surface, resodding grass (Photograph 21), and forming and pouring concrete to replace sidewalks, walkways, and porches that were removed (Photograph 22). Concrete samples were taken and tested by Smith-Emery Company, San Francisco, for compressive strength using American Society for Testing and Materials Standards C10, C39, C231, C173, C138, and C1064. A preliminary seven-day test was performed on December 19, 2001, and two final 28-day tests were performed on January 9, 2002. The 7-day sample had a compressive strength of 3,820 pounds per square inch (psi), and the 28-day samples had compressive strengths of 5,750 and 5,550 psi. Both final results exceeded the design strength of 4,000 psi.

3.8 Soil Transportation and Disposal

Material excavated from the TIHDI excavations was loaded into 20-cubic yard roll-off bins. For the small excavations at Buildings 1413 and 1252, and the initial excavation at Building 1254, the bins were staged in a secured fenced area at Lester Court and front-end loaders transported bucket loads of excavated material to the bins. At Buildings 1246 and 1248, the excavations

were larger and would have required more frequent trips by the front-end loaders to dump excavated material into the bins. Therefore, bins were staged in an open field near the excavation (Photograph 23). Temporary fencing was placed around the bin staging area. The trucking and disposal subcontractor (DenBeste) provided a bin truck to shuttle full bins to the secured fenced area at Lester Court and empty ones back to the excavation site. The step-out excavations in front of Building 1254 were a much larger volume, and required the excavator to dump directly into a dump truck (Photograph 24). Two trucks were used to shuttle soil from the excavation site to the secured fenced area at Lester Court. The soil was unloaded from the trucks onto a concrete pad and subsequently loaded into roll-off bins with a front-end loader.

Excavated material was stored in roll-off bins at the secured fenced area at Lester Court for not longer than 90 days. During that time, samples were analyzed for waste profiling according to the following methods: CAM Metals using EPA Methods 6010B/7471, volatile organic compounds using EPA Method 8260B, SVOCs using EPA Method 8270C, and PCBs using EPA Method 8082. The analytical results for waste profiling are presented in Appendix C.

The soil from a total of 91 bin loads with a combined weight of approximately 1,314 tons was profiled as Class II waste. The bins were hauled to Forward Landfill in Manteca, California for disposal during the period of October 16, 2001 to January 17, 2002.

Soil volume and shipping class, date, and destination are summarized in the bin inventory and waste disposal manifests, provided in Appendix F, "Class II Soil Disposal Manifests."

3.9 Demobilization

Excavation-related equipment was demobilized from the excavation areas following the completion of restoration work on December 28, 2001. Temporary fencing was removed on January 3, 2002. Final touch-up work on the concrete walkways, sidewalks, and porches at Buildings 1246 and 1248 was performed on January 4, 2002.

4.0 Results of Health and Safety Monitoring

In accordance with the SHSP, IT provided a full-time Safety Specialist who was responsible for the following tasks:

1. Administrating the provisions of the SHSP
2. Monitoring the work effort and stopping activities if extremely hazardous conditions were encountered
3. Verifying that all personnel (IT and subcontractors) had necessary training and medical certifications, and were properly oriented with the project activities and any hazardous conditions which might exist before entering work zones
4. Conducting daily Tailgate/Safety Meetings
5. Calibrating, setting up, and managing air monitoring equipment
6. Managing monitoring data and personnel records
7. Under the direction of the program Certified Industrial Hygienist, making recommendations to the field crew to upgrade or downgrade PPE based on results of air monitoring
8. Conducting periodic safety audits

The SHSP incorporated provisions for air monitoring as well as establishing action levels to limit personnel exposure. During the excavation activities of October 3, 2001 through December 3, 2001, at no time were action levels exceeded. Air monitoring results were submitted to the Navy as part of the daily Health and Safety Field Activity Daily Log.

The level of PPE utilized on this project was Modified level "D" including hard hat, safety glasses, steel-toed boots, as well as full body Tyvek® coveralls, rubber boot covers, and nitrile inner and outer gloves. Base on air monitoring results and visual monitoring of site conditions, this level was deemed adequate for personal protection through the duration of the project.

5.0 References

IT Corporation, 2001, *Final Project Plans, Buildings 1246, 1248, 1252, 1254, and 1413, Time-Critical Removal Action, Naval Station Treasure Island Site 12 Remedial Action Program, Treasure Island, San Francisco, California*, October, 3.

IT Corporation, 2002, *Final Field Activity Report, Site 12 Area Interim Measures, Trench Exploration, TIHDI Buildings, Treasure Island, San Francisco, California*, June.

Lockheed Environmental Systems & Technologies, Co., 1995, *Aerial Photographic Analysis of Naval Station Treasure Island, San Francisco Bay, California*, Characterization Research Division, Office of Research and Development, U.S. Environmental Protection Agency, Las Vegas, Nevada, June 1995.

Tetra Tech EM Inc., 2000, *Final Former Storage Yard Area of Concern, Construction Oversight Work Plan for the Removal of PCB-Contaminated Soil, Naval Station Treasure Island, San Francisco, California,* June 9.

Tetra Tech EM Inc., 2002, *Internal Draft Report for the Removal of Polychlorinated Biphenyl (PCB)- and Polycyclic Aromatic Hydrocarbon-Contaminated Soil Near Buildings 1413, 1246, 1248, 1252, and 1254. Installation Restoration Site 12, Naval Station Treasure Island, San Francisco, California,* April.

FIGURES

OFFICE	DRAWN BY		CHECKED BY		APPROVED BY		DRAWING NUMBER
Conc	SJZ	1/16/02	SC	6/21/02	PB	6/21/02	819858-A26

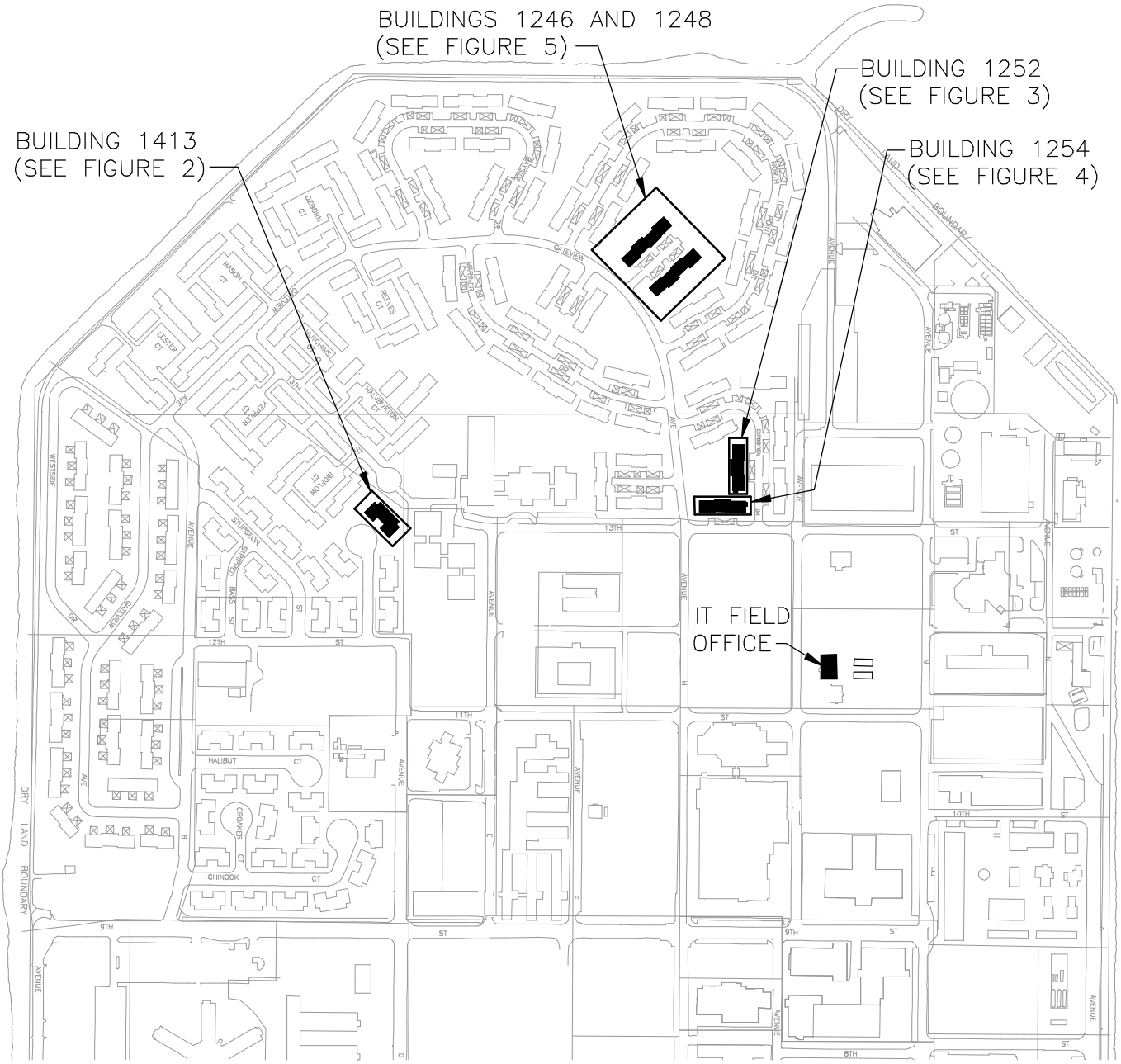

SCALE

0 500 1000 FEET

IT CORPORATION

DEPARTMENT OF THE NAVY
SOUTHWEST DIVISION
NAVAL FACILITIES ENGINEERING COMMAND
SAN DIEGO, CALIFORNIA

FIGURE 1

SITE LOCATION MAP

NAVAL STATION TREASURE ISLAND
SAN FRANCISCO, CALIFORNIA

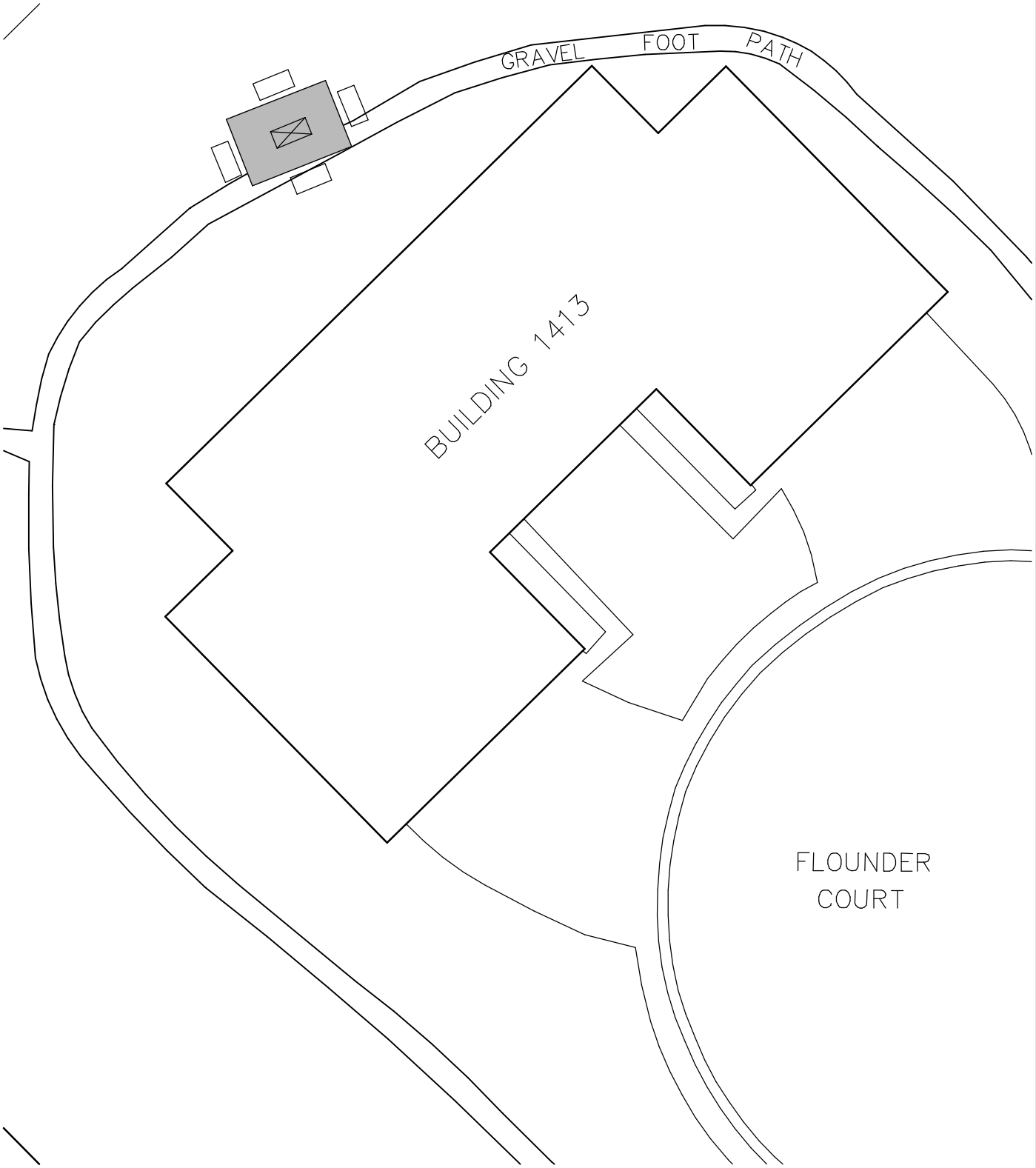

LEGEND:

EXCAVATION LIMITS: 1 FOOT BELOW GROUND SURFACE

EXPLORATION TRENCH, ALL SAMPLES BAPeq<620 µg/kg

EXPLORATION TRENCH, ONE OR MORE SAMPLES BAPeq>620 µg/kg

SCALE

0 20 40

IT CORPORATION

DEPARTMENT OF THE NAVY
SOUTHWEST DIVISION
NAVAL FACILITIES ENGINEERING COMMAND
SAN DIEGO, CALIFORNIA

FIGURE 2

BUILDING 1413 SOIL REMOVAL

TREASURE ISLAND
SAN FRANCISCO, CALIFORNIA

OFFICE	DRAWN BY		CHECKED BY		APPROVED BY		DRAWING NUMBER
TI	MPortacio	1/16/02	SC	6/21/02	PB	6/21/02	819858-A22

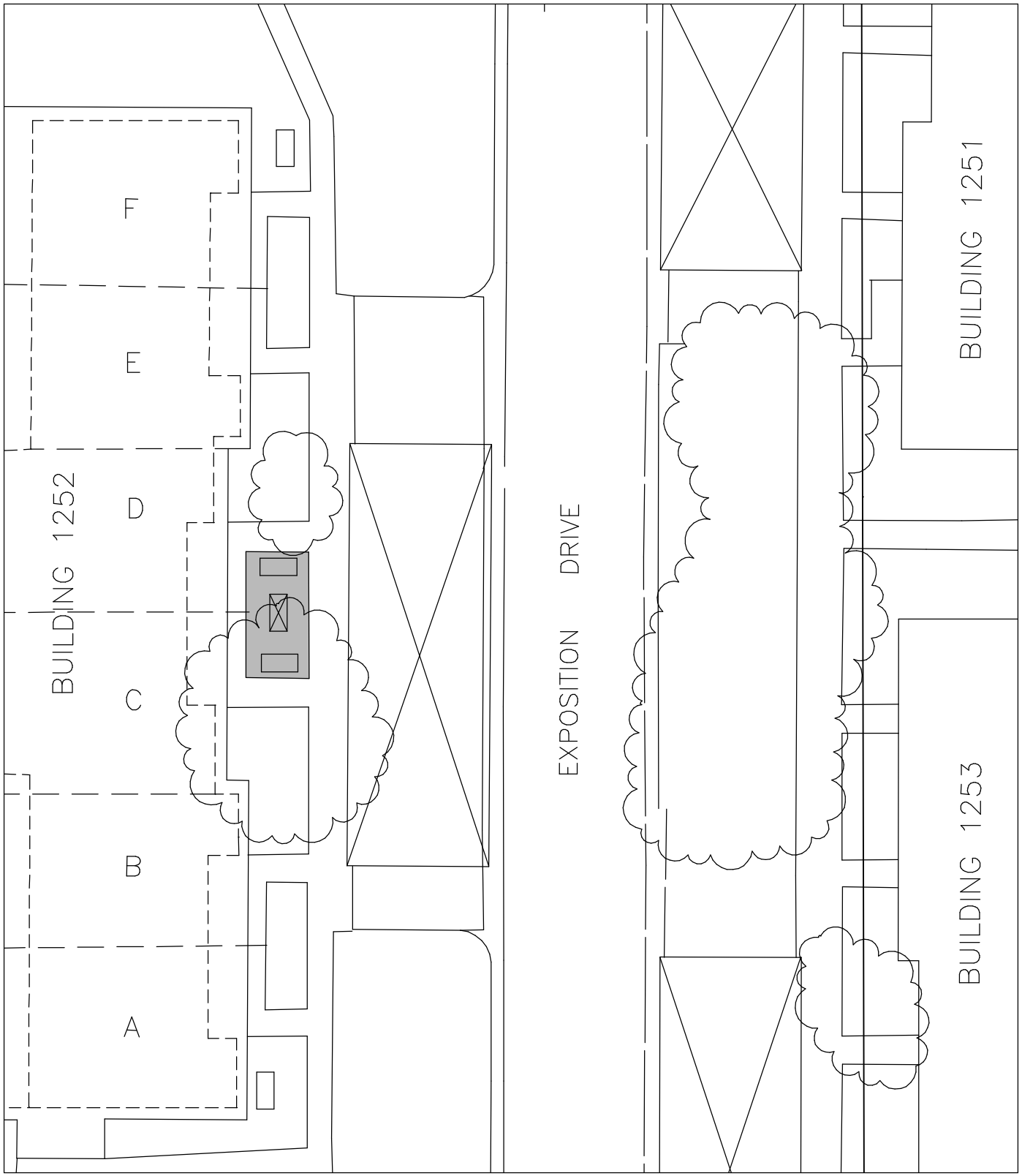

LEGEND:

- EXCAVATION LIMITS: 1 FOOT BELOW GROUND SURFACE
- EXPLORATION TRENCH, ALL SAMPLES BAPeq<620 μg/kg
- EXPLORATION TRENCH, ONE OR MORE SAMPLES BAPeq>620 μg/kg

SCALE

0 20 40

IT CORPORATION

DEPARTMENT OF THE NAVY
SOUTHWEST DIVISION
NAVAL FACILITIES ENGINEERING COMMAND
SAN DIEGO, CALIFORNIA

FIGURE 3

BUILDING 1252 SOIL REMOVAL

TREASURE ISLAND
SAN FRANCISCO, CALIFORNIA

OFFICE	DRAWN BY		CHECKED BY		APPROVED BY		DRAWING NUMBER
TI	MPortacio	12/17/01	SC	6/21/02	PB	6/21/02	819858-A23

OFFICE	DRAWN BY	CHECKED BY	APPROVED BY	DRAWING NUMBER
Conc	SJZ 6/20/02	SC 6/21/02	PB 6/21/02	819858-B10

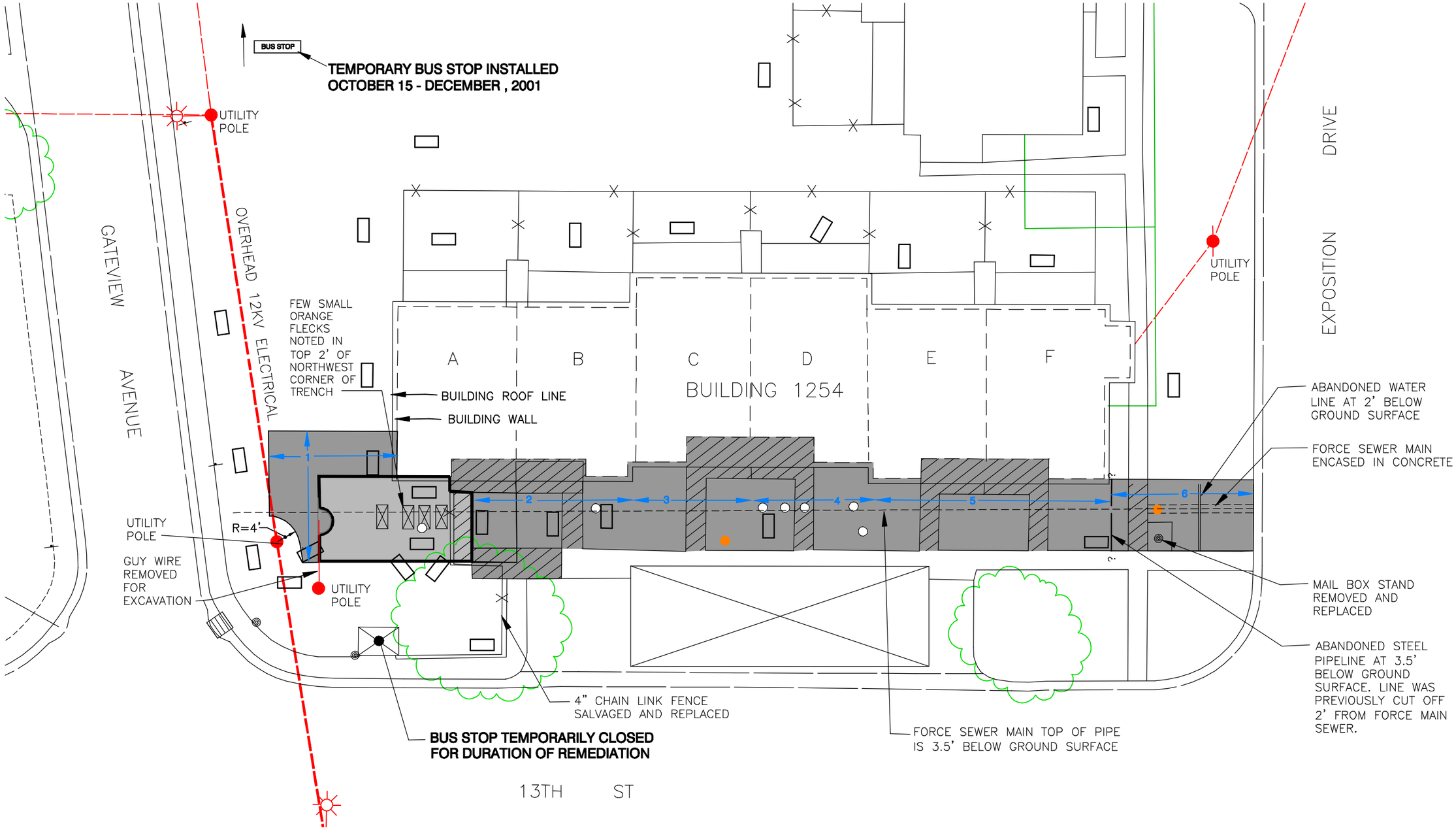

LEGEND:

- ORIGINAL EXCAVATION LIMITS: 4 FEET BELOW GROUND SURFACE
- STEP-OUT EXCAVATION LIMITS: 4 FEET BELOW GROUND SURFACE
- EXPLORATION TRENCH, ONE OR MORE SAMPLES TOTAL PCBs>1,000 µg/kg
- EXPLORATION TRENCH, ALL SAMPLES TOTAL TOTAL PCBs<1,000 µg/kg
- CONCRETE REMOVED
- CRUSHED METAL CAN WITH DRIED ORANGE PAINT-LIKE SUBSTANCE
- CRUSHED METAL CAN WITH DRIED OFF-WHITE PAINT-LIKE SUBSTANCE

EXCAVATION TIMELINE (2001)

ORIGINAL EXCAVATION: OCTOBER 15
STEP-OUT EXCAVATION:
PHASE 1: OCTOBER 31
PHASE 2: NOVEMBER 14
PHASE 3: NOVEMBER 19
PHASE 4: NOVEMBER 20
PHASE 5: NOVEMBER 21
PHASE 6: DECEMBER 3

SCALE
0 20 40 FEET

IT CORPORATION

DEPARTMENT OF THE NAVY
SOUTHWEST DIVISION
NAVAL FACILITIES
ENGINEERING COMMAND
SAN DIEGO, CALIFORNIA

FIGURE 4

BUILDING 1254 SOIL REMOVAL

NAVAL STATION TREASURE ISLAND
SAN FRANCISCO, CALIFORNIA

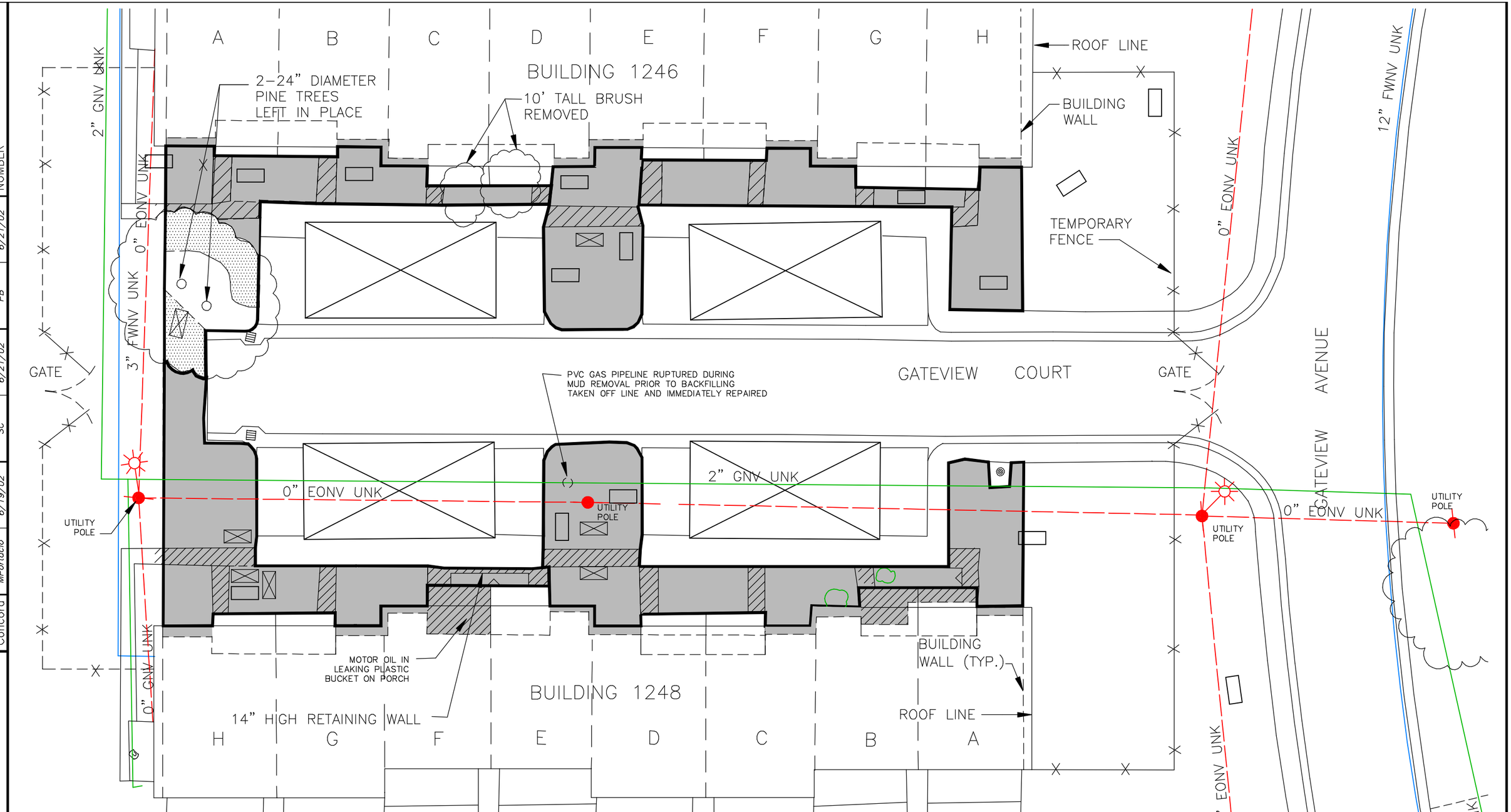

LEGEND:

- EXCAVATED TO 1' BGS 1/2:1 (H:V) SLOPE AT BUILDING FOUNDATION
- EXPLORATION TRENCH, ALL SAMPLES BAPeq<620μg/kg
- EXPLORATION TRENCH, ONE OR MORE SAMPLES BAPeq>620μg/kg
- DEMOLISHED AND REPLACED WALKWAYS, STEPS, PORCHES AND RETAINING WALLS
- HAND-EXCAVATED AND WATER WASHED AROUND ROOTS OF LARGE TREES
- TEMPORARY SECURITY FENCE

SCALE

0 20 40

IT CORPORATION

DEPARTMENT OF THE NAVY
SOUTHWEST DIVISION
NAVAL FACILITIES ENGINEERING COMMAND
SAN DIEGO, CALIFORNIA

FIGURE 5
BUILDINGS 1246 AND 1248
SOIL REMOVAL

NAVAL STATION TREASURE ISLAND
SAN FRANCISCO, CALIFORNIA

OFFICE	DRAWN BY	CHECKED BY	APPROVED BY	DRAWING NUMBER
Concord	MPortacio 6/19/02	SC 6/21/02	PB 6/21/02	819858-B8

PHOTOGRAPHS

Photograph 1: Exclusion zone and closed bus stop in front of Building 1254.

Photograph 2: Excavating behind Building 1413.

Photograph 3: Excavating in the front of Building 1252, Units C and D.

Photograph 4: Initial excavation in front of Building 1254, Unit A, showing exposed force sewer main.

Photograph 5: Excavating in the front of Building 1246, Unit H (left) and Building 1248, Unit A (right).

Photograph 6: The extent of excavation in the front of Building 1248, Units E and F.

Photograph 7: Plastic bucket of oil and stain on the front porch of Building 1248, Unit F.

Photograph 8: Confirmation sampling of the excavation sidewall at Building 1254, Unit A.

Photograph 9: Extent of step-out excavation between Building 1254, Unit A, and Gateview Avenue.

Photograph 10: Walkway and porch removal in the front of Building 1254, Unit A.

Photograph 11: Crushed can with dried paint-like substance and other metal debris from the step-out excavation in front of Building 1254, Unit B.

Photograph 12: Crushed can with remnant dried orange paint-like substance from the step-out excavation in front of Building 1254, Unit C.

Photograph 13: Confirmation sampling in the step-out excavation in front of Building 1254, Unit C.

Photograph 14: Off-white dried paint-like substance and associated viscous fluid from the step-out excavation in front of Building 1254, Unit D.

Photograph 15: Off-white dried paint-like substance with rusted metal container and adjacent soil in step-out excavation in front of Building 1254, Unit D.

Photograph 16: Excavating in front of Building 1254, Units E and F.

Photograph 17: Northeast extent of step-out excavation, between Building 1254, Unit F, and Exposition Drive, showing force sewer main encased in concrete and abandoned water line.

Photograph 18: Storm drain pollution protection in street gutter between Buildings 1246 and 1248.

Photograph 19: Mechanical compaction of backfill material in the excavation in front of Building 1254, Unit A.

Photograph 20: Unloading backfill material in the step-out excavation in front of Building 1254, Unit C.

Photograph 21: Placing topsoil over backfilled excavation in front of Building 1254, Unit A.

Photograph 22: Placement of forms and subbase for sidewalks, walkways, steps, and porches in front of Building 1248.

Photograph 23: Loading soil from excavations between Buildings 1246 and 1248 into roll-off bins.

Photograph 24: Loading dump truck with soil from the step-out excavation between Building 1254, Unit F and Exposition Drive.

APPENDIX A
EXCAVATION PERMIT

REQUEST NO. 247

EXCAVATION PERMIT REQUEST
TREASURE ISLAND/YERBA BUENA ISLAND

(Revised 14 Feb 2000)

PART I, DESCRIPTION OF PLANNED WORK (To be completed by Requestor)

1. Purpose of Excavation: *Remediation of contaminated soil (PCBs and PAHs)*
2. Location of Excavation: Provide attachments showing exact locations. *See Figures 2, 3, 4, and 5*
3. Extent and Depth of Excavation: *1 to 4 feet*
4. Building/Utility/Traffic Affected by Excavation: *Near sanitary sewer on Bldg 1254 A, hand dig around sanitary. Other utilities should not be affected unless 1' excavation need to go deeper.*
5. Disposition of Debris: Removal of all debris required. *Class 2 Landfill*
6. Disposition of Soil: *Designated waste landfill (probably Class 2)*
7. Disposition of Groundwater: *None*
8. Disposition of Hazardous Waste: *Class 2 landfill (after waste profile analyses)*
9. Location and Marking of Utilities: USA Notification Required.
   a. USA Chit Number: *To be filed Oct. 1*
10. Additional Information: *Temporary fencing to be installed around Bldgs 1246 1248 on October 1, 2001*
11. Requested by: (name) *Stan Clarke (415-750-4575)*
    a. Company and Address: *IT Corporation*
    570 Avenue M
    Treasure Island
    San Francisco, CA 94130
    b. Contractor's License No. *137422* Phone: *(415) 398-6887* Fax: *(415)398-6879*
12. Proposed Start Date: *October 3, 2001* Proposed Completion Date: *November 3, 2001*

Please note: For all contractors performing work at TI/YBI (does not apply to SFPUC performing O & M related work): A *License for Nonfederal Use of Real Property* is required prior to processing of excavation permit.
Has subject license been issued? Yes ___ No ___ NA: ✓ If yes, License No.: *Work is under US Navy subcontract*

QUESTIONS PERTAINING TO THIS FORM? PLEASE CALL 415-274-0334. PLEASE RETURN COMPLETED FORM TO: TREASURE ISLAND UTILITIES 1065 13TH STREET, TREASURE ISLAND, SAN FRANCISCO, CA 94130 (FAXED SUBMITTALS ACCEPTABLE: 415-274-0691)

PART II, REQUEST AUTHORIZATION (To be completed by Navy/TIDA/SFPUC)

1. Request Received by: _____ Date: _____
2. Navy Environ. Comp. Mgr. I/R Site: Yes/No: M Mentink Date: 9/24/01
3. Navy CSO: [signature] Date: 9/24/01
4. TIDA Facilities Manager: _____ Date: _____
5. SFPUC TI Utilities Mgr: [signature] Date: 9/26/01
6. Requestor Notified Via: Phone _____ Fax: 9/26/01 Letter: _____ In Person _____
7. Comments: Work is in IR-12 site. Observe IT Corp Health & Safety Plan.

Important Phone Numbers:

Underground Service Alert (USA)	1-800-227-2600
Treasure Island Development Authority Facility Manager:	415-274-0662
SFPUC Treasure Island Utilities Manager:	415-274-0333

\\TREASFP1\COMMON_CTO\045_Site12_RA\Correspondence\Agencies\1246 48 52 54 1413 Excavation Permit Request Form.doc-01\slc:1

APPENDIX B
PHOTO LOG

treasfp1_CTO\045_Site12_RA_Site_12\Photos\Damage

1248B porch damage

treasfp1_CTO\045_Site12_RA_Site_12\Photos\Existing Conditions

1246E Crack between step and porch
1246G Crack in porch at partitian
1246H Damaged siding
1248E existing crack in porch
1248G existing crack in porch
1254A Base of guy pole prior to excavation
1254A Dave showed me existing crack in curb
1254A End Fence panel prior to excavation
1254A Fence panel prior to excavation
1254A Fence prior to excavation
1254A Gate prior to excavation
1254A Guy pole prior to excavation
1254A Sidewall showing hydraulic sand fill topped with housing fill

treasfp1_CTO\045_Site12_RA_Site_12\Photos\Work

Loading more soil into bins
Loading soil into bins

treasfp1_CTO\045_Site12_RA_Site_12\Photos\Work\1246

1246 and 1248 excavations
1246 and 1248 Fence Enclosure II
1246 and 1248 Fence Enclosure
1246 Excavation Work
1246 Installing fence and signs
1246 Parking lot full of rain water
1246 Post excavation work
1246 Standing water on the protective black tarp
1246 Storm drain pollution prevention
1246 Tree roots (glove to show root size)
1246 Tree roots closeup (glove to show root size)
1246A Excavating front yard
1246C and 1246D Sidewalk reconstruction
1246H and 1248A Excavations
Pouring concrete for sidewalks in front of Building 1246 on December 12
Water Spray at 1246F

treasfp1_CTO\045_Site12_RA_Site_12\Photos\Work\1248

1248 Excavation Setup II
1248 Excavation Setup
1248 Loading concrete into dump truck
1248 Unloading Bins
Pouring concrete for steps in front of Building 1248 on December 12 (2)
Pouring concrete for steps in front of Building 1248 on December 12 (3)

treasfp1_CTO\045_Site12_RA_Site_12\Photos\Work\1248\1248A Soil Excavation

1248A 1-ft excavation
1248A and 1248B Forming porch work II
1248A and 1248B Forming porch work
1248A Discolored Soil under Front Porch between 1248-A and 1248-B
1248A Excavation
1248A Forming work II
1248A Forming work
1248A Loading soil into loader

treasfp1_CTO\045_Site12_RA_Site_12\Photos\Work\1248\1248B Soil Excavation

1248B Bin fence removed closeup
1248B Bin fence removed
1248B Construction vehicles
1248B Cutting bin fence
1248B Excavation around porch
1248B Excavation closeup in front of porch
1248B Excavation in front of porch
1248B Excavation sampling area
1248B Porch and fence and bin fence
1248B Porch cracked at 1248A (Dark Photo)
1248B Porch removal with view of step and excavation area
1248B Removal of porch and crack into 1248A
1248B Sawcutting porch closeup II
1248B Sawcutting porch closeup
1248B Sawcutting porch
1248B Site view after bin fence removed
1248B View of excavation progress
1248B View of step

treasfp1_CTO\045_Site12_RA_Site_12\Photos\Work\1248\1248C and 1248D Soil Excavation

1248C Step forming work

1248D and 1248E Sidewalk reconstruction II

1248D and 1248E Sidewalk reconstruction

1248D Backhoe excavating landscape area between parking areas

1248D Location of hit gasline approx 2 ft in front of pole and 2 ft down

treasfp1_CTO\045_Site12_RA_Site_12\Photos\Work\1248\1248E and 1248F Soil Excavation

1248E and 1248F Extent of Excavation

1248F Leaking Plastic Bucket of Oil on Front Porch

1248F Porch and Step Removed

1248F Stained Soil below Front Porch from Bucket of Oil on Porch

treasfp1_CTO\045_Site12_RA_Site_12\Photos\Work\1248\1248G and 1248H Soil Excavation

1248G and 1248H Hammering at steps and measuring sidewalk

1248G Excavation with Excavator

1248G Excavation with Loader

1248G Mini Excavator

1248H Excavator Work II

1248H Excavator Work

1248H Loading concrete onto Bobcat

1248H Removing sidewalk

treasfp1_CTO\045_Site12_RA_Site_12\Photos\Work\1252

1252CD Excavating into Bobcat

treasfp1_CTO\045_Site12_RA_Site_12\Photos\Work\1254

treasfp1_CTO\045_Site12_RA_Site_12\Photos\Work\1254\1254A Excavation Photos

1254A All guy wires removed from pole

1254A Backfilling and Compacting Trenches in Front of 1254-A

1254A Backfilling compaction

1254A Backfilling

1254A Beginning of Excavation next to Guy Wire

1254A Beginning to Backfill Excavation

1254A Bottom and Sidewall Sampling

1254A Bucket used to remove a guy wire

treasfp1_CTO\045_Site12_RA_Site_12\Photos\Work\1254\1254A Excavation Photos

1254A Bus Stop closure and exclusion zone sign
1254A Compacting fill
1254A Compaction fill in corner
1254A Disposal Bin Area
1254A Excavating and Loading Soil from Excavation - View to Northwest
1254A Excavating and Loading Soil from Excavation - View to West
1254A Excavating deeper
1254A Excavating into loader
1254A Excavating Trench to Sample under 1254-A Front Door
1254A Excavation gets deeper
1254A Excavation outline (different shades of grass)
1254A Excavation outline around pole (different shades of grass)
1254A Excavation outline around pole II (different shades of grass)
1254A Exposing force sewer main pipe
1254A First guy wire unfastened
1254A Guy wire pole
1254A Holes in sidewalk
1254A Installing Temp Bus Stop sign
1254A Measuring Excavation
1254A North View of Final Excavation
1254A Northwest View of Final Excavation
1254A Placing top soil
1254A Preparing to Repair 1-inch PVC Pipe in Excavation
1254A Sampling Sidewall
1254A Sampling Sidewalls adjacent to 1254-A in Excavation
1254A Sampling under 1254-A Front Door
1254A Six guy wires
1254A Some sampling locations (note bottles)
1254A Starting compaction equipment
1254A Tetra Tech sampling near door
1254A Tetra Tech sampling
1254A Transferring excavated material II
1254A Transferring excavation material
1254A View of entire site
1254A View of Site 10-29-01
1254A View of walkway excavation progress

treasfp1_CTO\045_Site12_RA_Site_12\Photos\Work\1254\1254A Excavation Photos

1254A Walkway and Porch Excavation
1254A Walkway Excavation Closeup
1254A Walkway Excavation
1254A Walkway shoveling
1254A West View of Excavation Sidewall adjacent to Telephone Pole

treasfp1_CTO\045_Site12_RA_Site_12\Photos\Work\1254\1254B Excavation Photos

1254B crushed 5-gal bucket and remnant paint or caulking
1254B crushed can and nearby metal debris
1254B Exposing Sanitary Line
1254B Metal debris near 5-gal can
1254B Paint Can

treasfp1_CTO\045_Site12_RA_Site_12\Photos\Work\1254\1254C Excavation Photos

1254C Backfilling Action with dump truck
1254C Backfilling with a backhoe
1254C Excavated 1-ft diameter clump of dirt with orange paint
1254C Excavation related vehicles
1254C Excavation work
1254C Excavator digging 4 feet deep pit
1254C Four (4) hand auger holes on north side of pit
1254C Pipe unearthed during exacavation
1254C Pipe unearthed during excavation II
1254C Previously dented rain spout by 1254 D
1254C Sampling north side of excavation pit
1254C Sampling south side of excavation pit
1254C Sampling south side with view of pipe
1254C Sampling with and without a hand auger
1254C Shoveling and excavation
1254C Site setup photo prior to excavation
1254C Supervising the backfilling process
1254C Tarped excavation area of a previous days work
1254C Transferring soil to the dump truck

treasfp1_CTO\045_Site12_RA_Site_12\Photos\Work\1254\1254D Excavation Photos

1254D Backfilling
1254D Beginning of excavation
1254D Different angle of first material excavated solvent odor
1254D Excavating carefully around pipe
1254D Excavating near location of first material found
1254D Excavation pit reaching end of 1254D
1254D Excavation with excavated material in foreground
1254D Fifth material (5-gallon bucket)on tarp
1254D Fifth material excavated location (bottom in white)
1254D First material excavated solvent odor
1254D Four (40 hand auger holes (two left and two right)
1254D Fourth material excavated
1254D Hand shovelling around pipe at bottom of pit
1254D Location of fifth material excavated
1254D Loosening porches at 1254E and 1254F
1254D Sampling in action
1254D Sampling location (straight camera angles east of door)
1254D Sampling locations (straight camera angle west of door)
1254D Sampling locations along north side
1254D Second material excavated (note viscous fluid)
1254D Third material excavated
1254D Transferring excavated soil to dump truck
1254D Uprooting walkway at 1254E

treasfp1_CTO\045_Site12_RA_Site_12\Photos\Work\1254\1254E Excavation Photos

1254E Collecting Samples
1254E Excavation in Action
1254E Excavation Sidewall
1254E Finishing Excavation
1254E Hand Shovelling around Sewer Line
1254E Sampling Activities II
1254E Sampling Activities
1254E Supervising Excavation Near Sewer Line

treasfp1_CTO\045_Site12_RA_Site_12\Photos\Work\1254\1254F Excavation Photos

1254F Closeup of removed mailbox
1254F Excavating top 6 to 12 inches between A and F
1254F Excavation from A to F
1254F Excavation of top 6 to 12 inches from A to F
1254F Loading dump truck with excavated material
1254F Mailbox (right) removed from original location (under right excavator tread)
1254F Standing water and cleaning sidewalk
1254F Standing water in front of F

treasfp1_CTO\045_Site12_RA_Site_12\Photos\Work\1254\1254F to Exposition Drive Photos

1254F Backfilling and compacting from A to F
1254F Backfilling and compacting II from A to F
1254F Damage to crossing storm drain northeast of building, looking east
1254F Orange Paint Can northeast of building
1254F Sampling Excavation northeast of building, looking east
1254F Sampling Excavation northeast of building, looking south
1254F Sewer Main and Crossing Pipe northeast of building, looking east
1254F Sewer Main and Crossing Pipes northeast of building, looking west
1254F Sewer Main encased in concrete and cut steel pipe northeast corner of building, looking north
1254F Sewer Main encased in concrete, paint can, and crossing pipe northeast of building, looking north

treasfp1_CTO\045_Site12_RA_Site_12\Photos\Work\1413

1413 Excavating
1413 Health and Safety Monitoring

APPENDIX C
WASTE CHARACTERIZATION ANALYTICAL RESULTS

Applied P & Ch Laboratory
13760 Magnolia Ave. Chino CA 91710
Tel: (909) 590-1828 Fax: (909) 590-1498

APCL Analytical Report

Submitted to:
The IT Group
Attention: Mike Yurovsky
4005 Port Chicago Highway
Concord CA 94520-1120
Tel: (925)288-9898 Fax: (925)288-0888

Service ID #: 801-016898
Collected by: A.W.
Collected on: 11/05/01

Received: 11/07/01
Extracted: 11/09-12/01
Tested: 11/08-17/01
Reported: 11/21/01

Sample Description: Oil from Treasure Island
Project Description: CTO 45 Site 12

Analysis of Oil Samples

Component Analyzed	Method	Unit	PQL	Analysis Result 45-P-001 01-06898-1
TTLC 17 METALS				
Dilution Factor				1
ANTIMONY	6010B	mg/kg	5	0.20J
ARSENIC	6010B	mg/kg	0.3	<0.3
BARIUM	6010B	mg/kg	1	0.037J
BERYLLIUM	6010B	mg/kg	0.2	<0.2
CADMIUM	6010B	mg/kg	0.2	0.028J
CHROMIUM	6010B	mg/kg	0.5	0.13J
COBALT	6010B	mg/kg	0.5	<0.5
COPPER	6010B	mg/kg	0.5	1.6
LEAD	6010B	mg/kg	0.3	4.7
MERCURY	7471A	mg/kg	0.2	<0.2
MOLYBDENUM	6010B	mg/kg	0.2	13.7
NICKEL	6010B	mg/kg	0.3	0.30
SELENIUM	6010B	mg/kg	0.5	0.18J
SILVER	6010B	mg/kg	0.5	0.059J
THALLIUM	6010B	mg/kg	0.5	<0.5
VANADIUM	6010B	mg/kg	0.5	<0.5
ZINC	6010B	mg/kg	0.5	208
Dilution Factor				50
GASOLINE RANGE ORGANICS	M8015V	mg/kg	0.5	3J
Dilution Factor				10000
DIESEL RANGE ORGANICS	M8015E	mg/kg	10	79,000J
Dilution Factor				10000
MOTOR OIL RANGE ORGANICS	M8015E	mg/kg	10	1,000,000

Component Analyzed	Method	Unit	PQL	Analysis Result 45-P-001 01-06898-1
VOLATILE ORGANICS				
Dilution Factor				2000
BENZENE	8260B	µg/kg	5	<10000
BROMOBENZENE	8260B	µg/kg	5	<10000
BROMOCHLOROMETHANE	8260B	µg/kg	5	<10000
BROMODICHLOROMETHANE	8260B	µg/kg	5	<10000
BROMOFORM	8260B	µg/kg	5	<10000
BROMOMETHANE	8260B	µg/kg	5	<10000
N-BUTYLBENZENE	8260B	µg/kg	5	<10000
SEC-BUTYLBENZENE	8260B	µg/kg	5	<10000
TERT-BUTYLBENZENE	8260B	µg/kg	5	<10000
CARBON TETRACHLORIDE	8260B	µg/kg	5	<10000
CHLOROBENZENE	8260B	µg/kg	5	<10000
DIBROMOCHLOROMETHANE	8260B	µg/kg	5	<10000
CHLOROETHANE	8260B	µg/kg	5	<10000
CHLOROFORM	8260B	µg/kg	5	<10000
CHLOROMETHANE	8260B	µg/kg	5	<10000
2-CHLOROTOLUENE	8260B	µg/kg	5	<10000
4-CHLOROTOLUENE	8260B	µg/kg	5	<10000
1,2-DIBROMO-3-CHLOROPROPANE	8260B	µg/kg	5	<10000
1,2-DIBROMOETHANE (EDB)	8260B	µg/kg	5	<10000
DIBROMOMETHANE	8260B	µg/kg	5	<10000
1,2-DICHLOROBENZENE	8260B	µg/kg	5	<10000
1,3-DICHLOROBENZENE	8260B	µg/kg	5	<10000
1,4-DICHLOROBENZENE	8260B	µg/kg	5	<10000
DICHLORODIFLUOROMETHANE	8260B	µg/kg	5	<10000
1,1-DICHLOROETHANE	8260B	µg/kg	5	<10000
1,2-DICHLOROETHANE	8260B	µg/kg	5	<10000
1,1-DICHLOROETHENE	8260B	µg/kg	5	<10000
CIS-1,2-DICHLOROETHENE	8260B	µg/kg	5	<10000
TRANS-1,2-DICHLOROETHENE	8260B	µg/kg	5	<10000
1,2-DICHLOROPROPANE	8260B	µg/kg	5	<10000
1,3-DICHLOROPROPANE	8260B	µg/kg	5	<10000
2,2-DICHLOROPROPANE	8260B	µg/kg	5	<10000
1,1-DICHLOROPROPENE	8260B	µg/kg	5	<10000
CIS-1,3-DICHLOROPROPENE	8260B	µg/kg	5	<10000
TRANS-1,3-DICHLOROPROPENE	8260B	µg/kg	5	<10000
ETHYLBENZENE	8260B	µg/kg	5	<10000
HEXACHLOROBUTADIENE	8260B	µg/kg	5	<10000
ISOPROPYLBENZENE (CUMENE)	8260B	µg/kg	5	<10000
P-ISOPROPYLTOLUENE	8260B	µg/kg	5	<10000

Component Analyzed	Method	Unit	PQL	Analysis Result 45-P-001 01-06898-1
METHYLENE CHLORIDE	8260B	µg/kg	5	20,000
METHYL-T-BYTYL ETHER (MTBE)	8260B	µg/kg	5	<10000
NAPHTHALENE	8260B	µg/kg	5	22,000
N-PROPYLBENZENE	8260B	µg/kg	5	<10000
STYRENE	8260B	µg/kg	5	<10000
1,1,1,2-TETRACHLOROETHANE	8260B	µg/kg	5	<10000
1,1,2,2-TETRACHLOROETHANE	8260B	µg/kg	5	<10000
TETRACHLOROETHENE	8260B	µg/kg	5	<10000
TOLUENE	8260B	µg/kg	5	<10000
1,2,3-TRICHLOROBENZENE	8260B	µg/kg	5	<10000
1,2,4-TRICHLOROBENZENE	8260B	µg/kg	5	<10000
1,1,1-TRICHLOROETHANE	8260B	µg/kg	5	<10000
1,1,2-TRICHLOROETHANE	8260B	µg/kg	5	<10000
TRICHLOROETHENE	8260B	µg/kg	5	<10000
TRICHLOROFLUOROMETHANE	8260B	µg/kg	5	<10000
1,2,3-TRICHLOROPROPANE	8260B	µg/kg	5	<10000
1,2,4-TRIMETHYLBENZENE	8260B	µg/kg	5	8,700J
1,3,5-TRIMETHYLBENZENE	8260B	µg/kg	5	1,700J
VINYL CHLORIDE	8260B	µg/kg	5	<10000
XYLENE TOTAL	8260B	µg/kg	5	<10000
SEMI-VOC, 64 COMPOUNDS				
Dilution Factor				300
ACENAPHTHENE	8270C	µg/kg	500	<150000
ACENAPHTHYLENE	8270C	µg/kg	500	<150000
ANTHRACENE	8270C	µg/kg	500	<150000
BENZ(A)ANTHRACENE	8270C	µg/kg	500	<150000
BENZO(A)PYRENE	8270C	µg/kg	500	<150000
BENZO(B)FLUORANTHENE	8270C	µg/kg	500	24,000J
BENZO(G,H,I)PERYLENE	8270C	µg/kg	500	<150000
BENZO(K)FLUORANTHENE	8270C	µg/kg	500	<150000
BIS(2-CHLOROETHOXY) METHANE	8270C	µg/kg	500	<150000
BIS(2-CHLOROETHYL) ETHER	8270C	µg/kg	500	<150000
BIS(2-CHLOROISOPROPYL) ETHER	8270C	µg/kg	500	<150000
BIS(2-ETHYLHEXYL) PHTHALATE	8270C	µg/kg	500	<150000
4-BROMOPHENYL PHENYL ETHER	8270C	µg/kg	500	<150000
BUTYL BENZYL PHTHALATE (BBP)	8270C	µg/kg	500	<150000
4-CHLORO-3-METHYLPHENOL	8270C	µg/kg	1000	<300000
4-CHLOROANILINE	8270C	µg/kg	1000	<300000
2-CHLORONAPHTHALENE	8270C	µg/kg	500	<150000
2-CHLOROPHENOL	8270C	µg/kg	500	<150000
4-CHLOROPHENYL PHENYL ETHER	8270C	µg/kg	500	<150000
CHRYSENE	8270C	µg/kg	500	<150000
DI-N-BUTYL PHTHALATE (DBP)	8270C	µg/kg	500	<150000
DI-N-OCTYL PHTHALATE (DOP)	8270C	µg/kg	500	<150000
DIBENZ(A,H)ANTHRACENE	8270C	µg/kg	500	<150000
DIBENZOFURAN	8270C	µg/kg	500	<150000
1,2-DICHLOROBENZENE	8270C	µg/kg	500	<150000
1,3-DICHLOROBENZENE	8270C	µg/kg	500	<150000
1,4-DICHLOROBENZENE	8270C	µg/kg	500	<150000
3,3'-DICHLOROBENZIDINE	8270C	µg/kg	1000	<300000
2,4-DICHLOROPHENOL	8270C	µg/kg	500	<150000
DIETHYL PHTHALATE (DEP)	8270C	µg/kg	500	<150000
DIMETHYL PHTHALATE (DMP)	8270C	µg/kg	500	<150000
2,4-DIMETHYLPHENOL	8270C	µg/kg	500	<150000

Component Analyzed	Method	Unit	PQL	Analysis Result 45-P-001 01-06898-1
4,6-DINITRO-2-METHYLPHENOL	8270C	μg/kg	2500	< 750000
2,4-DINITROPHENOL	8270C	μg/kg	2500	< 750000
2,4-DINITROTOLUENE	8270C	μg/kg	500	< 150000
2,6-DINITROTOLUENE	8270C	μg/kg	500	< 150000
FLUORANTHENE	8270C	μg/kg	500	< 150000
FLUORENE	8270C	μg/kg	500	< 150000
HEXACHLOROBENZENE	8270C	μg/kg	500	< 150000
HEXACHLOROBUTADIENE	8270C	μg/kg	500	< 150000
HEXACHLOROCYCLOPENTADIENE	8270C	μg/kg	500	< 150000
HEXACHLOROETHANE	8270C	μg/kg	500	< 150000
INDENO(1,2,3-CD)PYRENE	8270C	μg/kg	500	< 150000
ISOPHORONE	8270C	μg/kg	500	< 150000
2-METHYLNAPHTHALENE	8270C	μg/kg	500	63,000J
3/4-METHYLPHENOL (M/P-CRESOL)	8270C	μg/kg	500	< 150000
2-METHYLPHENOL (O-CRESOL)	8270C	μg/kg	500	< 150000
NAPHTHALENE	8270C	μg/kg	500	< 150000
2-NITROANILINE	8270C	μg/kg	2500	< 750000
3-NITROANILINE	8270C	μg/kg	2500	< 750000
4-NITROANILINE	8270C	μg/kg	2500	< 750000
NITROBENZENE	8270C	μg/kg	500	< 150000
2-NITROPHENOL	8270C	μg/kg	500	< 150000
4-NITROPHENOL	8270C	μg/kg	2500	< 750000
N-NITROSO-DI-N-PROPYLAMINE	8270C	μg/kg	500	< 150000
N-NITROSODIPHENYLAMINE	8270C	μg/kg	610 [a]	< 180000
PENTACHLOROPHENOL (PCP)	8270C	μg/kg	2500	< 750000
PHENANTHRENE	8270C	μg/kg	500	< 150000
PHENOL	8270C	μg/kg	500	< 150000
PYRENE	8270C	μg/kg	500	47,000J
1,2,4-TRICHLOROBENZENE	8270C	μg/kg	500	< 150000
2,4,5-TRICHLOROPHENOL	8270C	μg/kg	500	< 150000
2,4,6-TRICHLOROPHENOL	8270C	μg/kg	500	< 150000

Component Analyzed	Method	Unit	PQL	Analysis Result 45-P-001 01-06898-1
ORGANOCHLORINE PESTICIDES				
Dilution Factor				150
ALDRIN	8081A	μg/kg	1.7	<260
BETA BHC	8081A	μg/kg	1.7	<260
ALPHA BHC	8081A	μg/kg	1.7	<260
DELTA BHC	8081A	μg/kg	1.7	<260
GAMMA BHC (LINDANE)	8081A	μg/kg	1.7	<260
ALPHA-CHLORDANE	8081A	μg/kg	1	<150
GAMMA-CHLORDANE	8081A	μg/kg	1	<150
P,P'-DDD	8081A	μg/kg	3	<450
P,P'-DDE	8081A	μg/kg	3	<450
P,P'-DDT	8081A	μg/kg	3	<450
DIELDRIN	8081A	μg/kg	3	<450
ALPHA ENDOSULFAN	8081A	μg/kg	1.7	<260
BETA ENDOSULFAN	8081A	μg/kg	3	<450
ENDOSULFAN SULFATE	8081A	μg/kg	5	<750
ENDRIN	8081A	μg/kg	3	<450
ENDRIN ALDEHYDE	8081A	μg/kg	3	<450
ENDRIN KETONE	8081A	μg/kg	2	<300
HEPTACHLOR	8081A	μg/kg	1.7	<260
HEPTACHLOR EPOXIDE	8081A	μg/kg	1.7	<260
METHOXYCHLOR	8081A	μg/kg	10	<1500
TOXAPHENE	8081A	μg/kg	100	<15000
PCBS				
Dilution Factor				300
PCB-1016 (AROCLOR 1016)	8082	μg/kg	17	<5100
PCB-1221 (AROCLOR 1221)	8082	μg/kg	34	<10000
PCB-1232 (AROCLOR 1232)	8082	μg/kg	17	<5100
PCB-1242 (AROCLOR 1242)	8082	μg/kg	17	<5100
PCB-1248 (AROCLOR 1248)	8082	μg/kg	17	<5100
PCB-1254 (AROCLOR 1254)	8082	μg/kg	17	<5100
PCB-1260 (AROCLOR 1260)	8082	μg/kg	17	<5100

PQL: Practical Quantitation Limit. MDL: Method Detection Limit. CRDL: Contract Required Detection Limit

N.D.: Not Detected or less than the practical quantitation limit. "-": Analysis is not required.

J: Reported between PQL and MDL.

Listed Dilution Factors (DF) are relative to the method default DF. All unlisted DFs are 1.0

(a) MDL reported.

Respectfully submitted,

Dominic Lau
Laboratory Director
Applied P & Ch Laboratory

INTERNATIONAL TECHNOLOGY CORPORATION

ANALYSIS REQUEST AND CHAIN OF CUSTODY RECORD*

Reference Document No. 528584
Page 1 of 1

Project Name/No. 1 CTO-45, site 12
Sample Team Members 2 AW
Profit Center No. 3
Project Manager 4 John Baur
Purchase Order No. 6
Required Report Date 11 Normal TAT (10 days)

Samples Shipment Date 7 11/6/01
Lab Destination 8 APCL
Lab Contact 9 Hsin-Yi Lee
Project Contact/Phone 12 Michael Yurovsky
Carrier/Waybill No. 13 Golden State

Bill to: 5 Dwayne Fuller
IT Corporation
570 "M" Ave. Treasure Isl
San Francisco, CA 94130

Report to: 10 Rose Condit
IT Corporation
4005 Port Chicago Hwy
Concord, CA 94520

White: To accompany samples
Yellow: Field copy

ONE CONTAINER PER LINE

Sample Number 14	Sample Description/Type 15	Date/Time Collected 16	Container Type 17	Sample Volume 18	Pre-servative 19	Requested Testing Program 20	Condition on Receipt 21	Disposal Record No. 22
45-P-001	oil / 1248 F	11/5/01 / 14:00	40mL VOA	1	None	TPH fingerprint; VOCs; SVOCs; PCB/Pesticides; CAM Metals		
							FOR LAB USE ONLY	
							FOR LAB USE ONLY	

Michael Yurovsky 11/6/01

Special Instructions: 23

Possible Hazard Identification: 24
Non-hazard ☐ Flammable ☐ Skin Irritant ☐ Poison B ☐ Unknown ☒

Sample Disposal: 25
Return to Client ☐ Disposal by Lab ☑ Archive _____ (mos.)

Turnaround Time Required: 26
Normal ☑ Rush ☐

QC Level: 27
I. ☐ II. ☐ III. ☐ Project Specific (specify): standard report; no EDDs

1. Relinquished by 28 (Signature/Affiliation) Aleyo Wong / ITSI	Date: 11/6/01 Time: 1200	1. Received by 28 (Signature/Affiliation)	Date: Time:
2. Relinquished by (Signature/Affiliation)	Date: Time:	2. Received by (Signature/Affiliation)	Date: Time:
3. Relinquished by (Signature/Affiliation)	Date: Time:	3. Received by (Signature/Affiliation)	Date: Time:

Comments: 29

*See back of form for special instructions.

MCA 3/15/91

Applied P & Ch Laboratory
13760 Magnolia Ave. Chino CA 91710
Tel: (909) 590-1828 Fax: (909) 590-1498

APCL Analytical Report

Submitted to:
The IT Group
Attention: Mike Yurovsky
4005 Port Chicago Highway
Concord CA 94520-1120
Tel: (925)288-9898 Fax: (925)288-0888

Service ID #: 801-016961
Collected by: AW/CN
Collected on: 11/08/01

Received: 11/09/01
Extracted: 11/09/01
Tested: 11/09-12/01
Reported: 11/12/01

Sample Description: Soil from Site 12 Soil Pile
Project Description: 819858 CTO 45

Analysis of Soil Samples

Component Analyzed	Method	Unit	PQL	Analysis Result 45-WS-002 01-06961-1
PERCENT MOISTURE	ASTM-D2216	W%	0.5	9.7
TTLC 17 METALS				
Dilution Factor				1
ANTIMONY	6010B	mg/kg	5	<5.5
ARSENIC	6010B	mg/kg	0.3	6.8
BARIUM	6010B	mg/kg	1	71.8
BERYLLIUM	6010B	mg/kg	0.2	<0.22
CADMIUM	6010B	mg/kg	0.2	0.16J
CHROMIUM	6010B	mg/kg	0.5	55.5
COBALT	6010B	mg/kg	0.5	12.9
COPPER	6010B	mg/kg	0.5	39.1
LEAD	6010B	mg/kg	0.3	114
MERCURY	7471A	mg/kg	0.2	0.093J
MOLYBDENUM	6010B	mg/kg	0.2	<0.22
NICKEL	6010B	mg/kg	0.3	102
SELENIUM	6010B	mg/kg	0.5	<0.55
SILVER	6010B	mg/kg	0.5	<0.55
THALLIUM	6010B	mg/kg	0.5	<0.55
VANADIUM	6010B	mg/kg	0.5	31.6
ZINC	6010B	mg/kg	0.5	79.8
Dilution Factor				0.8
GASOLINE RANGE ORGANICS	M8015V	mg/kg	0.5	0.03J
Dilution Factor				10
DIESEL RANGE ORGANICS	M8015E	mg/kg	10	28J
Dilution Factor				10
MOTOR OIL RANGE ORGANICS	M8015E	mg/kg	10	390

Component Analyzed	Method	Unit	PQL	Analysis Result 45-WS-002 01-06961-1
VOLATILE ORGANICS				
Dilution Factor				1.24
BENZENE	8260B	µg/kg	5	<6.9
BROMOBENZENE	8260B	µg/kg	5	<6.9
BROMOCHLOROMETHANE	8260B	µg/kg	5	<6.9
BROMODICHLOROMETHANE	8260B	µg/kg	5	<6.9
BROMOFORM	8260B	µg/kg	5	<6.9
BROMOMETHANE	8260B	µg/kg	5	<6.9
N-BUTYLBENZENE	8260B	µg/kg	5	<6.9
SEC-BUTYLBENZENE	8260B	µg/kg	5	<6.9
TERT-BUTYLBENZENE	8260B	µg/kg	5	<6.9
CARBON TETRACHLORIDE	8260B	µg/kg	5	<6.9
CHLOROBENZENE	8260B	µg/kg	5	<6.9
DIBROMOCHLOROMETHANE	8260B	µg/kg	5	<6.9
CHLOROETHANE	8260B	µg/kg	5	<6.9
CHLOROFORM	8260B	µg/kg	5	<6.9
CHLOROMETHANE	8260B	µg/kg	5	<6.9
2-CHLOROTOLUENE	8260B	µg/kg	5	<6.9
4-CHLOROTOLUENE	8260B	µg/kg	5	<6.9
1,2-DIBROMO-3-CHLOROPROPANE	8260B	µg/kg	5	<6.9
1,2-DIBROMOETHANE (EDB)	8260B	µg/kg	5	<6.9
DIBROMOMETHANE	8260B	µg/kg	5	<6.9
1,2-DICHLOROBENZENE	8260B	µg/kg	5	<6.9
1,3-DICHLOROBENZENE	8260B	µg/kg	5	<6.9
1,4-DICHLOROBENZENE	8260B	µg/kg	5	<6.9
DICHLORODIFLUOROMETHANE	8260B	µg/kg	5	<6.9
1,1-DICHLOROETHANE	8260B	µg/kg	5	<6.9
1,2-DICHLOROETHANE	8260B	µg/kg	5	<6.9
1,1-DICHLOROETHENE	8260B	µg/kg	5	<6.9
CIS-1,2-DICHLOROETHENE	8260B	µg/kg	5	<6.9
TRANS-1,2-DICHLOROETHENE	8260B	µg/kg	5	<6.9
1,2-DICHLOROPROPANE	8260B	µg/kg	5	<6.9
1,3-DICHLOROPROPANE	8260B	µg/kg	5	<6.9
2,2-DICHLOROPROPANE	8260B	µg/kg	5	<6.9
1,1-DICHLOROPROPENE	8260B	µg/kg	5	<6.9
CIS-1,3-DICHLOROPROPENE	8260B	µg/kg	5	<6.9
TRANS-1,3-DICHLOROPROPENE	8260B	µg/kg	5	<6.9
ETHYLBENZENE	8260B	µg/kg	5	<6.9
HEXACHLOROBUTADIENE	8260B	µg/kg	5	<6.9
ISOPROPYLBENZENE (CUMENE)	8260B	µg/kg	5	<6.9
P-ISOPROPYLTOLUENE	8260B	µg/kg	5	<6.9

Component Analyzed	Method	Unit	PQL	Analysis Result 45-WS-002 01-06961-1
METHYLENE CHLORIDE	8260B	µg/kg	5	5J
NAPHTHALENE	8260B	µg/kg	5	<6.9
ISOPROPYL ALCOHOL	8260B	µg/kg	5	<6.9
N-PROPYLBENZENE	8260B	µg/kg	5	<6.9
STYRENE	8260B	µg/kg	5	<6.9
1,1,1,2-TETRACHLOROETHANE	8260B	µg/kg	5	<6.9
1,1,2,2-TETRACHLOROETHANE	8260B	µg/kg	5	<6.9
TETRACHLOROETHENE	8260B	µg/kg	5	<6.9
TOLUENE	8260B	µg/kg	5	<6.9
1,2,3-TRICHLOROBENZENE	8260B	µg/kg	5	<6.9
1,2,4-TRICHLOROBENZENE	8260B	µg/kg	5	<6.9
1,1,1-TRICHLOROETHANE	8260B	µg/kg	5	<6.9
1,1,2-TRICHLOROETHANE	8260B	µg/kg	5	<6.9
TRICHLOROETHENE	8260B	µg/kg	5	<6.9
TRICHLOROFLUOROMETHANE	8260B	µg/kg	5	<6.9
1,2,3-TRICHLOROPROPANE	8260B	µg/kg	5	<6.9
1,2,4-TRIMETHYLBENZENE	8260B	µg/kg	5	<6.9
1,3,5-TRIMETHYLBENZENE	8260B	µg/kg	5	<6.9
VINYL CHLORIDE	8260B	µg/kg	5	<6.9
XYLENE (TOTAL)	8260B	µg/kg	5	<6.9
SEMI-VOC, 64 COMPOUNDS				
Dilution Factor				4
ACENAPHTHENE	8270C	µg/kg	500	<2200
ACENAPHTHYLENE	8270C	µg/kg	500	<2200
ANTHRACENE	8270C	µg/kg	500	<2200
BENZ(A)ANTHRACENE	8270C	µg/kg	500	<2200
BENZO(A)PYRENE	8270C	µg/kg	500	<2200
BENZO(B)FLUORANTHENE	8270C	µg/kg	500	<2200
BENZO(G,H,I)PERYLENE	8270C	µg/kg	500	<2200
BENZO(K)FLUORANTHENE	8270C	µg/kg	500	<2200
BIS(2-CHLOROETHOXY) METHANE	8270C	µg/kg	500	<2200
BIS(2-CHLOROETHYL) ETHER	8270C	µg/kg	500	<2200
BIS(2-CHLOROISOPROPYL) ETHER	8270C	µg/kg	500	<2200
BIS(2-ETHYLHEXYL) PHTHALATE	8270C	µg/kg	500	<2200
4-BROMOPHENYL PHENYL ETHER	8270C	µg/kg	500	<2200
BUTYL BENZYL PHTHALATE (BBP)	8270C	µg/kg	500	<2200
4-CHLORO-3-METHYLPHENOL	8270C	µg/kg	1000	<4400
4-CHLOROANILINE	8270C	µg/kg	1000	<4400
2-CHLORONAPHTHALENE	8270C	µg/kg	500	<2200
2-CHLOROPHENOL	8270C	µg/kg	500	<2200
4-CHLOROPHENYL PHENYL ETHER	8270C	µg/kg	500	<2200
CHRYSENE	8270C	µg/kg	500	<2200
DI-N-BUTYL PHTHALATE (DBP)	8270C	µg/kg	500	<2200
DI-N-OCTYL PHTHALATE (DOP)	8270C	µg/kg	500	<2200
DIBENZ(A,H)ANTHRACENE	8270C	µg/kg	500	<2200
DIBENZOFURAN	8270C	µg/kg	500	<2200
1,2-DICHLOROBENZENE	8270C	µg/kg	500	<2200
1,3-DICHLOROBENZENE	8270C	µg/kg	500	<2200
1,4-DICHLOROBENZENE	8270C	µg/kg	500	<2200
3,3'-DICHLOROBENZIDINE	8270C	µg/kg	1000	<4400
2,4-DICHLOROPHENOL	8270C	µg/kg	500	<2200
DIETHYL PHTHALATE (DEP)	8270C	µg/kg	500	<2200
DIMETHYL PHTHALATE (DMP)	8270C	µg/kg	500	<2200
2,4-DIMETHYLPHENOL	8270C	µg/kg	500	<2200

Component Analyzed	Method	Unit	PQL	Analysis Result 45-WS-002 01-06961-1
4,6-DINITRO-2-METHYLPHENOL	8270C	μg/kg	2500	< 11000
2,4-DINITROPHENOL	8270C	μg/kg	2500	< 11000
2,4-DINITROTOLUENE	8270C	μg/kg	500	< 2200
2,6-DINITROTOLUENE	8270C	μg/kg	500	< 2200
FLUORANTHENE	8270C	μg/kg	500	< 2200
FLUORENE	8270C	μg/kg	500	< 2200
HEXACHLOROBENZENE	8270C	μg/kg	500	< 2200
HEXACHLOROBUTADIENE	8270C	μg/kg	500	< 2200
HEXACHLOROCYCLOPENTADIENE	8270C	μg/kg	560 [a]	< 2500
HEXACHLOROETHANE	8270C	μg/kg	500	< 2200
INDENO(1,2,3-CD)PYRENE	8270C	μg/kg	500	< 2200
ISOPHORONE	8270C	μg/kg	500	< 2200
2-METHYLNAPHTHALENE	8270C	μg/kg	500	< 2200
3/4-METHYLPHENOL (M/P-CRESOL)	8270C	μg/kg	500	< 2200
2-METHYLPHENOL (O-CRESOL)	8270C	μg/kg	500	< 2200
NAPHTHALENE	8270C	μg/kg	500	< 2200
2-NITROANILINE	8270C	μg/kg	2500	< 11000
3-NITROANILINE	8270C	μg/kg	2500	< 11000
4-NITROANILINE	8270C	μg/kg	2500	< 11000
NITROBENZENE	8270C	μg/kg	500	< 2200
2-NITROPHENOL	8270C	μg/kg	500	< 2200
4-NITROPHENOL	8270C	μg/kg	2500	< 11000
N-NITROSO-DI-N-PROPYLAMINE	8270C	μg/kg	500	< 2200
N-NITROSODIPHENYLAMINE	8270C	μg/kg	500	< 2200
PENTACHLOROPHENOL (PCP)	8270C	μg/kg	2500	< 11000
PHENANTHRENE	8270C	μg/kg	500	< 2200
PHENOL	8270C	μg/kg	500	< 2200
PYRENE	8270C	μg/kg	500	< 2200
1,2,4-TRICHLOROBENZENE	8270C	μg/kg	500	< 2200
2,4,5-TRICHLOROPHENOL	8270C	μg/kg	500	< 2200
2,4,6-TRICHLOROPHENOL	8270C	μg/kg	500	< 2200

Component Analyzed	Method	Unit	PQL	Analysis Result 45-WS-002 01-06961-1
ORGANOCHLORINE PESTICIDES				
Dilution Factor				1
ALDRIN	8081A	μg/kg	1.7	<1.9
BETA BHC	8081A	μg/kg	1.7	<1.9
ALPHA BHC	8081A	μg/kg	1.7	<1.9
DELTA BHC	8081A	μg/kg	1.7	<1.9
GAMMA BHC (LINDANE)	8081A	μg/kg	1.7	<1.9
ALPHA-CHLORDANE	8081A	μg/kg	1	8.1 [b]
GAMMA-CHLORDANE	8081A	μg/kg	1	6.0 [b]
P,P'-DDD	8081A	μg/kg	3	<3.3
P,P'-DDE	8081A	μg/kg	3	<3.3
P,P'-DDT	8081A	μg/kg	3	<3.3
DIELDRIN	8081A	μg/kg	3	<3.3
ALPHA ENDOSULFAN	8081A	μg/kg	1.7	<1.9
BETA ENDOSULFAN	8081A	μg/kg	3	<3.3
ENDOSULFAN SULFATE	8081A	μg/kg	5	<5.5
ENDRIN	8081A	μg/kg	3	<3.3
ENDRIN ALDEHYDE	8081A	μg/kg	3	<3.3
ENDRIN KETONE	8081A	μg/kg	2	<2.2
HEPTACHLOR	8081A	μg/kg	1.7	<1.9
HEPTACHLOR EPOXIDE	8081A	μg/kg	1.7	<1.9
METHOXYCHLOR	8081A	μg/kg	10	<11
TOXAPHENE	8081A	μg/kg	100	<110
PCBS				
Dilution Factor				1
PCB-1016 (AROCLOR 1016)	8082	μg/kg	33	<37
PCB-1221 (AROCLOR 1221)	8082	μg/kg	66	<73
PCB-1232 (AROCLOR 1232)	8082	μg/kg	33	<37
PCB-1242 (AROCLOR 1242)	8082	μg/kg	33	<37
PCB-1248 (AROCLOR 1248)	8082	μg/kg	33	<37
PCB-1254 (AROCLOR 1254)	8082	μg/kg	33	<37
PCB-1260 (AROCLOR 1260)	8082	μg/kg	33	300 [b]

PQL: Practical Quantitation Limit. MDL: Method Detection Limit. CRDL: Contract Required Detection Limit
N.D.: Not Detected or less than the practical quantitation limit. "-": Analysis is not required.
J: Reported between PQL and MDL.
† All results are reported on dry basis for soil samples.
Listed Dilution Factors (DF) are relative to the method default DF. All unlisted DFs are 1.0
[a] MDL reported.
[b] Presence of PCB may cause false positives in pesticides chromatogram.

Respectfully submitted,

Dominic Lau
Laboratory Director
Applied P & Ch Laboratory

Applied P & Ch Laboratory
13760 Magnolia Ave. Chino CA 91710
Tel: (909) 590-1828 Fax: (909) 590-1498

APCL Analytical Report

Submitted to:
The IT Group
Attention: Mike Yurovsky
4005 Port Chicago Highway
Concord CA 94520-1120
Tel: (925)288-9898 Fax: (925)288-0888

Service ID #: 801-017046
Collected by: AW/AJ
Collected on: 11/08/01

Received: 11/09/01
Extracted: 11/13-15/01
Tested: 11/16/01
Reported: 11/16/01

Sample Description: Soil from Site 12, Soil Pile
Project Description: 819858 Treasure Island CTO 45

Analysis of Soil Samples [a]

Component Analyzed	Method	Unit	PQL	Analysis Result 45-WS-002 01-07046-1
Dilution Factor				5
STLC CHROMIUM, CR	6010B	μg/L	5	330
STLC LEAD, PB	6010B	μg/L	5	3,770

PQL: Practical Quantitation Limit. MDL: Method Detection Limit. CRDL: Contract Required Detection Limit
N.D.: Not Detected or less than the practical quantitation limit. "-": Analysis is not required.
J: Reported between PQL and MDL.
Listed Dilution Factors (DF) are relative to the method default DF. All unlisted DFs are 1.0
[a] Additional analysis requested on 11/13/01.

Respectfully submitted,

Dominic Lau
Laboratory Director
Applied P & Ch Laboratory

Applied P & Ch Laboratory
13760 Magnolia Ave. Chino CA 91710
Tel: (909) 590-1828 Fax: (909) 590-1498

APCL Analytical Report

Submitted to:
The IT Group
Attention: Mike Yurovsky
4005 Port Chicago Highway
Concord CA 94520-1120
Tel: (925)288-9898 Fax: (925)288-0888

Service ID #: 801-017265
Collected by: CN/AW
Collected on: 11/26/01

Received: 11/27/01
Extracted: 11/28/01
Tested: 11/28-30/01
Reported: 11/30/01

Sample Description: Soil from Site 12
Project Description: 819858 Treasure Island CTO 45

Analysis of Soil Samples

Component Analyzed	Method	Unit	PQL	Analysis Result 45-WS-003 01-07265-1	45-WS-004 01-07265-2
PERCENT MOISTURE	ASTM-D2216	W%	0.5	13.2	3.9
TTLC 17 METALS					
Dilution Factor				1	1
ANTIMONY	6010B	mg/kg	5	0.87	1.1J
ARSENIC	6010B	mg/kg	0.3	5.8	6.7
BARIUM	6010B	mg/kg	1	33.2	37.4
BERYLLIUM	6010B	mg/kg	0.2	<0.0	<0.21
CADMIUM	6010B	mg/kg	0.2	0.14	0.15J
CHROMIUM	6010B	mg/kg	0.5	56.9	54.4
COBALT	6010B	mg/kg	0.5	10.9	10.3
COPPER	6010B	mg/kg	0.5	18.7	11.9
LEAD	6010B	mg/kg	0.3	20.5	16.5
MERCURY	7471A	mg/kg	0.2	0.083	0.067J
MOLYBDENUM	6010B	mg/kg	0.2	<0.0	<0.21
NICKEL	6010B	mg/kg	0.3	82.3	78.5
SELENIUM	6010B	mg/kg	0.5	<0.0	<0.52
SILVER	6010B	mg/kg	0.5	<0.0	0.37J
THALLIUM	6010B	mg/kg	0.5	<0.0	<0.52
VANADIUM	6010B	mg/kg	0.5	28.5	27.1
ZINC	6010B	mg/kg	0.5	44.9	43.9
Dilution Factor				1.01	0.91
GASOLINE RANGE ORGANICS	M8015V	mg/kg	0.5	0.03J	0.02J
Dilution Factor				10	10
DIESEL RANGE ORGANICS	M8015E	mg/kg	10	<120	<100
MOTOR OIL RANGE ORGANICS	M8015E	mg/kg	10	440	630

Component Analyzed	Method	Unit	PQL	Analysis Result 45-WS-003 01-07265-1	45-WS-004 01-07265-2
VOLATILE ORGANICS					
Dilution Factor				0.97	0.96
BENZENE	8260B	µg/kg	5	<5.6	<5.0
BROMOBENZENE	8260B	µg/kg	5	<5.6	<5.0
BROMOCHLOROMETHANE	8260B	µg/kg	5	<5.6	<5.0
BROMODICHLOROMETHANE	8260B	µg/kg	5	<5.6	<5.0
BROMOFORM	8260B	µg/kg	5	<5.6	<5.0
BROMOMETHANE	8260B	µg/kg	5	<5.6	<5.0
N-BUTYLBENZENE	8260B	µg/kg	5	<5.6	<5.0
SEC-BUTYLBENZENE	8260B	µg/kg	5	<5.6	<5.0
TERT-BUTYLBENZENE	8260B	µg/kg	5	<5.6	<5.0
CARBON TETRACHLORIDE	8260B	µg/kg	5	<5.6	<5.0
CHLOROBENZENE	8260B	µg/kg	5	<5.6	<5.0
DIBROMOCHLOROMETHANE	8260B	µg/kg	5	<5.6	<5.0
CHLOROETHANE	8260B	µg/kg	5	<5.6	<5.0
CHLOROFORM	8260B	µg/kg	5	<5.6	<5.0
CHLOROMETHANE	8260B	µg/kg	5	<5.6	<5.0
2-CHLOROTOLUENE	8260B	µg/kg	5	<5.6	<5.0
4-CHLOROTOLUENE	8260B	µg/kg	5	<5.6	<5.0
1,2-DIBROMO-3-CHLOROPROPANE (DB	8260B	µg/kg	5	<5.6	<5.0
1,2-DIBROMOETHANE (EDB)	8260B	µg/kg	5	<5.6	<5.0
DIBROMOMETHANE	8260B	µg/kg	5	<5.6	<5.0
1,2-DICHLOROBENZENE	8260B	µg/kg	5	<5.6	<5.0
1,3-DICHLOROBENZENE	8260B	µg/kg	5	<5.6	<5.0
1,4-DICHLOROBENZENE	8260B	µg/kg	5	<5.6	<5.0
DICHLORODIFLUOROMETHANE	8260B	µg/kg	5	<5.6	<5.0
1,1-DICHLOROETHANE	8260B	µg/kg	5	<5.6	<5.0
1,2-DICHLOROETHANE	8260B	µg/kg	5	<5.6	<5.0
1,1-DICHLOROETHENE	8260B	µg/kg	5	<5.6	<5.0
CIS-1,2-DICHLOROETHENE	8260B	µg/kg	5	<5.6	<5.0
TRANS-1,2-DICHLOROETHENE	8260B	µg/kg	5	<5.6	<5.0
1,2-DICHLOROPROPANE	8260B	µg/kg	5	<5.6	<5.0
1,3-DICHLOROPROPANE	8260B	µg/kg	5	<5.6	<5.0
2,2-DICHLOROPROPANE	8260B	µg/kg	5	<5.6	<5.0
1,1-DICHLOROPROPENE	8260B	µg/kg	5	<5.6	<5.0
CIS-1,3-DICHLOROPROPENE	8260B	µg/kg	5	<5.6	<5.0
TRANS-1,3-DICHLOROPROPENE	8260B	µg/kg	5	<5.6	<5.0
ETHYLBENZENE	8260B	µg/kg	5	<5.6	<5.0
HEXACHLOROBUTADIENE	8260B	µg/kg	5	<5.6	<5.0
ISOPROPYLBENZENE (CUMENE)	8260B	µg/kg	5	<5.6	<5.0
P-ISOPROPYLTOLUENE	8260B	µg/kg	5	<5.6	<5.0

Component Analyzed	Method	Unit	PQL	Analysis Result 45-WS-003 01-07265-1	45-WS-004 01-07265-2
METHYLENE CHLORIDE	8260B	µg/kg	5	5J	3J
METHYL-T-BYTYL ETHER (MTBE)	8260B	µg/kg	5	<5.6	<5.0
NAPHTHALENE	8260B	µg/kg	5	<5.6	<5.0
N-PROPYLBENZENE	8260B	µg/kg	5	<5.6	<5.0
STYRENE	8260B	µg/kg	5	<5.6	<5.0
1,1,1,2-TETRACHLOROETHANE	8260B	µg/kg	5	<5.6	<5.0
1,1,2,2-TETRACHLOROETHANE	8260B	µg/kg	5	<5.6	<5.0
TETRACHLOROETHENE	8260B	µg/kg	5	<5.6	<5.0
TOLUENE	8260B	µg/kg	5	<5.6	<5.0
1,2,3-TRICHLOROBENZENE	8260B	µg/kg	5	<5.6	<5.0
1,2,4-TRICHLOROBENZENE	8260B	µg/kg	5	<5.6	<5.0
1,1,1-TRICHLOROETHANE	8260B	µg/kg	5	<5.6	<5.0
1,1,2-TRICHLOROETHANE	8260B	µg/kg	5	<5.6	<5.0
TRICHLOROETHENE	8260B	µg/kg	5	<5.6	<5.0
TRICHLOROFLUOROMETHANE	8260B	µg/kg	5	<5.6	<5.0
1,2,3-TRICHLOROPROPANE	8260B	µg/kg	5	<5.6	<5.0
1,2,4-TRIMETHYLBENZENE	8260B	µg/kg	5	<5.6	<5.0
1,3,5-TRIMETHYLBENZENE	8260B	µg/kg	5	<5.6	<5.0
VINYL CHLORIDE	8260B	µg/kg	5	<5.6	<5.0
XYLENE (TOTAL)	8260B	µg/kg	5	<5.6	<5.0
SEMI-VOC, 64 COMPOUNDS					
Dilution Factor				2	2
ACENAPHTHENE	8270C	µg/kg	500	<1200	<1000
ACENAPHTHYLENE	8270C	µg/kg	500	<1200	<1000
ANTHRACENE	8270C	µg/kg	500	<1200	<1000
BENZ(A)ANTHRACENE	8270C	µg/kg	500	<1200	<1000
BENZO(A)PYRENE	8270C	µg/kg	500	<1200	<1000
BENZO(B)FLUORANTHENE	8270C	µg/kg	500	<1200	<1000
BENZO(G,H,I)PERYLENE	8270C	µg/kg	500	<1200	<1000
BENZO(K)FLUORANTHENE	8270C	µg/kg	500	<1200	<1000
BIS(2-CHLOROETHOXY) METHANE	8270C	µg/kg	500	<1200	<1000
BIS(2-CHLOROETHYL) ETHER	8270C	µg/kg	500	<1200	<1000
BIS(2-CHLOROISOPROPYL) ETHER	8270C	µg/kg	500	<1200	<1000
BIS(2-ETHYLHEXYL) PHTHALATE	8270C	µg/kg	500	120J	<1000
4-BROMOPHENYL PHENYL ETHER	8270C	µg/kg	500	<1200	<1000
BUTYL BENZYL PHTHALATE (BBP)	8270C	µg/kg	500	<1200	<1000
4-CHLORO-3-METHYLPHENOL	8270C	µg/kg	1000	<2300	<2100
4-CHLOROANILINE	8270C	µg/kg	1000	<2300	<2100
2-CHLORONAPHTHALENE	8270C	µg/kg	500	<1200	<1000
2-CHLOROPHENOL	8270C	µg/kg	500	<1200	<1000
4-CHLOROPHENYL PHENYL ETHER	8270C	µg/kg	500	<1200	<1000
CHRYSENE	8270C	µg/kg	500	96J	<1000
DI-N-BUTYL PHTHALATE (DBP)	8270C	µg/kg	500	<1200	<1000
DI-N-OCTYL PHTHALATE (DOP)	8270C	µg/kg	500	<1200	<1000
DIBENZ(A,H)ANTHRACENE	8270C	µg/kg	500	<1200	<1000
DIBENZOFURAN	8270C	µg/kg	500	<1200	<1000
1,2-DICHLOROBENZENE	8270C	µg/kg	500	<1200	<1000
1,3-DICHLOROBENZENE	8270C	µg/kg	500	<1200	<1000
1,4-DICHLOROBENZENE	8270C	µg/kg	500	<1200	<1000
3,3'-DICHLOROBENZIDINE	8270C	µg/kg	1000	<2300	<2100
2,4-DICHLOROPHENOL	8270C	µg/kg	500	<1200	<1000
DIETHYL PHTHALATE (DEP)	8270C	µg/kg	500	<1200	<1000
DIMETHYL PHTHALATE (DMP)	8270C	µg/kg	500	<1200	<1000
2,4-DIMETHYLPHENOL	8270C	µg/kg	500	<1200	<1000

Component Analyzed	Method	Unit	PQL	Analysis Result 45-WS-003 01-07265-1	45-WS-004 01-07265-2
4,6-DINITRO-2-METHYLPHENOL	8270C	µg/kg	2500	<5800	<5200
2,4-DINITROPHENOL	8270C	µg/kg	2500	<5800	<5200
2,4-DINITROTOLUENE	8270C	µg/kg	500	<1200	<1000
2,6-DINITROTOLUENE	8270C	µg/kg	500	<1200	<1000
FLUORANTHENE	8270C	µg/kg	500	95J	<1000
FLUORENE	8270C	µg/kg	500	<1200	<1000
HEXACHLOROBENZENE	8270C	µg/kg	500	<1200	<1000
HEXACHLOROBUTADIENE	8270C	µg/kg	500	<1200	<1000
HEXACHLOROCYCLOPENTADIENE	8270C	µg/kg	500	<1200	<1000
HEXACHLOROETHANE	8270C	µg/kg	500	<1200	<1000
INDENO(1,2,3-CD)PYRENE	8270C	µg/kg	500	<1200	<1000
ISOPHORONE	8270C	µg/kg	500	<1200	<1000
2-METHYLNAPHTHALENE	8270C	µg/kg	500	<1200	<1000
3/4-METHYLPHENOL (M/P-CRESOL)	8270C	µg/kg	500	<1200	<1000
2-METHYLPHENOL (O-CRESOL)	8270C	µg/kg	500	<1200	<1000
NAPHTHALENE	8270C	µg/kg	500	<1200	<1000
2-NITROANILINE	8270C	µg/kg	2500	<5800	<5200
3-NITROANILINE	8270C	µg/kg	2500	<5800	<5200
4-NITROANILINE	8270C	µg/kg	2500	<5800	<5200
NITROBENZENE	8270C	µg/kg	500	<1200	<1000
2-NITROPHENOL	8270C	µg/kg	500	<1200	<1000
4-NITROPHENOL	8270C	µg/kg	2500	<5800	<5200
N-NITROSO-DI-N-PROPYLAMINE	8270C	µg/kg	500	<1200	<1000
N-NITROSODIPHENYLAMINE	8270C	µg/kg	500	<1200	<1000
PENTACHLOROPHENOL (PCP)	8270C	µg/kg	2500	<5800	<5200
PHENANTHRENE	8270C	µg/kg	500	<1200	<1000
PHENOL	8270C	µg/kg	500	<1200	<1000
PYRENE	8270C	µg/kg	500	140J	<1000
1,2,4-TRICHLOROBENZENE	8270C	µg/kg	500	<1200	<1000
2,4,5-TRICHLOROPHENOL	8270C	µg/kg	500	<1200	<1000
2,4,6-TRICHLOROPHENOL	8270C	µg/kg	500	<1200	<1000

Component Analyzed	Method	Unit	PQL	Analysis Result 45-WS-003 01-07265-1	45-WS-004 01-07265-2
ORGANOCHLORINE PESTICIDES					
Dilution Factor				5	1
ALDRIN	8081A	μg/kg	1.7	<9.8	<1.8
BETA BHC	8081A	μg/kg	1.7	<9.8	<1.8
ALPHA BHC	8081A	μg/kg	1.7	<9.8	<1.8
DELTA BHC	8081A	μg/kg	1.7	<9.8	<1.8
GAMMA BHC (LINDANE)	8081A	μg/kg	1.7	<9.8	<1.8
ALPHA-CHLORDANE	8081A	μg/kg	1	5J	4.3
GAMMA-CHLORDANE	8081A	μg/kg	1	17	7.2
P,P'-DDD	8081A	μg/kg	3	<17	<3.1
P,P'-DDE	8081A	μg/kg	3	<17	<3.1
P,P'-DDT	8081A	μg/kg	3	<17	<3.1
DIELDRIN	8081A	μg/kg	3	<17	<3.1
ALPHA ENDOSULFAN	8081A	μg/kg	1.7	<9.8	<1.8
BETA ENDOSULFAN	8081A	μg/kg	3	<17	<3.1
ENDOSULFAN SULFATE	8081A	μg/kg	5	<29	<5.2
ENDRIN	8081A	μg/kg	3	<17	<3.1
ENDRIN ALDEHYDE	8081A	μg/kg	3	<17	<3.1
ENDRIN KETONE	8081A	μg/kg	2	<12	<2.1
HEPTACHLOR	8081A	μg/kg	1.7	<9.8	<1.8
HEPTACHLOR EPOXIDE	8081A	μg/kg	1.7	<9.8	<1.8
METHOXYCHLOR	8081A	μg/kg	10	<58	<10
TOXAPHENE	8081A	μg/kg	100	<580	<100
PCBS					
Dilution Factor				5	5
PCB-1016 (AROCLOR 1016)	8082	μg/kg	33	<190	<170
PCB-1221 (AROCLOR 1221)	8082	μg/kg	66	<380	<340
PCB-1232 (AROCLOR 1232)	8082	μg/kg	33	<190	<170
PCB-1242 (AROCLOR 1242)	8082	μg/kg	33	<190	<170
PCB-1248 (AROCLOR 1248)	8082	μg/kg	33	<190	<170
PCB-1254 (AROCLOR 1254)	8082	μg/kg	33	<190	<170
PCB-1260 (AROCLOR 1260)	8082	μg/kg	33	1,100	880

Component Analyzed	Method	Unit	PQL	Analysis Result 45-WS-005 01-07265-3	45-WS-006 01-07265-4	45-WS-007 01-07265-5
PERCENT MOISTURE	ASTM-D2216	W%	0.5	3.8	4.4	4.8

Component Analyzed	Method	Unit	PQL	Analysis Result 45-WS-005 01-07265-3	45-WS-006 01-07265-4	45-WS-007 01-07265-5
TTLC 17 METALS						
Dilution Factor				1	1	1
ANTIMONY	6010B	mg/kg	5	0.63J	1.2J	0.31J
ARSENIC	6010B	mg/kg	0.3	5.0	6.5	6.0
BARIUM	6010B	mg/kg	1	24.6	32.3	35.3
BERYLLIUM	6010B	mg/kg	0.2	<0.21	<0.21	<0.21
CADMIUM	6010B	mg/kg	0.2	0.13J	0.17J	0.19J
CHROMIUM	6010B	mg/kg	0.5	37.7	55.8	48.5
COBALT	6010B	mg/kg	0.5	9.1	10.9	8.9
COPPER	6010B	mg/kg	0.5	9.5	17.1	11.8
LEAD	6010B	mg/kg	0.3	13.7	25.2	15.7
MERCURY	7471A	mg/kg	0.2	0.043J	0.045J	0.060J
MOLYBDENUM	6010B	mg/kg	0.2	<0.21	<0.21	<0.21
NICKEL	6010B	mg/kg	0.3	61.6	111	51.3
SELENIUM	6010B	mg/kg	0.5	<0.52	<0.52	<0.52
SILVER	6010B	mg/kg	0.5	0.054J	<0.52	0.31J
THALLIUM	6010B	mg/kg	0.5	<0.52	<0.52	<0.52
VANADIUM	6010B	mg/kg	0.5	23.4	26.7	25.8
ZINC	6010B	mg/kg	0.5	34.9	38.6	41.9
Dilution Factor				1.07	0.99	1.04
GASOLINE RANGE ORGANICS	M8015V	mg/kg	0.5	0.02J	0.07J	0.02J
Dilution Factor				10	10	10
DIESEL RANGE ORGANICS	M8015E	mg/kg	10	<100	<100	<100
MOTOR OIL RANGE ORGANICS	M8015E	mg/kg	10	640	620	740
VOLATILE ORGANICS						
Dilution Factor				1.02	1.02	0.99
BENZENE	8260B	µg/kg	5	<5.3	<5.3	<5.2
BROMOBENZENE	8260B	µg/kg	5	<5.3	<5.3	<5.2
BROMOCHLOROMETHANE	8260B	µg/kg	5	<5.3	<5.3	<5.2
BROMODICHLOROMETHANE	8260B	µg/kg	5	<5.3	<5.3	<5.2
BROMOFORM	8260B	µg/kg	5	<5.3	<5.3	<5.2
BROMOMETHANE	8260B	µg/kg	5	<5.3	<5.3	<5.2
N-BUTYLBENZENE	8260B	µg/kg	5	<5.3	<5.3	<5.2
SEC-BUTYLBENZENE	8260B	µg/kg	5	<5.3	<5.3	<5.2
TERT-BUTYLBENZENE	8260B	µg/kg	5	<5.3	<5.3	<5.2
CARBON TETRACHLORIDE	8260B	µg/kg	5	<5.3	<5.3	<5.2
CHLOROBENZENE	8260B	µg/kg	5	<5.3	<5.3	<5.2
DIBROMOCHLOROMETHANE	8260B	µg/kg	5	<5.3	<5.3	<5.2
CHLOROETHANE	8260B	µg/kg	5	<5.3	<5.3	<5.2
CHLOROFORM	8260B	µg/kg	5	<5.3	<5.3	<5.2
CHLOROMETHANE	8260B	µg/kg	5	<5.3	<5.3	<5.2

Component Analyzed	Method	Unit	PQL	Analysis Result 45-WS-005 01-07265-3	45-WS-006 01-07265-4	45-WS-007 01-07265-5
2-CHLOROTOLUENE	8260B	μg/kg	5	<5.3	<5.3	<5.2
4-CHLOROTOLUENE	8260B	μg/kg	5	<5.3	<5.3	<5.2
1,2-DIBROMO-3-CHLOROPROPANE (DB	8260B	μg/kg	5	<5.3	<5.3	<5.2
1,2-DIBROMOETHANE (EDB)	8260B	μg/kg	5	<5.3	<5.3	<5.2
DIBROMOMETHANE	8260B	μg/kg	5	<5.3	<5.3	<5.2
1,2-DICHLOROBENZENE	8260B	μg/kg	5	<5.3	<5.3	<5.2
1,3-DICHLOROBENZENE	8260B	μg/kg	5	<5.3	<5.3	<5.2
1,4-DICHLOROBENZENE	8260B	μg/kg	5	<5.3	<5.3	<5.2
DICHLORODIFLUOROMETHANE	8260B	μg/kg	5	<5.3	<5.3	<5.2
1,1-DICHLOROETHANE	8260B	μg/kg	5	<5.3	<5.3	<5.2
1,2-DICHLOROETHANE	8260B	μg/kg	5	<5.3	<5.3	<5.2
1,1-DICHLOROETHENE	8260B	μg/kg	5	<5.3	<5.3	<5.2
CIS-1,2-DICHLOROETHENE	8260B	μg/kg	5	<5.3	<5.3	<5.2
TRANS-1,2-DICHLOROETHENE	8260B	μg/kg	5	<5.3	<5.3	<5.2
1,2-DICHLOROPROPANE	8260B	μg/kg	5	<5.3	<5.3	<5.2
1,3-DICHLOROPROPANE	8260B	μg/kg	5	<5.3	<5.3	<5.2
2,2-DICHLOROPROPANE	8260B	μg/kg	5	<5.3	<5.3	<5.2
1,1-DICHLOROPROPENE	8260B	μg/kg	5	<5.3	<5.3	<5.2
CIS-1,3-DICHLOROPROPENE	8260B	μg/kg	5	<5.3	<5.3	<5.2
TRANS-1,3-DICHLOROPROPENE	8260B	μg/kg	5	<5.3	<5.3	<5.2
ETHYLBENZENE	8260B	μg/kg	5	<5.3	<5.3	<5.2
HEXACHLOROBUTADIENE	8260B	μg/kg	5	<5.3	<5.3	<5.2
ISOPROPYLBENZENE (CUMENE)	8260B	μg/kg	5	<5.3	<5.3	<5.2
P-ISOPROPYLTOLUENE	8260B	μg/kg	5	<5.3	<5.3	<5.2
METHYLENE CHLORIDE	8260B	μg/kg	5	4J	3J	3J
METHYL-T-BYTYL ETHER (MTBE)	8260B	μg/kg	5	<5.3	<5.3	<5.2
NAPHTHALENE	8260B	μg/kg	5	<5.3	<5.3	<5.2
N-PROPYLBENZENE	8260B	μg/kg	5	<5.3	<5.3	<5.2
STYRENE	8260B	μg/kg	5	<5.3	<5.3	<5.2
1,1,1,2-TETRACHLOROETHANE	8260B	μg/kg	5	<5.3	<5.3	<5.2
1,1,2,2-TETRACHLOROETHANE	8260B	μg/kg	5	<5.3	<5.3	<5.2
TETRACHLOROETHENE	8260B	μg/kg	5	<5.3	<5.3	<5.2
TOLUENE	8260B	μg/kg	5	<5.3	<5.3	<5.2
1,2,3-TRICHLOROBENZENE	8260B	μg/kg	5	<5.3	<5.3	<5.2
1,2,4-TRICHLOROBENZENE	8260B	μg/kg	5	<5.3	<5.3	<5.2
1,1,1-TRICHLOROETHANE	8260B	μg/kg	5	<5.3	<5.3	<5.2
1,1,2-TRICHLOROETHANE	8260B	μg/kg	5	<5.3	<5.3	<5.2
TRICHLOROETHENE	8260B	μg/kg	5	<5.3	<5.3	<5.2
TRICHLOROFLUOROMETHANE	8260B	μg/kg	5	<5.3	<5.3	<5.2
1,2,3-TRICHLOROPROPANE	8260B	μg/kg	5	<5.3	<5.3	<5.2
1,2,4-TRIMETHYLBENZENE	8260B	μg/kg	5	<5.3	<5.3	<5.2
1,3,5-TRIMETHYLBENZENE	8260B	μg/kg	5	<5.3	<5.3	<5.2
VINYL CHLORIDE	8260B	μg/kg	5	<5.3	<5.3	<5.2
XYLENE (TOTAL)	8260B	μg/kg	5	<5.3	<5.3	<5.2

Component Analyzed	Method	Unit	PQL	Analysis Result 45-WS-005 01-07265-3	45-WS-006 01-07265-4	45-WS-007 01-07265-5
SEMI-VOC, 64 COMPOUNDS						
Dilution Factor				4	4	4
ACENAPHTHENE	8270C	µg/kg	500	<2100	<2100	<2100
ACENAPHTHYLENE	8270C	µg/kg	500	<2100	<2100	<2100
ANTHRACENE	8270C	µg/kg	500	<2100	<2100	<2100
BENZ(A)ANTHRACENE	8270C	µg/kg	500	2,500	<2100	<2100
BENZO(A)PYRENE	8270C	µg/kg	500	4,400	<2100	<2100
BENZO(B)FLUORANTHENE	8270C	µg/kg	500	4,400	<2100	<2100
BENZO(G,H,I)PERYLENE	8270C	µg/kg	500	2,300	<2100	<2100
BENZO(K)FLUORANTHENE	8270C	µg/kg	500	1,200J	<2100	<2100
BIS(2-CHLOROETHOXY) METHANE	8270C	µg/kg	500	<2100	<2100	<2100
BIS(2-CHLOROETHYL) ETHER	8270C	µg/kg	500	<2100	<2100	<2100
BIS(2-CHLOROISOPROPYL) ETHER	8270C	µg/kg	500	<2100	<2100	<2100
BIS(2-ETHYLHEXYL) PHTHALATE	8270C	µg/kg	500	<2100	<2100	<2100
4-BROMOPHENYL PHENYL ETHER	8270C	µg/kg	500	<2100	<2100	<2100
BUTYL BENZYL PHTHALATE (BBP)	8270C	µg/kg	500	<2100	<2100	<2100
4-CHLORO-3-METHYLPHENOL	8270C	µg/kg	1000	<4200	<4200	<4200
4-CHLOROANILINE	8270C	µg/kg	1000	<4200	<4200	<4200
2-CHLORONAPHTHALENE	8270C	µg/kg	500	<2100	<2100	<2100
2-CHLOROPHENOL	8270C	µg/kg	500	<2100	<2100	<2100
4-CHLOROPHENYL PHENYL ETHER	8270C	µg/kg	500	<2100	<2100	<2100
CHRYSENE	8270C	µg/kg	500	2,850	<2100	<2100
DI-N-BUTYL PHTHALATE (DBP)	8270C	µg/kg	500	<2100	<2100	<2100
DI-N-OCTYL PHTHALATE (DOP)	8270C	µg/kg	500	<2100	<2100	<2100
DIBENZ(A,H)ANTHRACENE	8270C	µg/kg	500	330J	<2100	<2100
DIBENZOFURAN	8270C	µg/kg	500	<2100	<2100	<2100
1,2-DICHLOROBENZENE	8270C	µg/kg	500	<2100	<2100	<2100
1,3-DICHLOROBENZENE	8270C	µg/kg	500	<2100	<2100	<2100
1,4-DICHLOROBENZENE	8270C	µg/kg	500	<2100	<2100	<2100
3,3'-DICHLOROBENZIDINE	8270C	µg/kg	1000	<4200	<4200	<4200
2,4-DICHLOROPHENOL	8270C	µg/kg	500	<2100	<2100	<2100
DIETHYL PHTHALATE (DEP)	8270C	µg/kg	500	<2100	<2100	<2100
DIMETHYL PHTHALATE (DMP)	8270C	µg/kg	500	<2100	<2100	<2100
2,4-DIMETHYLPHENOL	8270C	µg/kg	500	<2100	<2100	<2100
4,6-DINITRO-2-METHYLPHENOL	8270C	µg/kg	2500	<10000	<10000	<10000
2,4-DINITROPHENOL	8270C	µg/kg	2500	<10000	<10000	<10000
2,4-DINITROTOLUENE	8270C	µg/kg	500	<2100	<2100	<2100
2,6-DINITROTOLUENE	8270C	µg/kg	500	<2100	<2100	<2100
FLUORANTHENE	8270C	µg/kg	500	2,540	<2100	<2100
FLUORENE	8270C	µg/kg	500	<2100	<2100	<2100
HEXACHLOROBENZENE	8270C	µg/kg	500	<2100	<2100	<2100
HEXACHLOROBUTADIENE	8270C	µg/kg	500	<2100	<2100	<2100
HEXACHLOROCYCLOPENTADIENE	8270C	µg/kg	500	<2100	<2100	<2100
HEXACHLOROETHANE	8270C	µg/kg	500	<2100	<2100	<2100

Component Analyzed	Method	Unit	PQL	Analysis Result 45-WS-005 01-07265-3	45-WS-006 01-07265-4	45-WS-007 01-07265-5
INDENO(1,2,3-CD)PYRENE	8270C	µg/kg	500	1,700J	<2100	<2100
ISOPHORONE	8270C	µg/kg	500	<2100	<2100	<2100
2-METHYLNAPHTHALENE	8270C	µg/kg	500	<2100	<2100	<2100
3/4-METHYLPHENOL (M/P-CRESOL)	8270C	µg/kg	500	<2100	<2100	<2100
2-METHYLPHENOL (O-CRESOL)	8270C	µg/kg	500	<2100	<2100	<2100
NAPHTHALENE	8270C	µg/kg	500	<2100	<2100	<2100
2-NITROANILINE	8270C	µg/kg	2500	<10000	<10000	<10000
3-NITROANILINE	8270C	µg/kg	2500	<10000	<10000	<10000
4-NITROANILINE	8270C	µg/kg	2500	<10000	<10000	<10000
NITROBENZENE	8270C	µg/kg	500	<2100	<2100	<2100
2-NITROPHENOL	8270C	µg/kg	500	<2100	<2100	<2100
4-NITROPHENOL	8270C	µg/kg	2500	<10000	<10000	<10000
N-NITROSO-DI-N-PROPYLAMINE	8270C	µg/kg	500	<2100	<2100	<2100
N-NITROSODIPHENYLAMINE	8270C	µg/kg	500	<2100	<2100	<2100
PENTACHLOROPHENOL (PCP)	8270C	µg/kg	2500	<10000	<10000	<10000
PHENANTHRENE	8270C	µg/kg	500	<2100	<2100	<2100
PHENOL	8270C	µg/kg	500	<2100	<2100	<2100
PYRENE	8270C	µg/kg	500	4,000	<2100	<2100
1,2,4-TRICHLOROBENZENE	8270C	µg/kg	500	<2100	<2100	<2100
2,4,5-TRICHLOROPHENOL	8270C	µg/kg	500	<2100	<2100	<2100
2,4,6-TRICHLOROPHENOL	8270C	µg/kg	500	<2100	<2100	<2100
ORGANOCHLORINE PESTICIDES						
Dilution Factor				1	1	1
ALDRIN	8081A	µg/kg	1.7	<1.8	<1.8	<1.8
BETA BHC	8081A	µg/kg	1.7	<1.8	<1.8	<1.8
ALPHA BHC	8081A	µg/kg	1.7	<1.8	<1.8	<1.8
DELTA BHC	8081A	µg/kg	1.7	<1.8	<1.8	<1.8
GAMMA BHC (LINDANE)	8081A	µg/kg	1.7	<1.8	<1.8	<1.8
ALPHA-CHLORDANE	8081A	µg/kg	1	5.2	2.1	3.5
GAMMA-CHLORDANE	8081A	µg/kg	1	7.6	4.7	6.1
P,P'-DDD	8081A	µg/kg	3	<3.1	<3.1	<3.1
P,P'-DDE	8081A	µg/kg	3	<3.1	<3.1	<3.1
P,P'-DDT	8081A	µg/kg	3	<3.1	17	18
DIELDRIN	8081A	µg/kg	3	<3.1	<3.1	<3.1
ALPHA ENDOSULFAN	8081A	µg/kg	1.7	<1.8	<1.8	<1.8
BETA ENDOSULFAN	8081A	µg/kg	3	<3.1	<3.1	<3.1
ENDOSULFAN SULFATE	8081A	µg/kg	5	<5.2	<5.2	<5.2
ENDRIN	8081A	µg/kg	3	<3.1	<3.1	<3.1
ENDRIN ALDEHYDE	8081A	µg/kg	3	<3.1	<3.1	<3.1
ENDRIN KETONE	8081A	µg/kg	2	<2.1	<2.1	<2.1
HEPTACHLOR	8081A	µg/kg	1.7	<1.8	<1.8	<1.8
HEPTACHLOR EPOXIDE	8081A	µg/kg	1.7	<1.8	<1.8	<1.8
METHOXYCHLOR	8081A	µg/kg	10	<10	<10	<10
TOXAPHENE	8081A	µg/kg	100	<100	<100	<100

Component Analyzed	Method	Unit	PQL	Analysis Result 45-WS-005 01-07265-3	45-WS-006 01-07265-4	45-WS-007 01-07265-5
PCBS						
Dilution Factor				5	5	5
PCB-1016 (AROCLOR 1016)	8082	μg/kg	33	< 170	< 170	< 170
PCB-1221 (AROCLOR 1221)	8082	μg/kg	66	< 340	< 350	< 350
PCB-1232 (AROCLOR 1232)	8082	μg/kg	33	< 170	< 170	< 170
PCB-1242 (AROCLOR 1242)	8082	μg/kg	33	< 170	< 170	< 170
PCB-1248 (AROCLOR 1248)	8082	μg/kg	33	< 170	< 170	< 170
PCB-1254 (AROCLOR 1254)	8082	μg/kg	33	< 170	< 170	< 170
PCB-1260 (AROCLOR 1260)	8082	μg/kg	33	560	560	790

PQL: Practical Quantitation Limit. MDL: Method Detection Limit. CRDL: Contract Required Detection Limit

N.D.: Not Detected or less than the practical quantitation limit. "-": Analysis is not required.

J: Reported between PQL and MDL.

† All results are reported on dry basis for soil samples.

Listed Dilution Factors (DF) are relative to the method default DF. All unlisted DFs are 1.0

Respectfully submitted,

Dominic Lau
Laboratory Director
Applied P & Ch Laboratory

Applied P & Ch Laboratory
13760 Magnolia Ave. Chino CA 91710
Tel: (909) 590-1828 Fax: (909) 590-1498

APCL Analytical Report

Submitted to:
The IT Group
Attention: Mike Yurovsky
4005 Port Chicago Highway
Concord CA 94520-1120
Tel: (925)288-9898 Fax: (925)288-0888

Service ID #: 801-017437
Collected by: CN/AW
Collected on: 11/26/01

Received: 11/27/01
Extracted: 12/05-07/01
Tested: 12/07/01
Reported: 12/10/01

Sample Description: Soil from Treasure Island
Project Description: 819858 CTO 45

Analysis of Soil Samples [a]

Component Analyzed	Method	Unit	PQL	Analysis Result 45-WS-003 01-07437-1	45-WS-004 01-07437-2	45-WS-006 01-07437-3
Dilution Factor				5	5	5
STLC CHROMIUM	6010B	μg/L	5	306	264	212

PQL: Practical Quantitation Limit. MDL: Method Detection Limit. CRDL: Contract Required Detection Limit
N.D.: Not Detected or less than the practical quantitation limit. "-": Analysis is not required.
J: Reported between PQL and MDL.
Listed Dilution Factors (DF) are relative to the method default DF. All unlisted DFs are 1.0
[a] Additional analysis for 01-7265 requested on 12/04/01.

Respectfully submitted,

Dominic Lau
Laboratory Director
Applied P & Ch Laboratory

Applied P & Ch Laboratory
13760 Magnolia Ave. Chino CA 91710
Tel: (909) 590-1828 Fax: (909) 590-1498

APCL Analytical Report

Submitted to:
The IT Group
Attention: Mike Yurovsky
4005 Port Chicago Highway
Concord CA 94520-1120
Tel: (925)288-9898 Fax: (925)288-0888

Service ID #: 801-017419
Collected by: A.J.
Collected on: 12/03/01

Received: 12/04/01
Extracted: 12/04-05/01
Tested: 12/05-07/01
Reported: 12/10/01

Sample Description: Waste Soil from Treasure Island, Site 12
Project Description: 819858 CTO 45

Analysis of Soil Samples

Component Analyzed	Method	Unit	PQL	Analysis Result 45-WS-008 01-07419-1	45-WS-009 01-07419-2	*45-WS-010 01-07419-3
PERCENT MOISTURE	ASTM-D2216	W%	0.5	3.4	4.4	8.0
PH	9045C	pH unit	0.01	8.68	8.84	8.90
TTLC 17 METALS						
Dilution Factor				1	1	1
ANTIMONY	6010B	mg/kg	5	<5.2	<5.2	<5.4
ARSENIC	6010B	mg/kg	0.3	6.0	6.1	8.0
BARIUM	6010B	mg/kg	1	24.4	28.5	38.7
BERYLLIUM	6010B	mg/kg	0.2	<0.21	<0.21	<0.22
CADMIUM	6010B	mg/kg	0.2	0.035J	0.043J	<0.22
CHROMIUM	6010B	mg/kg	0.5	34.7	33.5	41.7
COBALT	6010B	mg/kg	0.5	7.6	7.8	9.7
COPPER	6010B	mg/kg	0.5	13.9	10.4	11.9
LEAD	6010B	mg/kg	0.3	20.2	13.2	14.9
MERCURY	7471A	mg/kg	0.2	0.086J	0.061J	0.088J
MOLYBDENUM	6010B	mg/kg	0.2	<0.21	<0.21	<0.22
NICKEL	6010B	mg/kg	0.3	43.0	40.0	59.9
SELENIUM	6010B	mg/kg	0.5	<0.52	<0.52	<0.54
SILVER	6010B	mg/kg	0.5	0.075J	0.088J	0.13J
THALLIUM	6010B	mg/kg	0.5	<0.52	<0.52	<0.54
VANADIUM	6010B	mg/kg	0.5	21.9	25.8	27.8
ZINC	6010B	mg/kg	0.5	40.8	32.5	33.9
Dilution Factor				0.9	0.97	0.88
GASOLINE RANGE ORGANICS	M8015V	mg/kg	0.5	<0.47	<0.51	<0.48
Dilution Factor				1	1	1
DIESEL RANGE ORGANICS	M8015E	mg/kg	10	13	25	28
Dilution Factor				1	1	1
MOTOR OIL RANGE ORGANICS	M8015E	mg/kg	10	81	130	150

Component Analyzed	Method	Unit	PQL	Analysis Result 45-WS-008 01-07419-1	45-WS-009 01-07419-2	45-WS-010 01-07419-3
VOLATILE ORGANICS						
Dilution Factor				1.07	1.05	0.86
BENZENE	8260B	μg/kg	5	<5.5	<5.5	<4.7
BROMOBENZENE	8260B	μg/kg	5	<5.5	<5.5	<4.7
BROMOCHLOROMETHANE	8260B	μg/kg	5	<5.5	<5.5	<4.7
BROMODICHLOROMETHANE	8260B	μg/kg	5	<5.5	<5.5	<4.7
BROMOFORM	8260B	μg/kg	5	<5.5	<5.5	<4.7
BROMOMETHANE	8260B	μg/kg	5	<5.5	<5.5	<4.7
N-BUTYLBENZENE	8260B	μg/kg	5	<5.5	<5.5	<4.7
SEC-BUTYLBENZENE	8260B	μg/kg	5	<5.5	<5.5	<4.7
TERT-BUTYLBENZENE	8260B	μg/kg	5	<5.5	<5.5	<4.7
CARBON TETRACHLORIDE	8260B	μg/kg	5	<5.5	<5.5	<4.7
CHLOROBENZENE	8260B	μg/kg	5	<5.5	<5.5	<4.7
DIBROMOCHLOROMETHANE	8260B	μg/kg	5	<5.5	<5.5	<4.7
CHLOROETHANE	8260B	μg/kg	5	<5.5	<5.5	<4.7
CHLOROFORM	8260B	μg/kg	5	<5.5	<5.5	<4.7
CHLOROMETHANE	8260B	μg/kg	5	<5.5	<5.5	<4.7
2-CHLOROTOLUENE	8260B	μg/kg	5	<5.5	<5.5	<4.7
4-CHLOROTOLUENE	8260B	μg/kg	5	<5.5	<5.5	<4.7
1,2-DIBROMO-3-CHLOROPROPANE	8260B	μg/kg	5	<5.5	<5.5	<4.7
1,2-DIBROMOETHANE (EDB)	8260B	μg/kg	5	<5.5	<5.5	<4.7
DIBROMOMETHANE	8260B	μg/kg	5	<5.5	<5.5	<4.7
1,2-DICHLOROBENZENE	8260B	μg/kg	5	<5.5	<5.5	<4.7
1,3-DICHLOROBENZENE	8260B	μg/kg	5	<5.5	<5.5	<4.7
1,4-DICHLOROBENZENE	8260B	μg/kg	5	<5.5	<5.5	<4.7
DICHLORODIFLUOROMETHANE	8260B	μg/kg	5	<5.5	<5.5	<4.7
1,1-DICHLOROETHANE	8260B	μg/kg	5	<5.5	<5.5	<4.7
1,2-DICHLOROETHANE	8260B	μg/kg	5	<5.5	<5.5	<4.7
1,1-DICHLOROETHENE	8260B	μg/kg	5	<5.5	<5.5	<4.7
CIS-1,2-DICHLOROETHENE	8260B	μg/kg	5	<5.5	<5.5	<4.7
TRANS-1,2-DICHLOROETHENE	8260B	μg/kg	5	<5.5	<5.5	<4.7
1,2-DICHLOROPROPANE	8260B	μg/kg	5	<5.5	<5.5	<4.7
1,3-DICHLOROPROPANE	8260B	μg/kg	5	<5.5	<5.5	<4.7
2,2-DICHLOROPROPANE	8260B	μg/kg	5	<5.5	<5.5	<4.7
1,1-DICHLOROPROPENE	8260B	μg/kg	5	<5.5	<5.5	<4.7
CIS-1,3-DICHLOROPROPENE	8260B	μg/kg	5	<5.5	<5.5	<4.7
TRANS-1,3-DICHLOROPROPENE	8260B	μg/kg	5	<5.5	<5.5	<4.7
ETHYLBENZENE	8260B	μg/kg	5	<5.5	<5.5	<4.7
HEXACHLOROBUTADIENE	8260B	μg/kg	5	<5.5	<5.5	<4.7
ISOPROPYLBENZENE (CUMENE)	8260B	μg/kg	5	<5.5	<5.5	<4.7
P-ISOPROPYLTOLUENE	8260B	μg/kg	5	<5.5	<5.5	<4.7

Component Analyzed	Method	Unit	PQL	Analysis Result 45-WS-008 01-07419-1	45-WS-009 01-07419-2	45-WS-010 01-07419-3
METHYLENE CHLORIDE	8260B	µg/kg	5	<5.5	<5.5	0.5J
METHYL-T-BYTYL ETHER (MTBE)	8260B	µg/kg	5	<5.5	<5.5	<4.7
NAPHTHALENE	8260B	µg/kg	5	<5.5	<5.5	<4.7
N-PROPYLBENZENE	8260B	µg/kg	5	<5.5	<5.5	<4.7
STYRENE	8260B	µg/kg	5	<5.5	<5.5	<4.7
1,1,1,2-TETRACHLOROETHANE	8260B	µg/kg	5	<5.5	<5.5	<4.7
1,1,2,2-TETRACHLOROETHANE	8260B	µg/kg	5	<5.5	<5.5	<4.7
TETRACHLOROETHENE	8260B	µg/kg	5	<5.5	<5.5	<4.7
TOLUENE	8260B	µg/kg	5	<5.5	<5.5	<4.7
1,2,3-TRICHLOROBENZENE	8260B	µg/kg	5	<5.5	<5.5	<4.7
1,2,4-TRICHLOROBENZENE	8260B	µg/kg	5	<5.5	<5.5	<4.7
1,1,1-TRICHLOROETHANE	8260B	µg/kg	5	<5.5	<5.5	<4.7
1,1,2-TRICHLOROETHANE	8260B	µg/kg	5	<5.5	<5.5	<4.7
TRICHLOROETHENE	8260B	µg/kg	5	<5.5	<5.5	<4.7
TRICHLOROFLUOROMETHANE	8260B	µg/kg	5	<5.5	<5.5	<4.7
1,2,3-TRICHLOROPROPANE	8260B	µg/kg	5	<5.5	<5.5	<4.7
1,2,4-TRIMETHYLBENZENE	8260B	µg/kg	5	<5.5	<5.5	<4.7
1,3,5-TRIMETHYLBENZENE	8260B	µg/kg	5	<5.5	<5.5	<4.7
VINYL CHLORIDE	8260B	µg/kg	5	<5.5	<5.5	<4.7
XYLENE (TOTAL)	8260B	µg/kg	5	<5.5	<5.5	<4.7
SEMI-VOC, 64 COMPOUNDS						
Dilution Factor				2	2	2
ACENAPHTHENE	8270C	µg/kg	500	<1000	<1000	<1100
ACENAPHTHYLENE	8270C	µg/kg	500	<1000	<1000	<1100
ANTHRACENE	8270C	µg/kg	500	<1000	<1000	<1100
BENZ(A)ANTHRACENE	8270C	µg/kg	500	<1000	<1000	<1100
BENZO(A)PYRENE	8270C	µg/kg	500	<1000	<1000	<1100
BENZO(B)FLUORANTHENE	8270C	µg/kg	500	<1000	<1000	<1100
BENZO(G,H,I)PERYLENE	8270C	µg/kg	500	<1000	<1000	<1100
BENZO(K)FLUORANTHENE	8270C	µg/kg	500	<1000	<1000	<1100
BIS(2-CHLOROETHOXY) METHANE	8270C	µg/kg	500	<1000	<1000	<1100
BIS(2-CHLOROETHYL) ETHER	8270C	µg/kg	500	<1000	<1000	<1100
BIS(2-CHLOROISOPROPYL) ETHER	8270C	µg/kg	500	<1000	<1000	<1100
BIS(2-ETHYLHEXYL) PHTHALATE	8270C	µg/kg	500	<1000	<1000	<1100
4-BROMOPHENYL PHENYL ETHER	8270C	µg/kg	500	<1000	<1000	<1100
BUTYL BENZYL PHTHALATE (BBP)	8270C	µg/kg	500	<1000	<1000	<1100
4-CHLORO-3-METHYLPHENOL	8270C	µg/kg	1000	<2100	<2100	<2200
4-CHLOROANILINE	8270C	µg/kg	1000	<2100	<2100	<2200
2-CHLORONAPHTHALENE	8270C	µg/kg	500	<1000	<1000	<1100
2-CHLOROPHENOL	8270C	µg/kg	500	<1000	<1000	<1100
4-CHLOROPHENYL PHENYL ETHER	8270C	µg/kg	500	<1000	<1000	<1100
CHRYSENE	8270C	µg/kg	500	<1000	<1000	<1100
DI-N-BUTYL PHTHALATE (DBP)	8270C	µg/kg	500	95J	<1000	<1100
DI-N-OCTYL PHTHALATE (DOP)	8270C	µg/kg	500	<1000	<1000	<1100
DIBENZ(A,H)ANTHRACENE	8270C	µg/kg	500	<1000	<1000	<1100
DIBENZOFURAN	8270C	µg/kg	500	<1000	<1000	<1100
1,2-DICHLOROBENZENE	8270C	µg/kg	500	<1000	<1000	<1100
1,3-DICHLOROBENZENE	8270C	µg/kg	500	<1000	<1000	<1100
1,4-DICHLOROBENZENE	8270C	µg/kg	500	<1000	<1000	<1100
3,3'-DICHLOROBENZIDINE	8270C	µg/kg	1000	<2100	<2100	<2200
2,4-DICHLOROPHENOL	8270C	µg/kg	500	<1000	<1000	<1100
DIETHYL PHTHALATE (DEP)	8270C	µg/kg	500	<1000	<1000	<1100
DIMETHYL PHTHALATE (DMP)	8270C	µg/kg	500	<1000	<1000	<1100
2,4-DIMETHYLPHENOL	8270C	µg/kg	500	<1000	<1000	<1100

Component Analyzed	Method	Unit	PQL	Analysis Result 45-WS-008 01-07419-1	45-WS-009 01-07419-2	45-WS-010 01-07419-3
4,6-DINITRO-2-METHYLPHENOL	8270C	µg/kg	2500	< 5200	< 5200	< 5400
2,4-DINITROPHENOL	8270C	µg/kg	2500	< 5200	< 5200	< 5400
2,4-DINITROTOLUENE	8270C	µg/kg	500	< 1000	< 1000	< 1100
2,6-DINITROTOLUENE	8270C	µg/kg	500	< 1000	< 1000	< 1100
FLUORANTHENE	8270C	µg/kg	500	< 1000	< 1000	< 1100
FLUORENE	8270C	µg/kg	500	< 1000	< 1000	< 1100
HEXACHLOROBENZENE	8270C	µg/kg	500	< 1000	< 1000	< 1100
HEXACHLOROBUTADIENE	8270C	µg/kg	500	< 1000	< 1000	< 1100
HEXACHLOROCYCLOPENTADIENE	8270C	µg/kg	560 [a]	< 1200	< 1200	< 1200
HEXACHLOROETHANE	8270C	µg/kg	500	< 1000	< 1000	< 1100
INDENO(1,2,3-CD)PYRENE	8270C	µg/kg	500	< 1000	< 1000	< 1100
ISOPHORONE	8270C	µg/kg	500	< 1000	< 1000	< 1100
2-METHYLNAPHTHALENE	8270C	µg/kg	500	< 1000	< 1000	< 1100
3/4-METHYLPHENOL (M/P-CRESOL)	8270C	µg/kg	500	< 1000	< 1000	< 1100
2-METHYLPHENOL (O-CRESOL)	8270C	µg/kg	500	< 1000	< 1000	< 1100
NAPHTHALENE	8270C	µg/kg	500	< 1000	< 1000	< 1100
2-NITROANILINE	8270C	µg/kg	2500	< 5200	< 5200	< 5400
3-NITROANILINE	8270C	µg/kg	2500	< 5200	< 5200	< 5400
4-NITROANILINE	8270C	µg/kg	2500	< 5200	< 5200	< 5400
NITROBENZENE	8270C	µg/kg	500	< 1000	< 1000	< 1100
2-NITROPHENOL	8270C	µg/kg	500	< 1000	< 1000	< 1100
4-NITROPHENOL	8270C	µg/kg	2500	< 5200	< 5200	< 5400
N-NITROSO-DI-N-PROPYLAMINE	8270C	µg/kg	500	< 1000	< 1000	< 1100
N-NITROSODIPHENYLAMINE	8270C	µg/kg	500	< 1000	< 1000	< 1100
PENTACHLOROPHENOL (PCP)	8270C	µg/kg	2500	< 5200	< 5200	< 5400
PHENANTHRENE	8270C	µg/kg	500	< 1000	< 1000	< 1100
PHENOL	8270C	µg/kg	500	< 1000	< 1000	< 1100
PYRENE	8270C	µg/kg	500	< 1000	< 1000	< 1100
1,2,4-TRICHLOROBENZENE	8270C	µg/kg	500	< 1000	< 1000	< 1100
2,4,5-TRICHLOROPHENOL	8270C	µg/kg	500	< 1000	< 1000	< 1100
2,4,6-TRICHLOROPHENOL	8270C	µg/kg	500	< 1000	< 1000	< 1100

Component Analyzed	Method	Unit	PQL	Analysis Result 45-WS-008 01-07419-1	45-WS-009 01-07419-2	45-WS-010 01-07419-3
ORGANOCHLORINE PESTICIDES						
Dilution Factor				1	1	1
ALDRIN	8081A	μg/kg	1.7	<1.8	<1.8	<1.8
BETA BHC	8081A	μg/kg	1.7	<1.8	<1.8	<1.8
ALPHA BHC	8081A	μg/kg	1.7	<1.8	<1.8	<1.8
DELTA BHC	8081A	μg/kg	1.7	<1.8	<1.8	<1.8
GAMMA BHC (LINDANE)	8081A	μg/kg	1.7	<1.8	<1.8	<1.8
ALPHA-CHLORDANE	8081A	μg/kg	1	4.7	5.2	8.1
GAMMA-CHLORDANE	8081A	μg/kg	1	6.3	6.7	11
P,P'-DDD	8081A	μg/kg	3	<3.1	<3.1	<3.3
P,P'-DDE	8081A	μg/kg	3	<3.1	<3.1	<3.3
P,P'-DDT	8081A	μg/kg	3	<3.1	<3.1	<3.3
DIELDRIN	8081A	μg/kg	3	<3.1	<3.1	<3.3
ALPHA ENDOSULFAN	8081A	μg/kg	1.7	<1.8	<1.8	<1.8
BETA ENDOSULFAN	8081A	μg/kg	3	<3.1	<3.1	<3.3
ENDOSULFAN SULFATE	8081A	μg/kg	5	<5.2	<5.2	<5.4
ENDRIN	8081A	μg/kg	3	<3.1	<3.1	<3.3
ENDRIN ALDEHYDE	8081A	μg/kg	3	<3.1	<3.1	<3.3
ENDRIN KETONE	8081A	μg/kg	2	<2.1	<2.1	<2.2
HEPTACHLOR	8081A	μg/kg	1.7	<1.8	<1.8	<1.8
HEPTACHLOR EPOXIDE	8081A	μg/kg	1.7	<1.8	<1.8	<1.8
METHOXYCHLOR	8081A	μg/kg	10	<10	<10	<11
TOXAPHENE	8081A	μg/kg	100	<100	<100	<110
PCBS						
Dilution Factor				5	1	1
PCB-1016 (AROCLOR 1016)	8082	μg/kg	33	<170	<35	<36
PCB-1221 (AROCLOR 1221)	8082	μg/kg	66	<340	<69	<72
PCB-1232 (AROCLOR 1232)	8082	μg/kg	33	<170	<35	<36
PCB-1242 (AROCLOR 1242)	8082	μg/kg	33	<170	<35	<36
PCB-1248 (AROCLOR 1248)	8082	μg/kg	33	<170	<35	<36
PCB-1254 (AROCLOR 1254)	8082	μg/kg	33	<170	<35	<36
PCB-1260 (AROCLOR 1260)	8082	μg/kg	33	700	140	480

PQL: Practical Quantitation Limit. MDL: Method Detection Limit. CRDL: Contract Required Detection Limit

N.D.: Not Detected or less than the practical quantitation limit. "-": Analysis is not required.

J: Reported between PQL and MDL.

† All results are reported on dry basis for soil samples.

Listed Dilution Factors (DF) are relative to the method default DF. All unlisted DFs are 1.0

(a) MDL reported.

Respectfully submitted,

Lonnie Lau
Laboratory Director
Applied P & Ch Laboratory

Applied P & Ch Laboratory
13760 Magnolia Ave. Chino CA 91710
Tel: (909) 590-1828 Fax: (909) 590-1498

APCL Analytical Report

Submitted to:
The IT Group
Attention: Mike Yurovsky
4005 Port Chicago Highway
Concord CA 94520-1120
Tel: (925)288-9898 Fax: (925)288-0888

Service ID #: 801-021058
Collected by: P. Deocampo
Collected on: 01/07/02

Received: 01/08/02
Extracted: 01/08-16/02
Tested: 01/08-18/02
Reported: 01/21/02

Sample Description: Soil from N62474-98-D-2076
Project Description: Treasure Island CTO 45

Analysis of Soil Samples

Component Analyzed	Method	Unit	PQL	Analysis Result 45-WS-012 02-01058-1
PERCENT MOISTURE	ASTM-D2216	W%	0.5	5.8
PH	9045C	pH unit	0.01	9.49
TTLC 17 METALS				
Dilution Factor				1
ANTIMONY	6010B	mg/kg	5	<5.3
ARSENIC	6010B	mg/kg	0.3	6.9
BARIUM	6010B	mg/kg	1	38.8
BERYLLIUM	6010B	mg/kg	0.2	<0.21
CADMIUM	6010B	mg/kg	0.2	<0.21
CHROMIUM	6010B	mg/kg	0.5	55.7
COBALT	6010B	mg/kg	0.5	9.4
COPPER	6010B	mg/kg	0.5	11.9
LEAD	6010B	mg/kg	0.3	18.6
MERCURY	7471A	mg/kg	0.2	0.032J
MOLYBDENUM	6010B	mg/kg	0.2	<0.21
NICKEL	6010B	mg/kg	0.3	56.5
SELENIUM	6010B	mg/kg	0.5	<0.53
SILVER	6010B	mg/kg	0.5	0.17J
THALLIUM	6010B	mg/kg	0.5	<0.53
VANADIUM	6010B	mg/kg	0.5	27.8
ZINC	6010B	mg/kg	0.5	36.9
Dilution Factor				0.92
GASOLINE RANGE ORGANICS	M8015V	mg/kg	0.5	1,270 [a]
Dilution Factor				10
DIESEL RANGE ORGANICS	M8015E	mg/kg	10	2,910
Dilution Factor				10
MOTOR OIL RANGE ORGANICS	M8015E	mg/kg	10	290

Component Analyzed	Method	Unit	PQL	Analysis Result 45-WS-012 02-01058-1
VOLATILE ORGANICS				
Dilution Factor				100
BENZENE	8260B	μg/kg	5	<530
BROMOBENZENE	8260B	μg/kg	5	<530
BROMOCHLOROMETHANE	8260B	μg/kg	5	<530
BROMODICHLOROMETHANE	8260B	μg/kg	5	<530
BROMOFORM	8260B	μg/kg	5	<530
BROMOMETHANE	8260B	μg/kg	5	<530
N-BUTYLBENZENE	8260B	μg/kg	5	<530
SEC-BUTYLBENZENE	8260B	μg/kg	5	390J
TERT-BUTYLBENZENE	8260B	μg/kg	5	<530
CARBON TETRACHLORIDE	8260B	μg/kg	5	<530
CHLOROBENZENE	8260B	μg/kg	5	<530
DIBROMOCHLOROMETHANE	8260B	μg/kg	5	<530
CHLOROETHANE	8260B	μg/kg	5	<530
CHLOROFORM	8260B	μg/kg	5	<530
CHLOROMETHANE	8260B	μg/kg	5	<530
2-CHLOROTOLUENE	8260B	μg/kg	5	<530
4-CHLOROTOLUENE	8260B	μg/kg	5	<530
1,2-DIBROMO-3-CHLOROPROPANE	8260B	μg/kg	5	<530
1,2-DIBROMOETHANE (EDB)	8260B	μg/kg	5	<530
DIBROMOMETHANE	8260B	μg/kg	5	<530
1,2-DICHLOROBENZENE	8260B	μg/kg	5	<530
1,3-DICHLOROBENZENE	8260B	μg/kg	5	<530
1,4-DICHLOROBENZENE	8260B	μg/kg	5	<530
DICHLORODIFLUOROMETHANE	8260B	μg/kg	5	<530
1,1-DICHLOROETHANE	8260B	μg/kg	5	<530
1,2-DICHLOROETHANE	8260B	μg/kg	5	<530
1,1-DICHLOROETHENE	8260B	μg/kg	5	<530
CIS-1,2-DICHLOROETHENE	8260B	μg/kg	5	<530
TRANS-1,2-DICHLOROETHENE	8260B	μg/kg	5	<530
1,2-DICHLOROPROPANE	8260B	μg/kg	5	<530
1,3-DICHLOROPROPANE	8260B	μg/kg	5	<530
2,2-DICHLOROPROPANE	8260B	μg/kg	5	<530
1,1-DICHLOROPROPENE	8260B	μg/kg	5	<530
CIS-1,3-DICHLOROPROPENE	8260B	μg/kg	5	<530
TRANS-1,3-DICHLOROPROPENE	8260B	μg/kg	5	<530
ETHYLBENZENE	8260B	μg/kg	5	<530
HEXACHLOROBUTADIENE	8260B	μg/kg	5	<530
ISOPROPYLBENZENE (CUMENE)	8260B	μg/kg	5	480J
P-ISOPROPYLTOLUENE	8260B	μg/kg	5	270J

Component Analyzed	Method	Unit	PQL	Analysis Result 45-WS-012 02-01058-1
METHYLENE CHLORIDE	8260B	μg/kg	5	< 530
METHYL-T-BYTYL ETHER (MTBE)	8260B	μg/kg	5	< 530
NAPHTHALENE	8260B	μg/kg	5	< 530
N-PROPYLBENZENE	8260B	μg/kg	5	< 530
STYRENE	8260B	μg/kg	5	< 530
1,1,1,2-TETRACHLOROETHANE	8260B	μg/kg	5	< 530
1,1,2,2-TETRACHLOROETHANE	8260B	μg/kg	5	< 530
TETRACHLOROETHENE	8260B	μg/kg	5	< 530
TOLUENE	8260B	μg/kg	5	< 530
1,2,3-TRICHLOROBENZENE	8260B	μg/kg	5	< 530
1,2,4-TRICHLOROBENZENE	8260B	μg/kg	5	< 530
1,1,1-TRICHLOROETHANE	8260B	μg/kg	5	< 530
1,1,2-TRICHLOROETHANE	8260B	μg/kg	5	< 530
TRICHLOROETHENE	8260B	μg/kg	5	57J
TRICHLOROFLUOROMETHANE	8260B	μg/kg	5	< 530
1,2,3-TRICHLOROPROPANE	8260B	μg/kg	5	< 530
1,2,4-TRIMETHYLBENZENE	8260B	μg/kg	5	< 530
1,3,5-TRIMETHYLBENZENE	8260B	μg/kg	5	190J
VINYL CHLORIDE	8260B	μg/kg	5	< 530
XYLENE (TOTAL)	8260B	μg/kg	5	< 530
SEMI-VOC, 64 COMPOUNDS				
Dilution Factor				4
ACENAPHTHENE	8270C	μg/kg	500	280J
ACENAPHTHYLENE	8270C	μg/kg	500	< 2100
ANTHRACENE	8270C	μg/kg	500	< 2100
BENZ(A)ANTHRACENE	8270C	μg/kg	500	< 2100
BENZO(A)PYRENE	8270C	μg/kg	500	< 2100
BENZO(B)FLUORANTHENE	8270C	μg/kg	500	< 2100
BENZO(G,H,I)PERYLENE	8270C	μg/kg	500	< 2100
BENZO(K)FLUORANTHENE	8270C	μg/kg	500	< 2100
BIS(2-CHLOROETHOXY) METHANE	8270C	μg/kg	500	< 2100
BIS(2-CHLOROETHYL) ETHER	8270C	μg/kg	500	< 2100
BIS(2-CHLOROISOPROPYL) ETHER	8270C	μg/kg	500	< 2100
BIS(2-ETHYLHEXYL) PHTHALATE	8270C	μg/kg	500	< 2100
4-BROMOPHENYL PHENYL ETHER	8270C	μg/kg	500	< 2100
BUTYL BENZYL PHTHALATE (BBP)	8270C	μg/kg	500	< 2100
4-CHLORO-3-METHYLPHENOL	8270C	μg/kg	1000	< 4200
4-CHLOROANILINE	8270C	μg/kg	1000	< 4200
2-CHLORONAPHTHALENE	8270C	μg/kg	500	< 2100
2-CHLOROPHENOL	8270C	μg/kg	500	< 2100
4-CHLOROPHENYL PHENYL ETHER	8270C	μg/kg	500	< 2100
CHRYSENE	8270C	μg/kg	500	< 2100
DI-N-BUTYL PHTHALATE (DBP)	8270C	μg/kg	500	< 2100
DI-N-OCTYL PHTHALATE (DOP)	8270C	μg/kg	500	< 2100
DIBENZ(A,H)ANTHRACENE	8270C	μg/kg	500	< 2100
DIBENZOFURAN	8270C	μg/kg	500	< 2100
1,2-DICHLOROBENZENE	8270C	μg/kg	500	< 2100
1,3-DICHLOROBENZENE	8270C	μg/kg	500	< 2100
1,4-DICHLOROBENZENE	8270C	μg/kg	500	< 2100
3,3'-DICHLOROBENZIDINE	8270C	μg/kg	1000	< 4200
2,4-DICHLOROPHENOL	8270C	μg/kg	500	< 2100
DIETHYL PHTHALATE (DEP)	8270C	μg/kg	500	< 2100
DIMETHYL PHTHALATE (DMP)	8270C	μg/kg	500	< 2100
2,4-DIMETHYLPHENOL	8270C	μg/kg	500	< 2100

Component Analyzed	Method	Unit	PQL	Analysis Result 45-WS-012 02-01058-1
4,6-DINITRO-2-METHYLPHENOL	8270C	μg/kg	2500	<11000
2,4-DINITROPHENOL	8270C	μg/kg	2500	<11000
2,4-DINITROTOLUENE	8270C	μg/kg	500	<2100
2,6-DINITROTOLUENE	8270C	μg/kg	500	<2100
FLUORANTHENE	8270C	μg/kg	500	150J
FLUORENE	8270C	μg/kg	500	890J
HEXACHLOROBENZENE	8270C	μg/kg	500	<2100
HEXACHLOROBUTADIENE	8270C	μg/kg	500	<2100
HEXACHLOROCYCLOPENTADIENE	8270C	μg/kg	560 (b)	<2400
HEXACHLOROETHANE	8270C	μg/kg	500	<2100
INDENO(1,2,3-CD)PYRENE	8270C	μg/kg	500	<2100
ISOPHORONE	8270C	μg/kg	500	<2100
2-METHYLNAPHTHALENE	8270C	μg/kg	500	1,400J
3/4-METHYLPHENOL (M/P-CRESOL)	8270C	μg/kg	500	<2100
2-METHYLPHENOL (O-CRESOL)	8270C	μg/kg	500	<2100
NAPHTHALENE	8270C	μg/kg	500	<2100
2-NITROANILINE	8270C	μg/kg	2500	<11000
3-NITROANILINE	8270C	μg/kg	2500	<11000
4-NITROANILINE	8270C	μg/kg	2500	<11000
NITROBENZENE	8270C	μg/kg	500	<2100
2-NITROPHENOL	8270C	μg/kg	500	<2100
4-NITROPHENOL	8270C	μg/kg	2500	<11000
N-NITROSO-DI-N-PROPYLAMINE	8270C	μg/kg	500	<2100
N-NITROSODIPHENYLAMINE	8270C	μg/kg	500	<2100
PENTACHLOROPHENOL (PCP)	8270C	μg/kg	2500	<11000
PHENANTHRENE	8270C	μg/kg	500	1,500J
PHENOL	8270C	μg/kg	500	<2100
PYRENE	8270C	μg/kg	500	590J
1,2,4-TRICHLOROBENZENE	8270C	μg/kg	500	<2100
2,4,5-TRICHLOROPHENOL	8270C	μg/kg	500	<2100
2,4,6-TRICHLOROPHENOL	8270C	μg/kg	500	<2100

Component Analyzed	Method	Unit	PQL	Analysis Result 45-WS-012 02-01058-1
ORGANOCHLORINE PESTICIDES				
Dilution Factor				10
ALDRIN	8081A	μg/kg	1.7	<18
BETA BHC	8081A	μg/kg	1.7	<18
ALPHA BHC	8081A	μg/kg	1.7	<18
DELTA BHC	8081A	μg/kg	1.7	<18
GAMMA BHC (LINDANE)	8081A	μg/kg	1.7	<18
ALPHA-CHLORDANE	8081A	μg/kg	1	10
GAMMA-CHLORDANE	8081A	μg/kg	1	20
P,P'-DDD	8081A	μg/kg	3	<32
P,P'-DDE	8081A	μg/kg	3	<32
P,P'-DDT	8081A	μg/kg	3	<32
DIELDRIN	8081A	μg/kg	3	<32
ALPHA ENDOSULFAN	8081A	μg/kg	1.7	<18
BETA ENDOSULFAN	8081A	μg/kg	3	<32
ENDOSULFAN SULFATE	8081A	μg/kg	5	<53
ENDRIN	8081A	μg/kg	3	<32
ENDRIN ALDEHYDE	8081A	μg/kg	3	<32
ENDRIN KETONE	8081A	μg/kg	2	<21
HEPTACHLOR	8081A	μg/kg	1.7	<18
HEPTACHLOR EPOXIDE	8081A	μg/kg	1.7	<18
METHOXYCHLOR	8081A	μg/kg	10	<110
TOXAPHENE	8081A	μg/kg	100	<1100
PCBS				
Dilution Factor				1
PCB-1016 (AROCLOR 1016)	8082	μg/kg	33	<35
PCB-1221 (AROCLOR 1221)	8082	μg/kg	66	<70
PCB-1232 (AROCLOR 1232)	8082	μg/kg	33	<35
PCB-1242 (AROCLOR 1242)	8082	μg/kg	33	<35
PCB-1248 (AROCLOR 1248)	8082	μg/kg	33	<35
PCB-1254 (AROCLOR 1254)	8082	μg/kg	33	<35
PCB-1260 (AROCLOR 1260)	8082	μg/kg	33	350

Component Analyzed	Method	Unit	PQL	Analysis Result 45-WS-013 02-01058-2
PERCENT MOISTURE	ASTM-D2216	W%	0.5	4.4
PH	9045C	pH unit	0.01	9.48

Component Analyzed	Method	Unit	PQL	Analysis Result 45-WS-013 02-01058-2
TTLC 17 METALS				
Dilution Factor				1
ANTIMONY	6010B	mg/kg	5	<5.2
ARSENIC	6010B	mg/kg	0.3	6.6
BARIUM	6010B	mg/kg	1	33.5
BERYLLIUM	6010B	mg/kg	0.2	<0.21
CADMIUM	6010B	mg/kg	0.2	<0.21
CHROMIUM	6010B	mg/kg	0.5	31.8
COBALT	6010B	mg/kg	0.5	8.0
COPPER	6010B	mg/kg	0.5	10.6
LEAD	6010B	mg/kg	0.3	22.0
MERCURY	7471A	mg/kg	0.2	0.038J
MOLYBDENUM	6010B	mg/kg	0.2	<0.21
NICKEL	6010B	mg/kg	0.3	40.2
SELENIUM	6010B	mg/kg	0.5	<0.52
SILVER	6010B	mg/kg	0.5	0.088J
THALLIUM	6010B	mg/kg	0.5	<0.52
VANADIUM	6010B	mg/kg	0.5	24.8
ZINC	6010B	mg/kg	0.5	31.9
Dilution Factor				0.92
GASOLINE RANGE ORGANICS	M8015V	mg/kg	0.5	<0.48
Dilution Factor				10
DIESEL RANGE ORGANICS	M8015E	mg/kg	10	28J
Dilution Factor				10
MOTOR OIL RANGE ORGANICS	M8015E	mg/kg	10	240
VOLATILE ORGANICS				
Dilution Factor				0.86
BENZENE	8260B	µg/kg	5	<4.5
BROMOBENZENE	8260B	µg/kg	5	<4.5
BROMOCHLOROMETHANE	8260B	µg/kg	5	<4.5
BROMODICHLOROMETHANE	8260B	µg/kg	5	<4.5
BROMOFORM	8260B	µg/kg	5	<4.5
BROMOMETHANE	8260B	µg/kg	5	<4.5
N-BUTYLBENZENE	8260B	µg/kg	5	<4.5
SEC-BUTYLBENZENE	8260B	µg/kg	5	<4.5
TERT-BUTYLBENZENE	8260B	µg/kg	5	<4.5
CARBON TETRACHLORIDE	8260B	µg/kg	5	<4.5
CHLOROBENZENE	8260B	µg/kg	5	<4.5
DIBROMOCHLOROMETHANE	8260B	µg/kg	5	<4.5
CHLOROETHANE	8260B	µg/kg	5	<4.5
CHLOROFORM	8260B	µg/kg	5	<4.5

Component Analyzed	Method	Unit	PQL	Analysis Result 45-WS-013 02-01058-2
CHLOROMETHANE	8260B	µg/kg	5	<4.5
2-CHLOROTOLUENE	8260B	µg/kg	5	<4.5
4-CHLOROTOLUENE	8260B	µg/kg	5	<4.5
1,2-DIBROMO-3-CHLOROPROPANE (DB	8260B	µg/kg	5	<4.5
1,2-DIBROMOETHANE (EDB)	8260B	µg/kg	5	<4.5
DIBROMOMETHANE	8260B	µg/kg	5	<4.5
1,2-DICHLOROBENZENE	8260B	µg/kg	5	<4.5
1,3-DICHLOROBENZENE	8260B	µg/kg	5	<4.5
1,4-DICHLOROBENZENE	8260B	µg/kg	5	<4.5
DICHLORODIFLUOROMETHANE	8260B	µg/kg	5	<4.5
1,1-DICHLOROETHANE	8260B	µg/kg	5	<4.5
1,2-DICHLOROETHANE	8260B	µg/kg	5	<4.5
1,1-DICHLOROETHENE	8260B	µg/kg	5	<4.5
CIS-1,2-DICHLOROETHENE	8260B	µg/kg	5	<4.5
TRANS-1,2-DICHLOROETHENE	8260B	µg/kg	5	<4.5
1,2-DICHLOROPROPANE	8260B	µg/kg	5	<4.5
1,3-DICHLOROPROPANE	8260B	µg/kg	5	<4.5
2,2-DICHLOROPROPANE	8260B	µg/kg	5	<4.5
1,1-DICHLOROPROPENE	8260B	µg/kg	5	<4.5
CIS-1,3-DICHLOROPROPENE	8260B	µg/kg	5	<4.5
TRANS-1,3-DICHLOROPROPENE	8260B	µg/kg	5	<4.5
ETHYLBENZENE	8260B	µg/kg	5	<4.5
HEXACHLOROBUTADIENE	8260B	µg/kg	5	<4.5
ISOPROPYLBENZENE (CUMENE)	8260B	µg/kg	5	<4.5
P-ISOPROPYLTOLUENE	8260B	µg/kg	5	<4.5
METHYLENE CHLORIDE	8260B	µg/kg	5	0.7J
METHYL-T-BYTYL ETHER (MTBE)	8260B	µg/kg	5	<4.5
NAPHTHALENE	8260B	µg/kg	5	<4.5
N-PROPYLBENZENE	8260B	µg/kg	5	<4.5
STYRENE	8260B	µg/kg	5	<4.5
1,1,1,2-TETRACHLOROETHANE	8260B	µg/kg	5	<4.5
1,1,2,2-TETRACHLOROETHANE	8260B	µg/kg	5	<4.5
TETRACHLOROETHENE	8260B	µg/kg	5	<4.5
TOLUENE	8260B	µg/kg	5	<4.5
1,2,3-TRICHLOROBENZENE	8260B	µg/kg	5	<4.5
1,2,4-TRICHLOROBENZENE	8260B	µg/kg	5	<4.5
1,1,1-TRICHLOROETHANE	8260B	µg/kg	5	<4.5
1,1,2-TRICHLOROETHANE	8260B	µg/kg	5	<4.5
TRICHLOROETHENE	8260B	µg/kg	5	<4.5
TRICHLOROFLUOROMETHANE	8260B	µg/kg	5	<4.5
1,2,3-TRICHLOROPROPANE	8260B	µg/kg	5	<4.5
1,2,4-TRIMETHYLBENZENE	8260B	µg/kg	5	<4.5
1,3,5-TRIMETHYLBENZENE	8260B	µg/kg	5	<4.5
VINYL CHLORIDE	8260B	µg/kg	5	<4.5
XYLENE (TOTAL)	8260B	µg/kg	5	<4.5

Component Analyzed	Method	Unit	PQL	Analysis Result 45-WS-013 02-01058-2
SEMI-VOC, 64 COMPOUNDS				
Dilution Factor				4
ACENAPHTHENE	8270C	µg/kg	500	< 2100
ACENAPHTHYLENE	8270C	µg/kg	500	< 2100
ANTHRACENE	8270C	µg/kg	500	< 2100
BENZ(A)ANTHRACENE	8270C	µg/kg	500	< 2100
BENZO(A)PYRENE	8270C	µg/kg	500	< 2100
BENZO(B)FLUORANTHENE	8270C	µg/kg	500	< 2100
BENZO(G,H,I)PERYLENE	8270C	µg/kg	500	< 2100
BENZO(K)FLUORANTHENE	8270C	µg/kg	500	< 2100
BIS(2-CHLOROETHOXY) METHANE	8270C	µg/kg	500	< 2100
BIS(2-CHLOROETHYL) ETHER	8270C	µg/kg	500	< 2100
BIS(2-CHLOROISOPROPYL) ETHER	8270C	µg/kg	500	< 2100
BIS(2-ETHYLHEXYL) PHTHALATE	8270C	µg/kg	500	< 2100
4-BROMOPHENYL PHENYL ETHER	8270C	µg/kg	500	< 2100
BUTYL BENZYL PHTHALATE (BBP)	8270C	µg/kg	500	< 2100
4-CHLORO-3-METHYLPHENOL	8270C	µg/kg	1000	< 4200
4-CHLOROANILINE	8270C	µg/kg	1000	< 4200
2-CHLORONAPHTHALENE	8270C	µg/kg	500	< 2100
2-CHLOROPHENOL	8270C	µg/kg	500	< 2100
4-CHLOROPHENYL PHENYL ETHER	8270C	µg/kg	500	< 2100
CHRYSENE	8270C	µg/kg	500	< 2100
DI-N-BUTYL PHTHALATE (DBP)	8270C	µg/kg	500	< 2100
DI-N-OCTYL PHTHALATE (DOP)	8270C	µg/kg	500	< 2100
DIBENZ(A,H)ANTHRACENE	8270C	µg/kg	500	< 2100
DIBENZOFURAN	8270C	µg/kg	500	< 2100
1,2-DICHLOROBENZENE	8270C	µg/kg	500	< 2100
1,3-DICHLOROBENZENE	8270C	µg/kg	500	< 2100
1,4-DICHLOROBENZENE	8270C	µg/kg	500	< 2100
3,3'-DICHLOROBENZIDINE	8270C	µg/kg	1000	< 4200
2,4-DICHLOROPHENOL	8270C	µg/kg	500	< 2100
DIETHYL PHTHALATE (DEP)	8270C	µg/kg	500	< 2100
DIMETHYL PHTHALATE (DMP)	8270C	µg/kg	500	< 2100
2,4-DIMETHYLPHENOL	8270C	µg/kg	500	< 2100
4,6-DINITRO-2-METHYLPHENOL	8270C	µg/kg	2500	< 10000
2,4-DINITROPHENOL	8270C	µg/kg	2500	< 10000
2,4-DINITROTOLUENE	8270C	µg/kg	500	< 2100
2,6-DINITROTOLUENE	8270C	µg/kg	500	< 2100
FLUORANTHENE	8270C	µg/kg	500	< 2100
FLUORENE	8270C	µg/kg	500	< 2100
HEXACHLOROBENZENE	8270C	µg/kg	500	< 2100
HEXACHLOROBUTADIENE	8270C	µg/kg	500	< 2100
HEXACHLOROCYCLOPENTADIENE	8270C	µg/kg	560 [b]	< 2400
HEXACHLOROETHANE	8270C	µg/kg	500	< 2100

Component Analyzed	Method	Unit	PQL	Analysis Result 45-WS-013 02-01058-2
INDENO(1,2,3-CD)PYRENE	8270C	µg/kg	500	<2100
ISOPHORONE	8270C	µg/kg	500	<2100
2-METHYLNAPHTHALENE	8270C	µg/kg	500	<2100
3/4-METHYLPHENOL (M/P-CRESOL)	8270C	µg/kg	500	<2100
2-METHYLPHENOL (O-CRESOL)	8270C	µg/kg	500	<2100
NAPHTHALENE	8270C	µg/kg	500	<2100
2-NITROANILINE	8270C	µg/kg	2500	<10000
3-NITROANILINE	8270C	µg/kg	2500	<10000
4-NITROANILINE	8270C	µg/kg	2500	<10000
NITROBENZENE	8270C	µg/kg	500	<2100
2-NITROPHENOL	8270C	µg/kg	500	<2100
4-NITROPHENOL	8270C	µg/kg	2500	<10000
N-NITROSO-DI-N-PROPYLAMINE	8270C	µg/kg	500	<2100
N-NITROSODIPHENYLAMINE	8270C	µg/kg	500	<2100
PENTACHLOROPHENOL (PCP)	8270C	µg/kg	2500	<10000
PHENANTHRENE	8270C	µg/kg	500	<2100
PHENOL	8270C	µg/kg	500	<2100
PYRENE	8270C	µg/kg	500	<2100
1,2,4-TRICHLOROBENZENE	8270C	µg/kg	500	<2100
2,4,5-TRICHLOROPHENOL	8270C	µg/kg	500	<2100
2,4,6-TRICHLOROPHENOL	8270C	µg/kg	500	<2100
ORGANOCHLORINE PESTICIDES				
Dilution Factor				10
ALDRIN	8081A	µg/kg	1.7	<18
BETA BHC	8081A	µg/kg	1.7	<18
ALPHA BHC	8081A	µg/kg	1.7	<18
DELTA BHC	8081A	µg/kg	1.7	<18
GAMMA BHC (LINDANE)	8081A	µg/kg	1.7	<18
ALPHA-CHLORDANE	8081A	µg/kg	1	3J
GAMMA-CHLORDANE	8081A	µg/kg	1	8J
P,P'-DDD	8081A	µg/kg	3	<31
P,P'-DDE	8081A	µg/kg	3	<31
P,P'-DDT	8081A	µg/kg	3	<31
DIELDRIN	8081A	µg/kg	3	<31
ALPHA ENDOSULFAN	8081A	µg/kg	1.7	<18
BETA ENDOSULFAN	8081A	µg/kg	3	<31
ENDOSULFAN SULFATE	8081A	µg/kg	5	<52
ENDRIN	8081A	µg/kg	3	<31
ENDRIN ALDEHYDE	8081A	µg/kg	3	<31
ENDRIN KETONE	8081A	µg/kg	2	<21
HEPTACHLOR	8081A	µg/kg	1.7	<18
HEPTACHLOR EPOXIDE	8081A	µg/kg	1.7	<18
METHOXYCHLOR	8081A	µg/kg	10	<100
TOXAPHENE	8081A	µg/kg	100	<1000

Component Analyzed	Method	Unit	PQL	Analysis Result 45-WS-013 02-01058-2
PCBS				
Dilution Factor				1
PCB-1016 (AROCLOR 1016)	8082	μg/kg	33	<35
PCB-1221 (AROCLOR 1221)	8082	μg/kg	66	<69
PCB-1232 (AROCLOR 1232)	8082	μg/kg	33	<35
PCB-1242 (AROCLOR 1242)	8082	μg/kg	33	<35
PCB-1248 (AROCLOR 1248)	8082	μg/kg	33	<35
PCB-1254 (AROCLOR 1254)	8082	μg/kg	33	<35
PCB-1260 (AROCLOR 1260)	8082	μg/kg	33	210

Component Analyzed	Method	Unit	PQL	Analysis Result 45-WS-012 02-01058-1
Dilution Factor				5
STLC CHROMIUM, CR [c]	6010B	μg/L	5	94.5

PQL: Practical Quantitation Limit. MDL: Method Detection Limit. CRDL: Contract Required Detection Limit

N.D.: Not Detected or less than the practical quantitation limit. "-": Analysis is not required.

J: Reported between PQL and MDL.

† All results are reported on dry basis for soil samples.

Listed Dilution Factors (DF) are relative to the method default DF. All unlisted DFs are 1.0

[a] Not a typical gas pattern. Most of the peaks in the chromatogram correspond to the heavier portion of the chain.

[b] MDL reported.

[c] Additional analysis requested by Client on 01/14/02.

Respectfully submitted,

Dominic Lau
Laboratory Director
Applied P & Ch Laboratory

the i group

ANALYSIS REQUEST AND CHAIN OF CUSTODY RECORD*

(SITE 12 Soil Pile)

Reference Document No. 58424
Page 1 of 1

Project Name/No. 1 CTO-45/819858
Sample Team Members 2 AW, CN
Profit Center No. 3 ——
Project Manager 4 John Baur
Purchase Order No. 6 ——
Required Report Date 11 Rush ~~24-DAY~~ 24-hr (CN) TAT

Samples Shipment Date 7 11-8-01
Lab Destination 8 APCL
Lab Contact 9 Hsin-Yi Lee (909) 590-1828
Project Contact/Phone 12 Mike Yurovsky (415) 217-7930
Carrier/Waybill No. 13 Del. Fed Ex
Airbill # 8292 1506 6584

Bill to: 5 Dwayne Fuller
IT Corp.
570 Ave 'M' Treasure
San Bruno, CA 94130

Report to: 10 Rose Condit
IT Corp.
4005 Port Chicago Hwy
Concord, CA 94520

ONE CONTAINER PER LINE

Sample Number 14	Sample Description/Type 15	Date/Time Collected 16	Container Type 17	Sample Volume 18	Pre-servative 19	Requested Testing Program 20	Condition on Receipt 21	Disposal Record No. 22
45-WS-002	Soil Comp.	11-8-01 1500	5 gm Encore	(X) 5	4°C	TPH-GAS (8015B) VOCs (8260B)		
↓	↓	↓	9 oz. Glass Jar	(X) 2	↓	TPH-Diesel + MO (8015B) SVOCs (8270C)		
↓	Soil Comp.	11-8-01 1500	↓	↓	4°C	PCB/Pest. (~~[illegible]~~) CAM 17 (6010B/7000A)		

Chad Hudal 11-8-01

FOR LAB USE ONLY

FOR LAB USE ONLY

Special Instructions: 23

Possible Hazard Identification: 24
Non-hazard ☐ Flammable ☐ Skin Irritant ☐ Poison B ☐ Unknown ☒

Sample Disposal: 25
Return to Client ☐ Disposal by Lab ☒ Archive _____ (mos.)

Turnaround Time Required: 26
Normal ☐ Rush ☒ ~~24-DAY~~ 24-hr. (CN) TAT

QC Level: 27
I. ☐ II. ☐ III. ☒ Project Specific (specify): _____

1. Relinquished by 28 (Signature/Affiliation) Chad Hudals / ITSI	Date: 11-8-01 Time: 1600	1. Received by 28 (Signature/Affiliation)	Date: Time:
2. Relinquished by (Signature/Affiliation)	Date: Time:	2. Received by (Signature/Affiliation)	Date: Time:
3. Relinquished by (Signature/Affiliation)	Date: Time:	3. Received by (Signature/Affiliation)	Date: Time:

Comments: 29

MCA 3/15/9

Yurovsky, Michael

From: Yurovsky, Michael
Sent: Tuesday, November 13, 2001 1:22 PM
To: 'Hsin-Yi Lee'
Cc: Bluitt-Ruffin, Karen
Subject: Treasure Island

Hi Hsin-Yi,

Good news, I guess. We need some additional analyses for sample **45-WS-002 (6961-1).** Please, log it in for **STLC - Lead and Chromium, 3-day TAT**.

Also, we are sending today several soils for 24-hr TAT. I'll fax COC close to the end of the day.

Michael Yurovsky
Project Chemist, IT Corporation
Treasure Island ph: (415) 217-7930
Treasure Island fax: (415) 398-6879
Concord ph: (925) 288-2055

the group

Site 12 / Bins

ANALYSIS REQUEST AND CHAIN OF CUSTODY RECORD*

Reference Document No. 5842
Page 1 of 2

Project Name/No. 1 CTO 45 / 819858
Sample Team Members 2 CN, AW
Profit Center No. 3 —
Project Manager 4 John Buer
Purchase Order No. 6 —
Required Report Date 11 35-day TAT

Samples Shipment Date 7 11-26-01
Lab Destination 8 APCL
Lab Contact 9 Hsin-Yi Lee (909) 390-1828
Project Contact/Phone 12 M. Yurovsky (415) 217-7920
Carrier/Waybill No. 13 Golden State

Bill to: 5 Dwayne Fuller
IT Corp
Bldg 570 Ave 'M'
San Francisco, CA 941

Report to: 10 Rose Condit (IT Corp)
4005 Port Chicago Hwy
Concord, CA 94520

ONE CONTAINER PER LINE

Sample Number 14	Sample Description/Type 15	Date/Time Collected 16	Container Type 17	Sample Volume 18	Pre-servative 19	Requested Testing Program 20	Condition on Receipt 21	Disposal Record No. 22
45-WS-003	Soil 4x Composite	11-26-01 1819	5 gram Encore	5	4°C	TPH-GAS VOCs	Bins: 727, 640, 715, 606	
↓	↓	↓	9-oz. Glass Jar	2	↓	TPH-Diesel + MO, SVOCs RCB/Pest, CAM 17		
45-WS-004	Soil 4x Composite	11-26-01 [illegible]	5 gram Encore	5		TPH-GAS VOCs	Bins: 682, 702, 747, 667	
↓	↓	↓	9-oz. Glass Jar	2		TPH-diesel + MO, SVOCs RCB/Pest, CAM 17		
45-WS-005	Soil 4x Composite	11-26-01 1840	5 gram Encore	5		TPH-GAS VOCs	Bins: 716, 647, [illegible]	
↓	↓	↓	5 gram Encore	2		TPH-diesel + MO, SVOCs RCB/Pest, CAM 17		
45-WS-006	Soil 4x Composite	11-26-01 1855	9-oz. Glass Jar	5	↓	TPH-GAS VOCs	Bins: 710, 760, 687, 599	
↓	↓	↓	9-oz. Glass Jar	2	4°C	TPH-diesel + MO, SVOCs RCB/Pest, CAM 17		

COPY

FOR LAB USE ONLY

FOR LAB USE ONLY

Special Instructions: 23

Possible Hazard Identification: 24
Non-hazard ☐ Flammable ☐ Skin Irritant ☐ Poison B ☐ Unknown ☒

Sample Disposal: 25
Return to Client ☐ Disposal by Lab ☒ Archive _____ (mos

Turnaround Time Required: 26
Normal ☒ Rush ☐ 35-DAY TAT

QC Level: 27
I. ☐ II. ☐ III. ☒ Project Specific (specify): standard report only, no EDD.

1. Relinquished by 28 (Signature/Affiliation) Chad [illegible] (ITSI)	Date: 11-26-01 Time: 1400	1. Received by 28 (Signature/Affiliation)	Date: Time:
2. Relinquished by (Signature/Affiliation)	Date: Time:	2. Received by (Signature/Affiliation)	Date: Time:
3. Relinquished by (Signature/Affiliation)	Date: Time:	3. Received by (Signature/Affiliation)	Date: Time:

Comments: 29

MCA 3/1

the Vigroup

ANALYSIS REQUEST AND CHAIN OF CUSTODY RECORD (cont.)*

Reference Document No.[30] 584267
Page 2 of 2

Project Name CTO 45 / Bin Comp.

Project No. 819858

Samples Shipment Date 11-26-01

ONE CONTAINER PER LINE

Sample Number [14]	Sample Description/Type [15]	Date/Time Collected [16]	Container Type [17]	Sample Volume [18]	Pre-servative [19]	Requested Testing Program [20]	Condition on Receipt [21]	Disposal Record No. [22]
45-WS-007	Soil / 4x Composite	11-26-01 / 1315	5 gram Encore	5	4°C	TPH-GAS VOCs	Bins: 680, 610, 724, 729	(cal)
↓	↓ ↓	↓	9-oz Glass Jar	2	↓	TPH-Diesel + mo, SVOCs, PCB/PEST, CAM 17	790	11-26-01

Not Used
Chad Nichols 11-26-01

FOR LAB USE ONLY

FOR LAB USE ONLY

FOR LAB USE ONLY

FOR LAB USE ONLY

FOR LAB USE ONLY

FOR LAB USE ONLY

FOR LAB USE ONLY

MCA 3/15/91

the i group

{WASTE SOIL FROM SITE 12}

ANALYSIS REQUEST AND CHAIN OF CUSTODY RECORD*

Reference Document No. 584205
Page 1 of 1

Project Name/No. [1] CTO-45/819858
Sample Team Members [2] A.J.
Profit Center No. [3] ——
Project Manager [4] JOHN BAUR
Purchase Order No. [6] ——
Required Report Date [11] 5 DAY T.A.T.

Samples Shipment Date [7] 12/3/01
Lab Destination [8] APCL
Lab Contact [9] MS. HSIN-YI LEE (909) 590-1828
Project Contact/Phone [12] MIKE YURCUSKY (415) 217-7938
Carrier/Waybill No. [13] FED. EX. / 8292-1506-6687

Bill to: [5] DWAYNE FULLER
IT CORP.
BLDG. 570, AVENUE "M"
TREASURE ISLAND
SAN FRANCISCO, CA 94130

Report to: [10] ROSE CONDIT
IT CORP.
4005 PORT CHICAGO HWY.
CONCORD, CA 94520

ONE CONTAINER PER LINE

Sample Number [14]	Sample Description/Type [15]	Date/Time Collected [16]	Container Type [17]	Sample Volume [18]	Preservative [19]	Requested Testing Program [20]	Condition on Receipt [21]	Disposal Record No. [22]
45-WS-008	WASTE SOIL / BINS#: 787, 708, 604, 704	12-3-01 / 1415	5 GRAM ENCORE SAMPLER	5 SAMPLERS	4°C	TPH-GAS (8015B) VOCs (8260B)	FOR LAB USE ONLY	
↓	↓	↓	9 oz GLASS JAR	2 JARS	↓	SEE SPECIAL INSTRUCTIONS (BOX #23)		
45-WS-009	BINS#: 697, 681, 683, 665	1500	5 GRAM ENCORE SAMPLER	5 SAMPLERS	↓	TPH-GAS (8015B) VOCs (8260B)		
↓	↓	↓	9 oz GLASS JAR	2 JARS	↓	SEE BOX #23		
45-WS-010	BINS#: 55, 649, 699, 653	1535	5 GRAM ENCORE SAMPLER	5 SAMPLERS	↓	TPH-GAS (8015B) VOCs (8260B)	FOR LAB USE ONLY	
↓	WASTE SOIL / ↓	12-3-01 / ↓	9 oz GLASS JAR	2 JARS	4°C	SEE BOX #23		
			NOT	USED		A. Jensen 12/3/01		

Special Instructions: [23] ANALYZE SOIL IN JARS FOR: TPH-D&M.O (8015B), SVOCs; CAM17 METALS; PESTICIDES/PCBS.

Possible Hazard Identification: [24]
Non-hazard ☐ Flammable ☐ Skin Irritant ☐ Poison B ☐ Unknown ☑

Sample Disposal: [25]
Return to Client ☐ Disposal by Lab ☑ Archive _____ (mos.)

Turnaround Time Required: [26]
Normal ☐ Rush ☑ 5 DAY T.A.T.

QC Level: [27]
I. ☐ II. ☐ III. ☑ Project Specific (specify): A.J. 12/3/01 → Standard report only, no EDDs

1. Relinquished by [28] (Signature/Affiliation) A. Jensen / ITSI	Date: 12/3/01 Time: 1630	1. Received by [28] (Signature/Affiliation)	Date: Time:
2. Relinquished by (Signature/Affiliation)	Date: Time:	2. Received by (Signature/Affiliation)	Date: Time:
3. Relinquished by (Signature/Affiliation)	Date: Time:	3. Received by (Signature/Affiliation)	Date: Time:

Comments: [29]

Yurovsky, Michael

From: Yurovsky, Michael
Sent: Tuesday, December 04, 2001 3:03 PM
To: 'HsinL@apclab.com'; 'kennyc@apclab.com'
Subject: Treasure Island

Kenny or Hsin-Yi,

Please log in the following samples for additional analysis:

Sample ID# 36-PCW-S-039 (01-07288-1) STLC Chromium and Lead

Sample ID# 45-WS-003 (01-07265-1) STLC Chromium
45-WS-004 (01-07265-2) STLC Chromium
45-WS-006 (01-07265-4) STLC Chromium

All samples: 5-day TAT, standard report, no EDDs.

Thanks,

Michael Yurovsky
IT Corporation, Project Chemist
(925) 288-2055 (Concord phone)
(925) 827-2179 (Concord FAX)
(415) 217-7930 (Treasure Island phone)

the i group

ANALYSIS REQUEST AND CHAIN OF CUSTODY RECORD*

Reference Document No. 58429
Page 1 of 1

Project Name/No. 1 Treasure Island
Sample Team Members 2 P. DeCampo
Profit Center No. 3
Project Manager 4 John Baur
Purchase Order No. 6 CTO-45
Required Report Date 11 3 day T.A.T

Samples Shipment Date 7 1/7/02
Lab Destination 8 APCL
Lab Contact 9 Ms. Hsin-Yi-Lee (909) 510-1828
Project Contact/Phone 12 Mike Yurovsky (415) 217-7936
Carrier/Waybill No. 13 GS 100947348

Bill to: 5 IT Corp
Dwayne Fuller
Bldg 570 Avenue "M"
Treasure Island SF Ca 9413

Report to: 10 IT Corp
Rose Condit
4005 Port Chicago Hwy
Concord Ca 94520

ONE CONTAINER PER LINE

Sample Number 14	Sample Description/Type 15	Date/Time Collected 16	Container Type 17	Sample Volume 18	Pre-servative 19	Requested Testing Program 20	Condition on Receipt 21	Disposal Record No. 22
45-WS-012	BINS 685, 724 733, 744 Soil	1130 1/7/02	Encores	5 grams	4°C	TPH-GAS VOCs	FOR LAB USE ONLY	
↓	↓	↓	Glass Jars	2 x 9 oz	↓	TPH-Diesel & Motor oil SVOCs, PCB/Pest, CAM17		
45-WS-013	BINS 784, 737 696, 642, 602 Soil	1230 1/7/02	Encores	5 grams	↓	TPH-GAS VOCs		
↓	↓	↓	Glass Jars	2 x 9 oz	↓	TPH-Diesel & Motor oil SVOCs, PCB/Pest, CAM17		
					1/7/02		FOR LAB USE ONLY	

Special Instructions: 23

Possible Hazard Identification: 24
Non-hazard ☐ Flammable ☐ Skin Irritant ☐ Poison B ☐ Unknown ☑

Sample Disposal: 25
Return to Client ☐ Disposal by Lab ☑ Archive _____ (mos.)

Turnaround Time Required: 26
Normal ☑ Rush ☐ 3 day T.A.T

QC Level: 27
I. ☐ II. ☐ III. ☐ Project Specific (specify): Standard report No EDDs

1. Relinquished by 28 (Signature/Affiliation)	Date: 1/7/02 Time: 1410	1. Received by 28 (Signature/Affiliation)	Date: Time:
2. Relinquished by (Signature/Affiliation)	Date: Time:	2. Received by (Signature/Affiliation)	Date: Time:
3. Relinquished by (Signature/Affiliation)	Date: Time:	3. Received by (Signature/Affiliation)	Date: Time:

Comments: 29

MCA 3/15/

Yurovsky, Michael

From: Yurovsky, Michael
Sent: Monday, January 14, 2002 9:07 AM
To: 'Hsin-Yi Lee'
Subject: Treasure Island

Hi Hsin-Yi,

1. Samples 36-YF1-010 thru -014 are on hold pending analytical results for samples 36-YF1-003 thru -009. After receiving reports for 36-YF1-003 - 009, I will send you a message about PAH analysis, their TAT etc.
Also, could you change "I" in sample names for this project to "1" (from -YFI- to -YF1-). It would help to have them correct in final report packages and EDD files. Unfortunately, our COCs were not clear about "one" and "eye".

2. For service 02-01058: please analyze sample 45-WS-012 (02-01058-1) additionally for STLC Chromium. Can it be done with 24-hrs TAT? You can include STLC in same service ID as completed analyses and report them when STLC done and SVOCs for 02-01058-2 got re-analyzed (tomorrow - ?).

Thank you,

Michael Yurovsky
Project Chemist, IT Corporation
Treasure Island ph: (415) 217-7930
Treasure Island fax: (415) 398-6879
Concord ph: (925) 288-2055

APPENDIX D
UNVALIDATED CONFIRMATION SAMPLE RESULTS

Final
Unvalidated Confirmation Sample Results, Building 1254
December 4, 2001

Location ID	Depth (Feet bgs)	BAPeq (mg/kg)	PCBs (mg/kg)	Comments
1254-W1-Comp	2.5-3.0	--	**14.0**	North wall composite nearest Building 1254 (removed)
1254-W1-A	2.5-3.0	--	**>6.0**	West discrete fraction of W1-comp nearest Gateview (removed)
1254-W1-B	2.5-3.0	--	0.1	Discrete fraction just west of Building 1254 edge (removed)
1254-W1-C	2.5-3.0	--	0.1	Discrete fraction adjacent to east edge Building 1254 (removed)
1254-W1-D	2.5-3.0	--	**>6.2**	East discrete fraction of wall 1 composite (removed)
1254-W2-Comp	2.5-3.0	--	**2.3**	East wall composite (removed)
1254-W3-Comp	2.5-3.0	--	0.042	South wall composite
1254-W4-Comp	2.5-3.0	--	**3.3**	West wall composite (removed)
1254-F1-Comp	4	--	**1.7**	Floor composite
1254-W5-Comp	0-1.0	--	ND	Additional south excavation north wall (adjacent to building)
1254-W5-Comp	1.0-2.0	--	**3.4**	Additional south excavation north wall (adjacent to building)
1254-W5-A	1.0-2.0	--	ND	Individual fraction of W5-Comp
1254-W5-B	1.0-2.0	--	ND	Individual fraction of W5-Comp
1254-W5-C	1.0-2.0	--	ND	Individual fraction of W5-Comp
1254-W5-D	**1.0-2.0**	--	**12.0**	**Individual fraction of W5-comp (removed)**
1254-W5-Comp	2.5-3.0	--	0.3	Additional south excavation north wall (adjacent to building)
1254-W6-Comp	2.5-3.0	--	ND	Additional south excavation east wall
1254-W7-Comp	2.5-3.0	--	ND	Additional south excavation south wall
1254-F2-Comp	4	--	0.7	Additional south excavation floor composite
1254-W8-Comp	2.5-3.0	--	ND	Additional west excavation north wall (adjacent to building)
1254-W9-Comp	2.5-3.0	--	ND	Additional west excavation east wall
1254-W10-Comp	2.5-3.0	--	ND	Additional west excavation south wall
1254-W11-Comp	2.5-3.0	--	ND	Additional west excavation west wall
1254-F3-Comp	4	--	ND	Additional west excavation floor composite
1254-Sub-Slab WA	1.5 & 3.0	--	ND	Composite of 2 depths, sub slab, west side of 1254 (south)
1254-Sub-Slab WB	1.5 & 3.0	--	ND	Composite of 2 depths, sub slab, west side of 1254 (north)
1254-Sub-Slab SA	1.5 & 3.0	--	ND	Composite of 2 depths, sub slab, south side of 1254 (east)
1254-Sub-Slab SB	1.5 & 3.0	--	ND	Composite of 2 depths, sub slab, south side of 1254
1254-Sub-Slab 2A	1.5 & 3.0	--	ND	Composite of 2 depths, sub slab, south side of 1254
1254-Sub-Slab 2B	1.5 & 3.0	--	ND	Composite of 2 depths, sub slab, south side of 1254 (west)

Location ID	Depth (Feet bgs)	BAPeq (mg/kg)	PCBs (mg/kg)	Comments
1254-F4-Comp	**4**	**--**	**3.0**	**Additional patio excavation floor composite**
1254-W12-Comp	0-1.0	--	ND	Additional south excavation north wall (adjacent to building)
1254-W12-Comp	1.0-2.0	--	ND	Additional south excavation north wall (adjacent to building)
1254-W12-Comp	2.5-3.0	--	ND	Additional south excavation north wall (adjacent to building)
1254-W13-Comp	0-1.0	--	ND	Additional south excavation east wall
1254-W13-Comp	**1.0-2.0**	**--**	**42.0**	**Additional south excavation east wall**
1254-W13-Comp	2.5-3.0	--	0.3	Additional south excavation east wall
1254-W13- A	1.0-2.0	--	ND	Additional south excavation east wall (North discreet)
1254-W13- B	1.0-2.0	--	ND	Additional south excavation east wall
1254-W13- C	1.0-2.0	--	ND	Additional south excavation east wall
1254-W13- D	**1.0-2.0**	**--**	**34.0**	**Additional south excavation east wall (South discreet)**
1254-W14-Comp	0-1.0	--	ND	Additional south excavation north wall (adjacent to building)
1254-W14-Comp	1.0-2.0	--	ND	Additional south excavation north wall (adjacent to building)
1254-W14-Comp	2.5-3.5	--	ND	Additional south excavation north wall (adjacent to building)
1254-W15-Comp	0.-1.0	--	ND	Additional south excavation east wall
1254-W15-Comp	**1.0-2.0**	**--**	**1.8**	**Additional south excavation east wall**
1254-W15-Comp	2.5-3.5	--	0.1	Additional south excavation east wall
1254-W16-Comp	0.-1.0	--	0.2	Additional south excavation south wall
1254-W16-Comp	1.0-2.0	--	ND	Additional south excavation south wall
1254-W16-Comp	2.5-3.5	--	ND	Additional south excavation south wall
1254-F5-Comp	**4**	**--**	**3.0**	**Additional south excavation floor composite**
1254-Sub-Slab SC	1.5-3.0	--	ND	West sub-slab composite
1254-Sub-Slab SD	1.5-3.0	--	ND	East sub-slab composite
1254-W17-Comp	0-1.0	--	ND	November 19 excavation (adjacent to building)
1254-W17-Comp	1.0-2.0	--	ND	November 19 excavation (adjacent to building)
1254-W17-Comp	2.5-3.0	--	ND	November 19 excavation (adjacent to building)
1254-W18-Comp	0-1.0	--	ND	November 19 excavation (adjacent to building)
1254-W18-Comp	1.0-2.0	--	ND	November 19 excavation (adjacent to building)
1254-W18-Comp	2.5-3.0	--	ND	November 19 excavation (adjacent to building)
1254-W19-Comp	0-1.0	--	ND	November 19 excavation (east wall)
1254-W19-Comp	1.0-2.0	--	ND	November 19 excavation (east wall)
1254-W19-Comp	2.5-3.5	--	ND	November 19 excavation (east wall)
1254-W20-Comp	0.-1.0	--	ND	November 19 excavation (south wall)

Location ID	Depth (Feet bgs)	BAPeq (mg/kg)	PCBs (mg/kg)	Comments
1254-W20-Comp	1.0-2.0	--	ND	November 19 excavation (south wall)
1254-W20-Comp	2.5-3.5	--	ND	November 19 excavation (south wall)
1254-F6-Comp	4	--	ND	November 19 excavation (floor)
1254-Sub-Slab SE	1.5-3.0	--	ND	November 19 excavation (sub slab)
1254-Sub-Slab SF	1.5-3.0	--	ND	November 19 excavation (sub slab)
1254-W21-Comp	0-1.0	--	ND	November 20 excavation (adjacent to building)
1254-W21-Comp	1.0-2.0	--	ND	November 20 excavation (adjacent to building)
1254-W21-Comp	2.5-3.5	--	ND	November 20 excavation (adjacent to building)
1254-W22-Comp	0-1.0	--	ND	November 20 excavation (adjacent to building)
1254-W22-Comp	1.0-2.0	--	ND	November 20 excavation (adjacent to building)
1254-W22-Comp	2.5-3.5	--	ND	November 20 excavation (adjacent to building)
1254-W23-Comp	0-1.0	--	ND	November 20 excavation (east wall)
1254-W23-Comp	1.0-2.0	--	0.9	November 20 excavation (east wall)
1254-W23-Comp	**2.5-3.5**	**--**	**1.0**	**November 20 excavation (east wall)**
1254-W24-Comp	0-1.0	--	ND	November 20 excavation (south wall)
1254-W24-Comp	1.0-2.0	--	ND	November 20 excavation (south wall)
1254-W24-Comp	2.5-3.5	--	ND	November 20 excavation (south wall)
1254-F7-Comp	4	--	ND	November 20 excavation (floor)
1254-Sub-Slab SG	1.5-3.0	--	ND	November 20 excavation (sub slab)
1254-Sub-Slab SH	1.5-3.0	--	ND	November 20 excavation (sub slab)
1254-W25-Comp	0-1.0	--	ND	November 21 excavation (north wall)
1254-W25-Comp	1.0-2.0	--	ND	November 21 excavation (north wall)
1254-W25-Comp	2.5-3.5	--	ND	November 21 excavation (north wall)
1254-W26-Comp	0-1.0	--	ND	November 21 excavation (north wall)
1254-W26-Comp	1.0-2.0	--	ND	November 21 excavation (north wall)
1254-W26-Comp	2.5-3.5	--	ND	November 21 excavation (north wall)
1254-W27-Comp	0-1.0	--	ND	November 21 excavation (north wall)
1254-W27-Comp	1.0-2.0	--	ND	November 21 excavation (north wall)
1254-W27-Comp	2.5-3.5	--	ND	November 21 excavation (north wall)
1254-W28-Comp	0-1.0	--	ND	November 21 excavation (north wall)
1254-W28-Comp	1.0-2.0	--	ND	November 21 excavation (north wall)
1254-W28-Comp	2.5-3.5	--	ND	November 21 excavation (north wall)
1254-W29-Comp	0-1.0	--	ND	November 21 excavation (east wall)

Location ID	Depth (Feet bgs)	BAPeq (mg/kg)	PCBs (mg/kg)	Comments
1254-W29-Comp	**1.0-2.0**	**--**	**1.4**	**November 21 excavation (east wall)**
1254-W29-Comp	2.5-3.5	--	0.66	November 21 excavation (east wall)
1254-W30-Comp	0-1.0	--	ND	November 21 excavation (south wall)
1254-W30-Comp	1.0-2.0	--	ND	November 21 excavation (south wall)
1254-W30-Comp	2.5-3.5	--	ND	November 21 excavation (south wall)
1254-W31-Comp	0-1.0	--	ND	November 21 excavation (south wall)
1254-W31-Comp	1.0-2.0	--	ND	November 21 excavation (south wall)
1254-W31-Comp	2.5-3.5	--	ND	November 21 excavation (south wall)
1254-F8-Comp	4	--	ND	November 21 excavation (floor)
1254-F9-Comp	4	--	ND	November 21 excavation (floor)
1254-SubSlab SI	1.5-3.0	--	ND	November 21 excavation (sub slab)
1254-SubSlab SJ	1.5-3.0	--	ND	November 21 excavation (sub slab)
1254-SubSlab SK	1.5-3.0	--	ND	November 21 excavation (sub slab)
1254-SubSlab SL	1.5-3.0	--	ND	November 21 excavation (sub slab)
1254-W32-Comp	0-1.0	--	ND	December 3 excavation (north wall)
1254-W32-Comp	1.0-2.0	--	ND	December 3 excavation (north wall)
1254-W32-Comp	2.5-3.5	--	ND	December 3 excavation (north wall)
1254-W33-Comp	0-1.0	--	ND	December 3 excavation (east wall)
1254-W33-Comp	1.0-2.0	--	ND	December 3 excavation (east wall)
1254-W33-Comp	2.5-3.5	--	ND	December 3 excavation (east wall)
1254-W34-Comp	0-1.0	--	ND	December 3 excavation (south wall)
1254-W34-Comp	1.0-2.0	--	ND	December 3 excavation (south wall)
1254-W34-Comp	2.5-3.5	--	ND	December 3 excavation (south wall)
1254-F10-Comp	4	--	ND	December 3 excavation (floor)

ND denotes not detected at concentrations greater than 0.25 milligrams/kilogram.

Final - Unvalidated Confirmation Sample Results
Building 1254
December 4, 2001

Location ID	Depth (Feet bgs)	BAPeq (mg/kg)	PCBs (mg/kg)	Comments
1254-W17-Comp	0-1.0	--	ND	November 19 excavation (adjacent to building)
1254-W17-Comp	1.0-2.0	--	ND	November 19 excavation (adjacent to building)
1254-W17-Comp	2.5-3.0	--	ND	November 19 excavation (adjacent to building)
1254-W18-Comp	0-1.0	--	ND	November 19 excavation (adjacent to building)
1254-W18-Comp	1.0-2.0	--	ND	November 19 excavation (adjacent to building)
1254-W18-Comp	2.5-3.0	--	ND	November 19 excavation (adjacent to building)
1254-W19-Comp	0-1.0	--	ND	November 19 excavation (east wall)
1254-W19-Comp	1.0-2.0	--	ND	November 19 excavation (east wall)
1254-W19-Comp	2.5-3.5	--	ND	November 19 excavation (east wall)
1254-W20-Comp	0.-1.0	--	ND	November 19 excavation (south wall)
1254-W20-Comp	1.0-2.0	--	ND	November 19 excavation (south wall)
1254-W20-Comp	2.5-3.5	--	ND	November 19 excavation (south wall)
1254-F6-Comp	4	--	ND	November 19 excavation (floor)
1254-Sub-Slab SE	1.5-3.0	--	ND	November 19 excavation (sub slab)
1254-Sub-Slab SF	1.5-3.0	--	ND	November 19 excavation (sub slab)
1254-W21-Comp	0-1.0	--	ND	November 20 excavation (adjacent to building)
1254-W21-Comp	1.0-2.0	--	ND	November 20 excavation (adjacent to building)
1254-W21-Comp	2.5-3.5	--	ND	November 20 excavation (adjacent to building)
1254-W22-Comp	0-1.0	--	ND	November 20 excavation (adjacent to building)
1254-W22-Comp	1.0-2.0	--	ND	November 20 excavation (adjacent to building)
1254-W22-Comp	2.5-3.5	--	ND	November 20 excavation (adjacent to building)
1254-W23-Comp	0-1.0	--	ND	November 20 excavation (east wall)
1254-W23-Comp	1.0-2.0	--	0.9	November 20 excavation (east wall)
1254-W23-Comp	**2.5-3.5**	**--**	**1.0**	**November 20 excavation (east wall)**
1254-W24-Comp	0-1.0	--	ND	November 20 excavation (south wall)
1254-W24-Comp	1.0-2.0	--	ND	November 20 excavation (south wall)
1254-W24-Comp	2.5-3.5	--	ND	November 20 excavation (south wall)
1254-F7-Comp	4	--	ND	November 20 excavation (floor)
1254-Sub-Slab SG	1.5-3.0	--	ND	November 20 excavation (sub slab)
1254-Sub-Slab SH	1.5-3.0	--	ND	November 20 excavation (sub slab)
1254-W25-Comp	0-1.0	--	ND	November 21 excavation (north wall)
1254-W25-Comp	1.0-2.0	--	ND	November 21 excavation (north wall)
1254-W25-Comp	2.5-3.5	--	ND	November 21 excavation (north wall)
1254-W26-Comp	0-1.0	--	ND	November 21 excavation (north wall)
1254-W26-Comp	1.0-2.0	--	ND	November 21 excavation (north wall)
1254-W26-Comp	2.5-3.5	--	ND	November 21 excavation (north wall)
1254-W27-Comp	0-1.0	--	ND	November 21 excavation (north wall)
1254-W27-Comp	1.0-2.0	--	ND	November 21 excavation (north wall)
1254-W27-Comp	2.5-3.5	--	ND	November 21 excavation (north wall)
1254-W28-Comp	0-1.0	--	ND	November 21 excavation (north wall)
1254-W28-Comp	1.0-2.0	--	ND	November 21 excavation (north wall)
1254-W28-Comp	2.5-3.5	--	ND	November 21 excavation (north wall)
1254-W29-Comp	0-1.0	--	ND	November 21 excavation (eastwall)
1254-W29-Comp	**1.0-2.0**	**--**	**1.4**	**November 21 excavation (east wall)**
1254-W29-Comp	2.5-3.5	--	0.66	November 21 excavation (east wall)
1254-W30-Comp	0-1.0	--	ND	November 21 excavation (south wall)
1254-W30-Comp	1.0-2.0	--	ND	November 21 excavation (south wall)
1254-W30-Comp	2.5-3.5	--	ND	November 21 excavation (south wall)
1254-W31-Comp	0-1.0	--	ND	November 21 excavation (south wall)
1254-W31-Comp	1.0-2.0	--	ND	November 21 excavation (south wall)
1254-W31-Comp	2.5-3.5	--	ND	November 21 excavation (south wall)
1254-F8-Comp	4	--	ND	November 21 excavation (floor)
1254-F9-Comp	4	--	ND	November 21 excavation (floor)
1254-SubSlab SI	1.5-3.0	--	ND	November 21 excavation (sub slab)
1254-SubSlab SJ	1.5-3.0	--	ND	November 21 excavation (sub slab)

ND = not detected at concentrations greater than 0.25 milligrams/kilogram

Final - Unvalidated Confirmation Sample Results
Building 1254
December 4, 2001

Location ID	Depth (Feet bgs)	BAPeq (mg/kg)	PCBs (mg/kg)	Comments
1254-W1-Comp	2.5-3.0	--	**14.0**	North wall composite nearest Building 1254 (removed)
1254-W1-A	2.5-3.0	--	**>6.0**	West discrete fraction of W1-comp nearest Gateview (removed)
1254-W1-B	2.5-3.0	--	0.1	Discrete fraction just west of Building 1254 edge (removed)
1254-W1-C	2.5-3.0	--	0.1	Discrete fraction adjacent to east edge Building 1254 (removed)
1254-W1-D	2.5-3.0	--	**>6.2**	East discrete fraction of wall 1 composite (removed)
1254-W2-Comp	2.5-3.0	--	**2.3**	East wall composite (removed)
1254-W3-Comp	2.5-3.0	--	0.042	South wall composite
1254-W4-Comp	2.5-3.0	--	**3.3**	West wall composite (removed)
1254-F1-Comp	4	--	**1.7**	Floor composite
1254-W5-Comp	0-1.0	--	ND	Additional south excavation north wall (adjacent to building)
1254-W5-Comp	1.0-2.0	--	**3.4**	Additional south excavation north wall (adjacent to building)
1254-W5-A	1.0-2.0	--	ND	Individual fraction of W5-Comp
1254-W5-B	1.0-2.0	--	ND	Individual fraction of W5-Comp
1254-W5-C	1.0-2.0	--	ND	Individual fraction of W5-Comp
1254-W5-D	**1.0-2.0**	--	**12.0**	**Individual fraction of W5-comp (removed)**
1254-W5-Comp	2.5-3.0	--	0.3	Additional south excavation north wall (adjacent to building)
1254-W6-Comp	2.5-3.0	--	ND	Additional south excavation east wall
1254-W7-Comp	2.5-3.0	--	ND	Additional south excavation south wall
1254-F2-Comp	4	--	0.7	Additional south excavation floor composite
1254-W8-Comp	2.5-3.0	--	ND	Additional west excavation north wall (adjacent to building)
1254-W9-Comp	2.5-3.0	--	ND	Additional west excavation east wall
1254-W10-Comp	2.5-3.0	--	ND	Additional west excavation south wall
1254-W11-Comp	2.5-3.0	--	ND	Additional west excavation west wall
1254-F3-Comp	4	--	ND	Additional west excavation floor composite
1254-Sub-Slab WA	1.5 & 3.0	--	ND	Composite of 2 depths, sub slab, west side of 1254 (south)
1254-Sub-Slab WB	1.5 & 3.0	--	ND	Composite of 2 depths, sub slab, west side of 1254 (north)
1254-Sub-Slab SA	1.5 & 3.0	--	ND	Composite of 2 depths, sub slab, south side of 1254 (east)
1254-Sub-Slab SB	1.5 & 3.0	--	ND	Composite of 2 depths, sub slab, south side of 1254
1254-Sub-Slab 2A	1.5 & 3.0	--	ND	Composite of 2 depths, sub slab, south side of 1254
1254-Sub-Slab 2B	1.5 & 3.0	--	ND	Composite of 2 depths, sub slab, south side of 1254 (west)
1254-F4-Comp	**4**	--	**3.0**	**Additional patio excavation floor composite**
1254-W12-Comp	0-1.0	--	ND	Additional south excavation north wall (adjacent to building)
1254-W12-Comp	1.0-2.0	--	ND	Additional south excavation north wall (adjacent to building)
1254-W12-Comp	2.5-3.0	--	ND	Additional south excavation north wall (adjacent to building)
1254-W13-Comp	0-1.0	--	ND	Additional south excavation east wall
1254-W13-Comp	**1.0-2.0**	--	**42.0**	**Additional south excavation east wall**
1254-W13-Comp	2.5-3.0	--	0.3	Additional south excavation east wall
1254-W13- A	1.0-2.0	--	ND	Additional south excavation east wall (North discreet)
1254-W13- B	1.0-2.0	--	ND	Additional south excavation east wall
1254-W13- C	1.0-2.0	--	ND	Additional south excavation east wall
1254-W13- D	**1.0-2.0**	--	**34.0**	**Additional south excavation east wall (South discreet)**
1254-W14-Comp	0-1.0	--	ND	Additional south excavation north wall (adjacent to building)
1254-W14-Comp	1.0-2.0	--	ND	Additional south excavation north wall (adjacent to building)
1254-W14-Comp	2.5-3.5	--	ND	Additional south excavation north wall (adjacent to building)
1254-W15-Comp	0.-1.0	--	ND	Additional south excavation east wall
1254-W15-Comp	**1.0-2.0**	--	**1.8**	**Additional south excavation east wall**
1254-W15-Comp	2.5-3.5	--	0.1	Additional south excavation east wall
1254-W16-Comp	0.-1.0	--	0.2	Additional south excavation south wall
1254-W16-Comp	1.0-2.0	--	ND	Additional south excavation south wall
1254-W16-Comp	2.5-3.5	--	ND	Additional south excavation south wall
1254-F5-Comp	**4**	--	**3.0**	**Additional south excavation floor composite**
1254-Sub-Slab SC	1.5-3.0	--	ND	West sub-slab composite
1254-Sub-Slab SD	1.5-3.0	--	ND	East sub-slab composite

ND = not detected at concentrations greater than 0.25 milligrams/kilogram

Final - Unvalidated Confirmation Sample Results
Building 1254
December 4, 2001

Location ID	Depth (Feet bgs)	BAPeq (mg/kg)	PCBs (mg/kg)	Comments
1254-SubSlab SK	1.5-3.0	--	ND	November 21 excavation (sub slab)
1254-SubSlab SL	1.5-3.0	--	ND	November 21 excavation (sub slab)
1254-W32-Comp	0-1.0	--	ND	December 3 excavation (north wall)
1254-W32-Comp	1.0-2.0	--	ND	December 3 excavation (north wall)
1254-W32-Comp	2.5-3.5	--	ND	December 3 excavation (north wall)
1254-W33-Comp	0-1.0	--	ND	December 3 excavation (east wall)
1254-W33-Comp	1.0-2.0	--	ND	December 3 excavation (east wall)
1254-W33-Comp	2.5-3.5	--	ND	December 3 excavation (east wall)
1254-W34-Comp	0-1.0	--	ND	December 3 excavation (south wall)
1254-W34-Comp	1.0-2.0	--	ND	December 3 excavation (south wall)
1254-W34-Comp	2.5-3.5	--	ND	December 3 excavation (south wall)
1254-F10-Comp	4	--	ND	December 3 excavation (floor)

ND = not detected at concentrations greater than 0.25 milligrams/kilogram

Final - Unvalidated Confirmation Sample Results
Building 1254
December 4, 2001

Location ID	Depth (Feet bgs)	BAPeq (mg/kg)	PCBs (mg/kg)	Comments
1254-W1-Comp	2.5-3.0	--	**14.0**	North wall composite nearest Building 1254 (removed)
1254-W1-A	2.5-3.0	--	**>6.0**	West discrete fraction of W1-comp nearest Gateview (removed)
1254-W1-B	2.5-3.0	--	0.1	Discrete fraction just west of Building 1254 edge (removed)
1254-W1-C	2.5-3.0	--	0.1	Discrete fraction adjacent to east edge Building 1254 (removed)
1254-W1-D	2.5-3.0	--	**>6.2**	East discrete fraction of wall 1 composite (removed)
1254-W2-Comp	2.5-3.0	--	**2.3**	East wall composite (removed)
1254-W3-Comp	2.5-3.0	--	0.042	South wall composite
1254-W4-Comp	2.5-3.0	--	**3.3**	West wall composite (removed)
1254-F1-Comp	4	--	**1.7**	Floor composite
1254-W5-Comp	0-1.0	--	ND	Additional south excavation north wall (adjacent to building)
1254-W5-Comp	1.0-2.0	--	**3.4**	Additional south excavation north wall (adjacent to building)
1254-W5-A	1.0-2.0	--	ND	Individual fraction of W5-Comp
1254-W5-B	1.0-2.0	--	ND	Individual fraction of W5-Comp
1254-W5-C	1.0-2.0	--	ND	Individual fraction of W5-Comp
1254-W5-D	**1.0-2.0**	--	**12.0**	**Individual fraction of W5-comp (removed)**
1254-W5-Comp	2.5-3.0	--	0.3	Additional south excavation north wall (adjacent to building)
1254-W6-Comp	2.5-3.0	--	ND	Additional south excavation east wall
1254-W7-Comp	2.5-3.0	--	ND	Additional south excavation south wall
1254-F2-Comp	4	--	0.7	Additional south excavation floor composite
1254-W8-Comp	2.5-3.0	--	ND	Additional west excavation north wall (adjacent to building)
1254-W9-Comp	2.5-3.0	--	ND	Additional west excavation east wall
1254-W10-Comp	2.5-3.0	--	ND	Additional west excavation south wall
1254-W11-Comp	2.5-3.0	--	ND	Additional west excavation west wall
1254-F3-Comp	4	--	ND	Additional west excavation floor composite
1254-Sub-Slab WA	1.5 & 3.0	--	ND	Composite of 2 depths, sub slab, west side of 1254 (south)
1254-Sub-Slab WB	1.5 & 3.0	--	ND	Composite of 2 depths, sub slab, west side of 1254 (north)
1254-Sub-Slab SA	1.5 & 3.0	--	ND	Composite of 2 depths, sub slab, south side of 1254 (east)
1254-Sub-Slab SB	1.5 & 3.0	--	ND	Composite of 2 depths, sub slab, south side of 1254
1254-Sub-Slab 2A	1.5 & 3.0	--	ND	Composite of 2 depths, sub slab, south side of 1254
1254-Sub-Slab 2B	1.5 & 3.0	--	ND	Composite of 2 depths, sub slab, south side of 1254 (west)
1254-F4-Comp	**4**	**--**	**3.0**	**Additional patio excavation floor composite**
1254-W12-Comp	0-1.0	--	ND	Additional south excavation north wall (adjacent to building)
1254-W12-Comp	1.0-2.0	--	ND	Additional south excavation north wall (adjacent to building)
1254-W12-Comp	2.5-3.0	--	ND	Additional south excavation north wall (adjacent to building)
1254-W13-Comp	0-1.0	--	ND	Additional south excavation east wall
1254-W13-Comp	**1.0-2.0**	**--**	**42.0**	**Additional south excavation east wall**
1254-W13-Comp	2.5-3.0	--	0.3	Additional south excavation east wall
1254-W13- A	1.0-2.0	--	ND	Additional south excavation east wall (North discreet)
1254-W13- B	1.0-2.0	--	ND	Additional south excavation east wall
1254-W13- C	1.0-2.0	--	ND	Additional south excavation east wall
1254-W13- D	**1.0-2.0**	**--**	**34.0**	**Additional south excavation east wall (South discreet)**
1254-W14-Comp	0-1.0	--	ND	Additional south excavation north wall (adjacent to building)
1254-W14-Comp	1.0-2.0	--	ND	Additional south excavation north wall (adjacent to building)
1254-W14-Comp	2.5-3.5	--	ND	Additional south excavation north wall (adjacent to building)
1254-W15-Comp	0.-1.0	--	ND	Additional south excavation east wall
1254-W15-Comp	**1.0-2.0**	**--**	**1.8**	**Additional south excavation east wall**
1254-W15-Comp	2.5-3.5	--	0.1	Additional south excavation east wall
1254-W16-Comp	0.-1.0	--	0.2	Additional south excavation south wall
1254-W16-Comp	1.0-2.0	--	ND	Additional south excavation south wall
1254-W16-Comp	2.5-3.5	--	ND	Additional south excavation south wall
1254-F5-Comp	**4**	**--**	**3.0**	**Additional south excavation floor composite**
1254-Sub-Slab SC	1.5-3.0	--	ND	West sub-slab composite
1254-Sub-Slab SD	1.5-3.0	--	ND	East sub-slab composite

ND = not detected at concentrations greater than 0.25 milligrams/kilogram

Final - Unvalidated Confirmation Sample Results
Building 1254
December 4, 2001

Location ID	Depth (Feet bgs)	BAPeq (mg/kg)	PCBs (mg/kg)	Comments
1254-W17-Comp	0-1.0	--	ND	November 19 excavation (adjacent to building)
1254-W17-Comp	1.0-2.0	--	ND	November 19 excavation (adjacent to building)
1254-W17-Comp	2.5-3.0	--	ND	November 19 excavation (adjacent to building)
1254-W18-Comp	0-1.0	--	ND	November 19 excavation (adjacent to building)
1254-W18-Comp	1.0-2.0	--	ND	November 19 excavation (adjacent to building)
1254-W18-Comp	2.5-3.0	--	ND	November 19 excavation (adjacent to building)
1254-W19-Comp	0-1.0	--	ND	November 19 excavation (east wall)
1254-W19-Comp	1.0-2.0	--	ND	November 19 excavation (east wall)
1254-W19-Comp	2.5-3.5	--	ND	November 19 excavation (east wall)
1254-W20-Comp	0.-1.0	--	ND	November 19 excavation (south wall)
1254-W20-Comp	1.0-2.0	--	ND	November 19 excavation (south wall)
1254-W20-Comp	2.5-3.5	--	ND	November 19 excavation (south wall)
1254-F6-Comp	4	--	ND	November 19 excavation (floor)
1254-Sub-Slab SE	1.5-3.0	--	ND	November 19 excavation (sub slab)
1254-Sub-Slab SF	1.5-3.0	--	ND	November 19 excavation (sub slab)
1254-W21-Comp	0-1.0	--	ND	November 20 excavation (adjacent to building)
1254-W21-Comp	1.0-2.0	--	ND	November 20 excavation (adjacent to building)
1254-W21-Comp	2.5-3.5	--	ND	November 20 excavation (adjacent to building)
1254-W22-Comp	0-1.0	--	ND	November 20 excavation (adjacent to building)
1254-W22-Comp	1.0-2.0	--	ND	November 20 excavation (adjacent to building)
1254-W22-Comp	2.5-3.5	--	ND	November 20 excavation (adjacent to building)
1254-W23-Comp	0-1.0	--	ND	November 20 excavation (east wall)
1254-W23-Comp	1.0-2.0	--	0.9	November 20 excavation (east wall)
1254-W23-Comp	**2.5-3.5**	**--**	**1.0**	**November 20 excavation (east wall)**
1254-W24-Comp	0-1.0	--	ND	November 20 excavation (south wall)
1254-W24-Comp	1.0-2.0	--	ND	November 20 excavation (south wall)
1254-W24-Comp	2.5-3.5	--	ND	November 20 excavation (south wall)
1254-F7-Comp	4	--	ND	November 20 excavation (floor)
1254-Sub-Slab SG	1.5-3.0	--	ND	November 20 excavation (sub slab)
1254-Sub-Slab SH	1.5-3.0	--	ND	November 20 excavation (sub slab)
1254-W25-Comp	0-1.0	--	ND	November 21 excavation (north wall)
1254-W25-Comp	1.0-2.0	--	ND	November 21 excavation (north wall)
1254-W25-Comp	2.5-3.5	--	ND	November 21 excavation (north wall)
1254-W26-Comp	0-1.0	--	ND	November 21 excavation (north wall)
1254-W26-Comp	1.0-2.0	--	ND	November 21 excavation (north wall)
1254-W26-Comp	2.5-3.5	--	ND	November 21 excavation (north wall)
1254-W27-Comp	0-1.0	--	ND	November 21 excavation (north wall)
1254-W27-Comp	1.0-2.0	--	ND	November 21 excavation (north wall)
1254-W27-Comp	2.5-3.5	--	ND	November 21 excavation (north wall)
1254-W28-Comp	0-1.0	--	ND	November 21 excavation (north wall)
1254-W28-Comp	1.0-2.0	--	ND	November 21 excavation (north wall)
1254-W28-Comp	2.5-3.5	--	ND	November 21 excavation (north wall)
1254-W29-Comp	0-1.0	--	ND	November 21 excavation (eastwall)
1254-W29-Comp	**1.0-2.0**	**--**	**1.4**	**November 21 excavation (east wall)**
1254-W29-Comp	2.5-3.5	--	0.66	November 21 excavation (east wall)
1254-W30-Comp	0-1.0	--	ND	November 21 excavation (south wall)
1254-W30-Comp	1.0-2.0	--	ND	November 21 excavation (south wall)
1254-W30-Comp	2.5-3.5	--	ND	November 21 excavation (south wall)
1254-W31-Comp	0-1.0	--	ND	November 21 excavation (south wall)
1254-W31-Comp	1.0-2.0	--	ND	November 21 excavation (south wall)
1254-W31-Comp	2.5-3.5	--	ND	November 21 excavation (south wall)
1254-F8-Comp	4	--	ND	November 21 excavation (floor)
1254-F9-Comp	4	--	ND	November 21 excavation (floor)
1254-SubSlab SI	1.5-3.0	--	ND	November 21 excavation (sub slab)
1254-SubSlab SJ	1.5-3.0	--	ND	November 21 excavation (sub slab)

ND = not detected at concentrations greater than 0.25 milligrams/kilogram

Final - Unvalidated Confirmation Sample Results
Building 1254
December 4, 2001

Location ID	Depth (Feet bgs)	BAPeq (mg/kg)	PCBs (mg/kg)	Comments
1254-SubSlab SK	1.5-3.0	--	ND	November 21 excavation (sub slab)
1254-SubSlab SL	1.5-3.0	--	ND	November 21 excavation (sub slab)

ND = not detected at concentrations greater than 0.25 milligrams/kilogram

Final - Unvalidated Confirmation Sample Results
Building 1254
December 4, 2001

Location ID	Depth (Feet bgs)	BAPeq (mg/kg)	PCBs (mg/kg)	Comments
1254-W32-Comp	0-1.0	--	ND	December 3 excavation (north wall)
1254-W32-Comp	1.0-2.0	--	ND	December 3 excavation (north wall)
1254-W32-Comp	2.5-3.5	--	ND	December 3 excavation (north wall)
1254-W33-Comp	0-1.0	--	ND	December 3 excavation (east wall)
1254-W33-Comp	1.0-2.0	--	ND	December 3 excavation (east wall)
1254-W33-Comp	2.5-3.5	--	ND	December 3 excavation (east wall)
1254-W34-Comp	0-1.0	--	ND	December 3 excavation (south wall)
1254-W34-Comp	1.0-2.0	--	ND	December 3 excavation (south wall)
1254-W34-Comp	2.5-3.5	--	ND	December 3 excavation (south wall)
1254-F10-Comp	4	--	ND	December 3 excavation (floor)

ND = not detected at concentrations greater than 0.25 milligrams/kilogram

Final - Unvalidated Confirmation Sample Results
Buildings 1413, 1252,1254, 1246, and 1248
November 12, 2001

Location ID	Depth (Feet bgs)	BAPeq (mg/kg)	PCBs (mg/kg)	Comments
1254-W1-Comp	2.5-3.0	--	14	North wall composite nearest Building 1254 (removed)
1254-W1-A	2.5-3.0	--	>6.0	West discrete fraction of W1-comp nearest Gateview (removed)
1254-W1-B	2.5-3.0	--	0.07	Discrete fraction just west of Building 1254 edge (removed)
1254-W1-C	2.5-3.0	--	0.11	Discrete fraction adjacent to east edge Building 1254 (removed)
1254-W1-D	2.5-3.0	--	>6.2	East discrete fraction of wall 1 composite (removed)
1254-W2-Comp	2.5-3.0	--	2.3	East wall composite (removed)
1254-W3-Comp	2.5-3.0	--	0.042	South wall composite
1254-W4-Comp	2.5-3.0	--	3.3	West wall composite (removed)
1254-F1-Comp	4	--	1.7	Floor composite
1254-W5-Comp	0-1.0	--	ND	Additional south excavation north wall (adjacent to building)
1254-W5-Comp	1.0-2.0	--	3.4	Additional south excavation north wall (adjacent to building)
1254-W5-A	1.0-2.0	--	ND	Individual fraction of W5-Comp
1254-W5-B	1.0-2.0	--	ND	Individual fraction of W5-Comp
1254-W5-C	1.0-2.0	--	ND	Individual fraction of W5-Comp
1254-W5-D	1.0-2.0	--	12	Individual fraction of W5-comp (removed)
1254-W5-Comp	2.5-3.0	--	0.29	Additional south excavation north wall (adjacent to building)
1254-W6-Comp	2.5-3.0	--	ND	Additional south excavation east wall
1254-W7-Comp	2.5-3.0	--	ND	Additional south excavation south wall
1254-F2-Comp	4	--	0.65	Additional south excavation floor composite
1254-W8-Comp	2.5-3.0	--	ND	Additional west excavation north wall (adjacent to building)
1254-W9-Comp	2.5-3.0	--	ND	Additional west excavation east wall
1254-W10-Comp	2.5-3.0	--	ND	Additional west excavation south wall
1254-W11-Comp	2.5-3.0	--	ND	Additional west excavation west wall
1254-F3-Comp	4	--	ND	Additional west excavation floor composite
1254-Sub-Slab WA	1.5 & 3.0	--	ND	Composite of 2 depths, sub slab, west side of 1254 (south)
1254-Sub-Slab WB	1.5 & 3.0	--	ND	Composite of 2 depths, sub slab, west side of 1254 (north)
1254-Sub-Slab SA	1.5 & 3.0	--	ND	Composite of 2 depths, sub slab, south side of 1254 (east)
1254-Sub-Slab SB	1.5 & 3.0	--	ND	Composite of 2 depths, sub slab, south side of 1254
1254-Sub-Slab 2A	1.5 & 3.0	--	ND	Composite of 2 depths, sub slab, south side of 1254
1254-Sub-Slab 2B	1.5 & 3.0	--	ND	Composite of 2 depths, sub slab, south side of 1254 (west)
1254-F4-Comp	4	--	3	Additional patio excavation floor composite
1254-W12-Comp	0-1.0	--	ND	Additional south excavation north wall (adjacent to building)
1254-W12-Comp	1.0-2.0	--	ND	Additional south excavation north wall (adjacent to building)
1254-W12-Comp	2.5-3.0	--	ND	Additional south excavation north wall (adjacent to building)
1254-W13-Comp	0-1.0	--	ND	Additional south excavation east wall
1254-W13-Comp	1.0-2.0	--	42	Additional south excavation east wall
1254-W13-Comp	2.5-3.0	--	0.26	Additional south excavation east wall
1254-W13- A	1.0-2.0	--	ND	Additional south excavation east wall (North discreet)
1254-W13- B	1.0-2.0	--	ND	Additional south excavation east wall
1254-W13- C	1.0-2.0	--	ND	Additional south excavation east wall
1254-W13- D	1.0-2.0	--	34	Additional south excavation east wall (South discreet)
1254-W14-Comp	0-1.0	--	ND	Additional south excavation north wall (adjacent to building)
1254-W14-Comp	1.0-2.0	--	ND	Additional south excavation north wall (adjacent to building)
1254-W14-Comp	2.5-3.5	--	ND	Additional south excavation north wall (adjacent to building)
1254-W15-Comp	0.-1.0	--	ND	Additional south excavation east wall
1254-W15-Comp	1.0-2.0	--	1.8	Additional south excavation east wall
1254-W15-Comp	2.5-3.5	--	0.14	Additional south excavation east wall
1254-W16-Comp	0.-1.0	--	0.21	Additional south excavation south wall
1254-W16-Comp	1.0-2.0	--	ND	Additional south excavation south wall
1254-W16-Comp	2.5-3.5	--	ND	Additional south excavation south wall
1254-F5-Comp	4	--	3	Additional south excavation floor composite
1254-Sub-Slab SC	1.5-3.0	--	ND	West sub-slab composite
1254-Sub-Slab SD	1.5-3.0	--	ND	East sub-slab composite
1254-W17-Comp	0-1.0	--	ND	November 19 excavation (adjacent to building)
1254-W17-Comp	1.0-2.0	--	ND	November 19 excavation (adjacent to building)
1254-W17-Comp	2.5-3.0	--	ND	November 19 excavation (adjacent to building)
1254-W18-Comp	0-1.0	--	ND	November 19 excavation (adjacent to building)
1254-W18-Comp	1.0-2.0	--	ND	November 19 excavation (adjacent to building)
1254-W18-Comp	2.5-3.0	--	ND	November 19 excavation (adjacent to building)
1254-W19-Comp	0-1.0	--	ND	November 19 excavation (east wall)
1254-W19-Comp	1.0-2.0	--	ND	November 19 excavation (east wall)
1254-W19-Comp	2.5-3.5	--	ND	November 19 excavation (east wall)
1254-W20-Comp	0.-1.0	--	ND	November 19 excavation (south wall)
1254-W20-Comp	1.0-2.0	--	ND	November 19 excavation (south wall)
1254-W20-Comp	2.5-3.5	--	ND	November 19 excavation (south wall)
1254-F6-Comp	4	--	ND	November 19 excavation (floor)
1254-Sub-Slab SE	1.5-3.0	--	ND	November 19 excavation (sub slab)
1254-Sub-Slab SF	1.5-3.0	--	ND	November 19 excavation (sub slab)

Final - Unvalidated Confirmation Sample Results
Buildings 1413, 1252,1254, 1246, and 1248
November 12, 2001

Location ID	Depth (Feet bgs)	BAPeq (mg/kg)	PCBs (mg/kg)	Comments
1254-W21-Comp	0-1.0	--	ND	November 20 excavation (adjacent to building)
1254-W21-Comp	1.0-2.0	--	ND	November 20 excavation (adjacent to building)
1254-W21-Comp	2.5-3.5	--	ND	November 20 excavation (adjacent to building)
1254-W22-Comp	0-1.0	--	ND	November 20 excavation (adjacent to building)
1254-W22-Comp	1.0-2.0	--	ND	November 20 excavation (adjacent to building)
1254-W22-Comp	2.5-3.5	--	ND	November 20 excavation (adjacent to building)
1254-W23-Comp	0-1.0	--	ND	November 20 excavation (east wall)
1254-W23-Comp	1.0-2.0	--	0.9	November 20 excavation (east wall)
1254-W23-Comp	2.5-3.5	--	1	November 20 excavation (east wall)
1254-W24-Comp	0-1.0	--	ND	November 20 excavation (south wall)
1254-W24-Comp	1.0-2.0	--	ND	November 20 excavation (south wall)
1254-W24-Comp	2.5-3.5	--	ND	November 20 excavation (south wall)
1254-F7-Comp	4	--	ND	November 20 excavation (floor)
1254-Sub-Slab SG	1.5-3.0	--	ND	November 20 excavation (sub slab)
1254-Sub-Slab SH	1.5-3.0	--	ND	November 20 excavation (sub slab)
1254-W25-Comp	0-1.0	--	ND	November 21 excavation (north wall)
1254-W25-Comp	1.0-2.0	--	ND	November 21 excavation (north wall)
1254-W25-Comp	2.5-3.5	--	ND	November 21 excavation (north wall)
1254-W26-Comp	0-1.0	--	ND	November 21 excavation (north wall)
1254-W26-Comp	1.0-2.0	--	ND	November 21 excavation (north wall)
1254-W26-Comp	2.5-3.5	--	ND	November 21 excavation (north wall)
1254-W27-Comp	0-1.0	--	ND	November 21 excavation (north wall)
1254-W27-Comp	1.0-2.0	--	ND	November 21 excavation (north wall)
1254-W27-Comp	2.5-3.5	--	ND	November 21 excavation (north wall)
1254-W28-Comp	0-1.0	--	ND	November 21 excavation (north wall)
1254-W28-Comp	1.0-2.0	--	ND	November 21 excavation (north wall)
1254-W28-Comp	2.5-3.5	--	ND	November 21 excavation (north wall)
1254-W29-Comp	0-1.0	--	ND	November 21 excavation (eastwall)
1254-W29-Comp	1.0-2.0	--	1.4	November 21 excavation (east wall)
1254-W29-Comp	2.5-3.5	--	0.66	November 21 excavation (east wall)
1254-W30-Comp	0-1.0	--	ND	November 21 excavation (south wall)
1254-W30-Comp	1.0-2.0	--	ND	November 21 excavation (south wall)
1254-W30-Comp	2.5-3.5	--	ND	November 21 excavation (south wall)
1254-W31-Comp	0-1.0	--	ND	November 21 excavation (south wall)
1254-W31-Comp	1.0-2.0	--	ND	November 21 excavation (south wall)
1254-W31-Comp	2.5-3.5	--	ND	November 21 excavation (south wall)
1254-F8-Comp	4	--	ND	November 21 excavation (floor)
1254-F9-Comp	4	--	ND	November 21 excavation (floor)
1254-SubSlab SI	1.5-3.0	--	ND	November 21 excavation (sub slab)
1254-SubSlab SJ	1.5-3.0	--	ND	November 21 excavation (sub slab)
1254-SubSlab SK	1.5-3.0	--	ND	November 21 excavation (sub slab)
1254-SubSlab SL	1.5-3.0	--	ND	November 21 excavation (sub slab)
1254-W32-Comp	0-1.0	--	ND	December 3 excavation (north wall)
1254-W32-Comp	1.0-2.0	--	ND	December 3 excavation (north wall)
1254-W32-Comp	2.5-3.5	--	ND	December 3 excavation (north wall)
1254-W33-Comp	0-1.0	--	ND	December 3 excavation (east wall)
1254-W33-Comp	1.0-2.0	--	ND	December 3 excavation (east wall)
1254-W33-Comp	2.5-3.5	--	ND	December 3 excavation (east wall)
1254-W34-Comp	0-1.0	--	ND	December 3 excavation (south wall)
1254-W34-Comp	1.0-2.0	--	ND	December 3 excavation (south wall)
1254-W34-Comp	2.5-3.5	--	ND	December 3 excavation (south wall)
1254-F10-Comp	4	--	ND	December 3 excavation (floor)

Final - Unvalidated Confirmation Sample Results
Buildings 1413, 1252,1254, 1246, and 1248
November 12, 2001

Location ID	Depth (Feet bgs)	BAPeq (mg/kg)	PCBs (mg/kg)	Comments
1413-W1-Comp	0.5-1.0	ND	--	North wall composite
1413-W2-Comp	0.5-1.0	ND	--	East wall composite
1413-W3-Comp	0.5-1.0	ND	--	South wall composite nearest Building 1413
1413-W4-Comp	0.5-1.0	ND	--	West wall composite
1413-F1-Comp	1	ND	--	Floor composite
1252-W1-Comp	0.5-1.0	0.35	--	West wall composite nearest Building 1252
1252-W2-Comp	0.5-1.0	0.19	--	North wall composite
1252-W3-Comp	0.5-1.0	0.74	--	East wall composite (DTSC NFA)
1252-W4-Comp	0.5-1.0	0.6	--	South wall composite
1252-F1-Comp	1	0.37	--	Floor composite

Final - Unvalidated Confirmation Sample Results
Buildings 1413, 1252,1254, 1246, and 1248
November 12, 2001

Location ID	Depth (Feet bgs)	BAPeq (mg/kg)	PCBs (mg/kg)	Comments
1246-W1-Comp	0.5-1.0	0.061	--	Gateview end of excavation
1246-W2-Comp	0.5-1.0	0.114	--	
1246-W3-Comp	0.5-1.0	0.045	--	
1246-W4-Comp	0.5-1.0	0.05	--	
1246-W5-Comp	0.5-1.0	0.052	--	
1246-W6-Comp	0.5-1.0	0.029	--	
1246-W7-Comp	0.5-1.0	0.055	--	
1246-W8-Comp	0.5-1.0	0.037	--	
1246-W9-Comp	0.5-1.0	0.03	--	
1246-W10-Comp	0.5-1.0	ND	--	
1246-W11-Comp	0.5-1.0	ND	--	
1246-W12-Comp	0.5-1.0	0.111	--	
1246-W13-Comp	0.5-1.0	ND	--	
1246-W14-Comp	0.5-1.0	0.067	--	
1246-W15-Comp	0.5-1.0	0.057	--	
1246-W16-Comp	0.5-1.0	0.102	--	
1246-W17-Comp	0.5-1.0	0.081	--	
1246-W18-Comp	0.5-1.0	ND	--	Common area end of excavation
1246-F1-Comp	1	0.211	--	Gateview end of excavation
1246-F2-Comp	1	0.066	--	
1246-F3-Comp	1	ND	--	
1246-F4-Comp	1	ND	--	
1246-F5-Comp	1	0.249	--	
1246-F6-Comp	1	0.067	--	
1246-F7-Comp	1	0.048	--	
1246-F8-Comp	1	0.446	--	Common area end of excavation
1248-W1-Comp	0.5-1.0	ND	--	Gateview end of excavation
1248-W2-Comp	0.5-1.0	0.107	--	Gateview end of excavation
1248-W3-Comp	0.5-1.0	ND	--	Gateview end of excavation
1248-W4-Comp	0.5-1.0	0.097	--	Gateview end of excavation
1248-W5-Comp	0.5-1.0	0.041		
1248-W6-Comp	0.5-1.0	0.13		
1248-W7-Comp	0.5-1.0	0.176		
1248-W8-Comp	0.5-1.0	0.201		
1248-W9-Comp	0.5-1.0	0.118		
1248-W10-Comp	0.5-1.0	0.085		
1248-W11-Comp	0.5-1.0	0.122		
1248-W12-Comp	0.5-1.0	0.403		
1248-W13-Comp	0.5-1.0	0.191		
1248-W14-Comp	0.5-1.0	0.273		
1248-W15-Comp	0.5-1.0	0.057		
1248-W16-Comp	0.5-1.0	0.558		
1248-W17-Comp	**0.5-1.0**	**1.53**		**Common area end, parking lot side wall, near trees**
1248-W18-Comp	0.5-1.0	0.569		
1248-W19-Comp	0.5-1.0	0.174		
1248-W20-Comp	0.5-1.0	0.031		
1248-F1-Comp	1	ND	--	Gateview end of excavation
1248-F2-Comp	1	0.388	--	
1248-F3-Comp	1	0.06	--	
1248-F4-Comp	1	0.135	--	
1248-F5-Comp	1	0.248	--	
1248-F6-Comp	1	0.078	--	
1248-F7-Comp	1	0.099	--	
1248-F8-Comp	1	0.101	--	
1248-F9-Comp	1	0.529	--	
1248-F10-Comp	1	0.161	--	Common area end of excavation

APPENDIX E
IMPORT SOIL SAMPLE ANALYTICAL RESULTS

Table E-1
Borrow Material Analytical Results and EPA Region 9
Preliminary Remediation Goals for Residential Soil

Analyte	36-P-S-001	36-P-S-002	Residential PRG
TTLC 17 Metals, mg/kg			
Antimony	<5.8	<5.8	31
Arsenic	6.4	7.4	22
Barium	164	220	5400
Beryllium	0.47	0.45	150
Cadmium	0.18	0.37	9.0 [1]
Chromium	40.4	42.7	210
Cobalt	13.8	14.1	4700
Copper	32.6	33.2	2900
Lead	16.9	17.1	400
Mercury	0.26	0.18	2.3
Molybdenum	<0.23	<0.23	390
Nickel	46.2	55.4	150 [1]
Selenium	<0.58	<0.58	390
Silver	<0.58	<0.58	390
Thallium	<0.58	<0.58	5
Vanadium	48.4	48.9	550
Zinc	71.7	69.9	23000
Semi-Volatile Organic Compounds, mg/kg			
Acenaphthene	<0.58	<0.58	3700
Anthracene	<0.58	<0.58	22000
Benz(a)anthracene	<0.58	<0.58	0.62
Benzo(a)pyrene	<0.58	<0.58	0.062
Benzo(b)fluoranthene	<0.58	<0.58	0.62
Benzo(k)fluoranthene	<0.58	<0.58	0.61 [1]
Bis(2-Chloroethyl) Ether	<0.58	<0.58	0.21
Bis(2-Chloroisopropyl) Ether	<0.58	<0.58	2.9
Bis(2-Ethylhexyl) Phthalate	<0.58	<0.58	35
4-Chloroaniline	<1.2	<1.2	240
2-Chloronaphthalene	<0.58	<0.58	3900

Table E-1
Borrow Material Analytical Results and EPA Region 9
Preliminary Remediation Goals for Residential Soil

Analyte	36-P-S-001	36-P-S-002	Residential PRG
2-Chlorophenol	<0.58	<0.58	61
Chrysene	<0.58	<0.58	6.1 [1]
Di-n-Octyl Phthalate (DOP)	<0.58	<0.58	1200
Dibenz(a,h)anthracene	<0.58	<0.58	0.062
Dibenzofuran	<0.58	<0.58	290
1,2-Dichlorobenzene	<0.58	<0.58	370
1,3-Dichlorobenzene	<0.58	<0.58	13
1,4-Dichlorobenzene	<0.58	<0.58	3.4
3,3'-Dichlorobenzidine	<1.2	<1.2	1.1
2,4-Dichlorophenol	<0.58	<0.58	180
Diethyl Phthalate (DEP)	<0.58	<0.58	49000
Dimethyl Phthalate (DMP)	<0.58	<0.58	100000
2,4-Dimethylphenol	<0.58	<0.58	1200
2,4-Dinitrophenol	<2.9	<2.9	120
2,4-Dinitrotoluene	<0.58	<0.58	120
2,6-Dinitrotoluene	<0.58	<0.58	61
Fluoranthene	<0.58	<0.58	2300
Fluorene	<0.58	<0.58	2600
Hexachlorobenzene	<0.58	<0.58	0.3
Hexachlorobutadiene	<0.58	<0.58	6.2
Hexachlorocyclopentadiene	<0.58	<0.58	420
Hexachloroethane	<0.58	<0.58	35
Indeno(1,2,3-cd)pyrene	<0.58	<0.58	0.62
Isophorone	<0.58	<0.58	510
3/4-Methylphenol (m/p-Cresol)	<0.58	<0.58	310
2-Methylphenol (o-Cresol)	<0.58	<0.58	3100
Naphthalene	<0.58	<0.58	56
2-Nitroaniline	<2.9	<2.9	3.5
Nitrobenzene	<0.58	<0.58	20
4-Nitrophenol	<2.9	<2.9	490
n-Nitroso-Di-n-Propylamine	<0.58	<0.58	0.069

Table E-1
Borrow Material Analytical Results and EPA Region 9
Preliminary Remediation Goals for Residential Soil

Analyte	36-P-S-001	36-P-S-002	Residential PRG
n-Nitrosodiphenylamine	<0.58	<0.58	99
Pentachlorophenol (PCP)	<2.9	<2.9	3.0
Phenol	<0.58	<0.58	37000
Pyrene	<0.58	<0.58	2300
1,2,4-Trichlorobenzene	<0.58	<0.58	650
2,4,5-Trichlorophenol	<0.58	<0.58	6100
2,4,6-Trichlorophenol	<0.58	<0.58	44

[1] *California-modified PRG*

CONSOLIDATED ENGINEERING
LABORATORIES

Borrow material
CTO-036

+
36-P-S-001
&
002
Samples
(CAM 17
& SVOCs)

TABLE 1 (Composite Sample #1)
SUMMARY OF ANALYTICAL DATA

Constituent	Reported Concentration (ppm)	Title 22 STLC (ppm)	Title 22 TTLC (ppm)	Residential PRG (ppm)
TPHg	<1.0	NL	NL	NL
Benzene	<0.005	NL	NL	0.65
Toluene	<0.005	NL	NL	520
Ethyl Benzene	<0.005	NL	NL	230
Xylene(s)	<0.005	NL	NL	210
TEPH Diesel	<1	NL	NL	NL
TEPH Motor Oil	<50	NL	NL	NL
Cadmium	1.0	1.0	100	37
Chromium	30	5	2,500	210
Lead	5.9	5	1,000	400
Nickel	39	20	2,000	150
Zinc	46	250	5,000	2,300
Total DDT, DDE, DDD	ND	0.1	1.0	5.8
Other Pesticides	ND	---	---	---
PCBs	ND	5.0	50	.22

Notes:

ND Constituent not detected at or above Laboratory Detection Limit

< 0.005 Constituent is below listed concentration

NL Not Listed

TABLE 2 (Composite Sample #2)
SUMMARY OF ANALYTICAL DATA

Constituent	Reported Concentration (ppm)	Title 22 STLC (ppm)	Title 22 TTLC (ppm)	Residential PRG (ppm)
TPHg	<1.0	NL	NL	NL
Benzene	<0.005	NL	NL	0.65
Toluene	<0.005	NL	NL	520
Ethyl Benzene	<0.005	NL	NL	230
Xylene(s)	<0.005	NL	NL	210
TEPH Diesel	<1	NL	NL	NL
TEPH Motor Oil	<50	NL	NL	NL
Cadmium	1.1	1.0	100	37
Chromium	30	5	2,500	210
Lead	9.1	5	1,000	400
Nickel	23	20	2,000	150
Zinc	65	250	5,000	2,300
Total DDT, DDE, DDD	ND	0.1	1.0	5.8
Chlordane (Tech.) (a)	.0042	.25	2.5	1.6
Other Pesticides	ND	---	---	---
PCBs	ND	5.0	50	.22

Notes:

(a) US EPA Test 8081 for Organochlorine Pesticides, the Chlordane (Technical) standard is currently reported as the sum of its lesser constituents including alpha-Chlordane and gamma-Chlordane.

ND Constituent not detected at or above Laboratory Detection Limit

< 0.005 Constituent is below listed concentration

NL Not Listed

Applied P & Ch Laboratory
13760 Magnolia Ave. Chino CA 91710
Tel: (909) 590-1828 Fax: (909) 590-1498

APCL Analytical Report

Submitted to:
The IT Group
Attention: Mike Yurovsky
4005 Port Chicago Highway
Concord CA 94520-1120
Tel: (925)288-9898 Fax: (925)288-0888

Service ID #: S01-016580
Collected by: AW/AJ
Collected on: 10/22/01

Received: 10/23/01
Extracted: 10/23/01
Tested: 10/23-24/01
Reported: 10/25/01

Sample Description: Soil from Stockpile
Project Description: 819850 Treasure Island CTO 36

Analysis of Soil Samples [a]

Component Analyzed	Method	Unit	PQL	Analysis Result 36-P-S-001 01-06580-1	36-P-S-002 01-06580-2
PERCENT MOISTURE	ASTM-D2216	W%	0.5	13.9	13.3
TTLC 17 METALS					
Dilution Factor				1	1
ANTIMONY	6010B	mg/kg	5	<5.8	<5.8
ARSENIC	6010B	mg/kg	0.3	6.4	7.4
BARIUM	6010B	mg/kg	1	164	220
BERYLLIUM	6010B	mg/kg	0.2	0.47	0.45
CADMIUM	6010B	mg/kg	0.2	0.18J	0.37
CHROMIUM	6010B	mg/kg	0.5	40.4	42.7
COBALT	6010B	mg/kg	0.5	13.8	14.1
COPPER	6010B	mg/kg	0.5	32.6	33.2
LEAD	6010B	mg/kg	0.3	16.9	17.1
MERCURY	7471A	mg/kg	0.2	0.26	0.18J
MOLYBDENUM	6010B	mg/kg	0.2	<0.23	<0.23
NICKEL	6010B	mg/kg	0.3	46.2	55.4
SELENIUM	6010B	mg/kg	0.5	<0.58	<0.58
SILVER	6010B	mg/kg	0.5	<0.58	<0.58
THALLIUM	6010B	mg/kg	0.5	<0.58	<0.58
VANADIUM	6010B	mg/kg	0.5	48.4	48.9
ZINC	6010B	mg/kg	0.5	71.7	69.9
SEMI-VOC, 64 COMPOUNDS					
Dilution Factor				1	1
ACENAPHTHENE	8270C	µg/kg	500	<580	<580
ACENAPHTHYLENE	8270C	µg/kg	500	<580	<580
ANTHRACENE	8270C	µg/kg	500	<580	<580
BENZ(A)ANTHRACENE	8270C	µg/kg	500	<580	<580
BENZO(A)PYRENE	8270C	µg/kg	500	<580	<580
BENZO(B)FLUORANTHENE	8270C	µg/kg	500	<580	<580
BENZO(G,H,I)PERYLENE	8270C	µg/kg	500	<580	<580
BENZO(K)FLUORANTHENE	8270C	µg/kg	500	<580	<580
BIS(2-CHLOROETHOXY) METHANE	8270C	µg/kg	500	<580	<580
BIS(2-CHLOROETHYL) ETHER	8270C	µg/kg	500	<580	<580
BIS(2-CHLOROISOPROPYL) ETHER	8270C	µg/kg	500	<580	<580
BIS(2-ETHYLHEXYL) PHTHALATE	8270C	µg/kg	500	<580	<580
4-BROMOPHENYL PHENYL ETHER	8270C	µg/kg	500	<580	<580
BUTYL BENZYL PHTHALATE (BBP)	8270C	µg/kg	500	<580	<580
4-CHLORO-3-METHYLPHENOL	8270C	µg/kg	1000	<1200	<1200
4-CHLOROANILINE	8270C	µg/kg	1000	<1200	<1200
2-CHLORONAPHTHALENE	8270C	µg/kg	500	<580	<580
2-CHLOROPHENOL	8270C	µg/kg	500	<580	<580
4-CHLOROPHENYL PHENYL ETHER	8270C	µg/kg	500	<580	<580
CHRYSENE	8270C	µg/kg	500	<580	<580

CADHS ELAP No.: 1431

Applied P & Ch Laboratory
13760 Magnolia Ave. Chino CA 91710
Tel: (909) 590-1828 Fax: (909) 590-1498

APCL Analytical Report

Component Analyzed	Method	Unit	PQL	Analysis Result 36-P-S-001 01-06580-1	36-P-S-002 01-06580-2
DI-N-BUTYL PHTHALATE (DBP)	8270C	µg/kg	500	<580	<580
DI-N-OCTYL PHTHALATE (DOP)	8270C	µg/kg	500	<580	<580
DIBENZ(A,H)ANTHRACENE	8270C	µg/kg	500	<580	<580
DIBENZOFURAN	8270C	µg/kg	500	<580	<580
1,2-DICHLOROBENZENE	8270C	µg/kg	500	<580	<580
1,3-DICHLOROBENZENE	8270C	µg/kg	500	<580	<580
1,4-DICHLOROBENZENE	8270C	µg/kg	500	<580	<580
3,3'-DICHLOROBENZIDINE	8270C	µg/kg	1000	<1200	<1200
2,4-DICHLOROPHENOL	8270C	µg/kg	500	<580	<580
DIETHYL PHTHALATE (DEP)	8270C	µg/kg	500	<580	<580
DIMETHYL PHTHALATE (DMP)	8270C	µg/kg	500	<580	<580
2,4-DIMETHYLPHENOL	8270C	µg/kg	500	<580	<580
4,6-DINITRO-2-METHYLPHENOL	8270C	µg/kg	2500	<2900	<2900
2,4-DINITROPHENOL	8270C	µg/kg	2500	<2900	<2900
2,4-DINITROTOLUENE	8270C	µg/kg	500	<580	<580
2,6-DINITROTOLUENE	8270C	µg/kg	500	<580	<580
FLUORANTHENE	8270C	µg/kg	500	<580	<580
FLUORENE	8270C	µg/kg	500	<580	<580
HEXACHLOROBENZENE	8270C	µg/kg	500	<580	<580
HEXACHLOROBUTADIENE	8270C	µg/kg	500	<580	<580
HEXACHLOROCYCLOPENTADIENE	8270C	µg/kg	500	<580	<580
HEXACHLOROETHANE	8270C	µg/kg	500	<580	<580
INDENO(1,2,3-CD)PYRENE	8270C	µg/kg	500	<580	<580
ISOPHORONE	8270C	µg/kg	500	<580	<580
2-METHYLNAPHTHALENE	8270C	µg/kg	500	<580	<580
3/4-METHYLPHENOL (M/P-CRESOL)	8270C	µg/kg	500	<580	<580
2-METHYLPHENOL (O-CRESOL)	8270C	µg/kg	500	<580	<580
NAPHTHALENE	8270C	µg/kg	500	<580	<580
2-NITROANILINE	8270C	µg/kg	2500	<2900	<2900
3-NITROANILINE	8270C	µg/kg	2500	<2900	<2900
4-NITROANILINE	8270C	µg/kg	2500	<2900	<2900
NITROBENZENE	8270C	µg/kg	500	<580	<580
2-NITROPHENOL	8270C	µg/kg	500	<580	<580
4-NITROPHENOL	8270C	µg/kg	2500	<2900	<2900
N-NITROSO-DI-N-PROPYLAMINE	8270C	µg/kg	500	<580	<580
N-NITROSODIPHENYLAMINE	8270C	µg/kg	500	<580	<580
PENTACHLOROPHENOL (PCP)	8270C	µg/kg	2500	<2900	<2900
PHENANTHRENE	8270C	µg/kg	500	<580	<580
PHENOL	8270C	µg/kg	500	<580	<580
PYRENE	8270C	µg/kg	500	<580	<580

Applied P & Ch Laboratory
13760 Magnolia Ave. Chino CA 91710
Tel: (909) 590-1828 Fax: (909) 590-1493

APCL Analytical Report

Component Analyzed	Method	Unit	PQL	Analysis Result 36-P-S-001 01-06580-1	36-P-S-002 01-06580-2
1,2,4-TRICHLOROBENZENE	8270C	μg/kg	500	<580	<580
2,4,5-TRICHLOROPHENOL	8270C	μg/kg	500	<580	<580
2,4,6-TRICHLOROPHENOL	8270C	μg/kg	500	<580	<580

PQL: Practical Quantitation Limit. MDL: Method Detection Limit. CRDL: Contract Required Detection Limit
N.D.: Not Detected or less than the practical quantitation limit. "-": Analysis is not required.
J: Reported between PQL and MDL.
† All results are reported on dry basis for soil samples.
Listed Dilution Factors (DF) are relative to the method default DF. All unlisted DFs are 1.0
(a) Sample duplicates were composited before analysis.

Respectfully submitted,

Dominic Lau
Laboratory Director
Applied P & Ch Laboratory

APPENDIX F
CLASS II SOIL DISPOSAL MANIFESTS

NAVSTA TI CTO# 45

Manifest Inventory

Treasure Island CTO#45

Project Manager: John Baur **T & D Coordinator: Karen B. Ruffin**

Task Manager: Stan Clarke

Manifest inventory

January 28, 2002

Transportation loads & tons/load

LOAD #	DATE	BIN #	DOCUMENT #	PROFILE #	TONS	ACCUM. TONS	TSDF	CLASS	TRANSPORTER	
1	10/18/01	DB780	80269	776	15.24	15.24	Forward	II	Denbeste	
2	10/18/01	DB746	80270	776	14.12	29.36	Forward	II	Denbeste	
3	10/22/01	DB702	80271	776	12.27	41.63	Forward	II	Denbeste	
4	10/22/01	DB622	80272	776	15.3	56.93	Forward	II	Denbeste	
5	10/22/01	DB650	80273	776	11.18	68.11	Forward	II	Denbeste	
6	10/22/01	DB694	80274	776	13.45	81.56	Forward	II	Denbeste	
7	10/22/01	DB744	80275	776	17.24	98.8	Forward	II	Denbeste	
8	10/23/01	DB734	80276	776	13.68	112.48	Forward	II	Denbeste	
9	10/23/01	DB688	80277	776	13.43	125.91	Forward	II	Denbeste	
10	10/23/01	DB784	80278	776	10.85	136.76	Forward	II	Denbeste	
11	10/23/01	DB650	80279	776	17.05	153.81	Forward	II	Denbeste	
12	10/24/01	DB708	80280	776	11.45	165.26	Forward	II	Denbeste	
13	10/24/01	672	80281	776	10.37	175.63	Forward	II	Denbeste	
14	10/24/01	748	80282	776	13.47	189.1	Forward	II	Denbeste	
15	10/24/01	726	80283	776	18.6	207.7	Forward	II	Denbeste	
16	10/24/01	783	80284	776	13.34	221.04	Forward	II	Denbeste	
17	10/24/01	622	80294	776	11.08	232.12	Forward	II	Denbeste	
18	10/25/01	790	80295	776	15.81	247.93	Forward	II	Denbeste	
19	10/25/01	32	80296	776	15.65	263.58	Forward	II	Denbeste	
20	10/25/01	739	80297	776	13.62	277.2	Forward	II	Denbeste	
21	10/25/01	729	80298	776	13.44	290.64	Forward	II	Denbeste	
22	10/25/01	779	80299	776	14.15	304.79	Forward	II	Denbeste	
23	10/25/01	35	80300	776	10.54	315.33	Forward	II	Denbeste	
24	10/25/01	767	80301	776	15.1	330.43	Forward	II	Denbeste	
25	10/25/01	778	80302	776	5.9	336.33	Forward	II	Denbeste	
26	10/29/01	605	80303	776	12.16	348.49	Forward	II	Denbeste	
27	10/29/01	606	80304	776	13.55	362.04	Forward	II	Denbeste	
28	10/29/01	713	80305	776	10.31	372.35	Forward	II	Denbeste	
29	10/29/01	744	80306	776	9.06	381.41	Forward	II	Denbeste	
30	10/29/01	788	80307	776	18.75	400.16	Forward	II	Denbeste	
31	10/30/01	694	80308	776	12.15	412.31	Forward	II	Denbeste	
32	10/30/01	789	80309	776	16.79	429.1	Forward	II	Denbeste	
33	10/31/01	716	80310	776	11.76	440.86	Forward	II	Denbeste	
34	11/1/01	770	80311	776	18.3	459.16	Forward	II	Denbeste	
35	11/1/01	754	80312	776	12.25	471.41	Forward	II	Denbeste	
36	11/5/01	702	80313	776	9.88	481.29	Forward	II	Denbeste	
37	11/5/01	746	80314	776	11.65	492.94	Forward	II	Denbeste	
38	11/5/01	715	80315	776	9.03	501.97	Forward	II	Denbeste	
39	11/5/01	668	80316	776	14.53	516.5	Forward	II	Denbeste	
40	11/5/01	744	80317	776	16.73	533.23	Forward	II	Denbeste	
41	11/5/01	733	80318	776	13.33	546.56	Forward	II	Denbeste	
42	11/5/01	780	80319	776	14.7	561.26	Forward	II	Denbeste	
43	11/5/01	678	80320	776	12.36	573.62	Forward	II	Denbeste	
44	11/5/01	694	80321	776	13.1	586.72	Forward	II	Denbeste	
45	11/6/01	703	80323	776	12.11	598.83	Forward	II	Denbeste	
46	11/6/01	752	80324	776	20.19	619.02	Forward	II	Denbeste	
47	11/6/01	788	80325	776	13.98	633	Forward	II	Denbeste	
48	11/6/01	759	80326	776	12.41	645.41	Forward	II	Denbeste	
49	11/6/01	789	80327	776	15.2	660.61	Forward	II	Denbeste	
50	11/13/01	32	80328	776	13.52	674.13	Forward	II	Denbeste	
51	11/27/01	676	80329	776	13.08	687.21	Forward	II	Denbeste	
52	11/26/01	733	80330	776	11.59	698.8	Forward	II	Denbeste	
53	11/27/01	602	80331	776	12.86	711.66	Forward	II	Denbeste	
54	11/26/01	605	80332	776	14.76	726.42	Forward	II	Denbeste	
55	11/26/01	696	80333	776	17.77	744.19	Forward	II	Denbeste	
56	11/26/01	746	80334	776	14.2	758.39	Forward	II	Denbeste	
57	11/26/01	744	80335	776	15	773.39	Forward	II	Denbeste	
58	11/27/01	703	80336	776	14.1	787.49	Forward	II	Denbeste	
59	11/27/01	788	80337	776	16.41	803.9	Forward	II	Denbeste	
60	11/26/01	642	80338	776	14	817.9	Forward	II	Denbeste	
61	1/14/02	787	80339	776	8.57	826.47	Forward	II	Denbeste	
62	1/14/02	680	80340	776	17.07	843.54	Forward	II	Denbeste	
63	1/14/02	688	80341	776	18.29	861.83	Forward	II	Denbeste	
64	1/14/02	790	80342	776	20.99	882.82	Forward	II	Denbeste	
65	1/14/02	702	80343	776	15.8	898.62	Forward	II	Denbeste	
66	1/14/02	647	80344	776	19.44	918.06	Forward	II	Denbeste	
67	1/14/02	760	80345	776	13.27	931.33	Forward	II	Denbeste	
68	1/14/02	681	80346	776	16.27	947.6	Forward	II	Denbeste	
69	1/14/02	710	80347	776	15.58	963.18	Forward	II	Denbeste	
70	1/15/02	653	80348	776	16.96	980.14	Forward	II	Denbeste	
71	1/15/02	699	80349	776	17.61	997.75	Forward	II	Denbeste	
72	1/15/02	716	80350	776	16.3	1014.05	Forward	II	Denbeste	
73	1/15/02	687	80351	776	16.12	1030.17	Forward	II	Denbeste	
74	1/15/02	622	80352	776	15.49	1045.66	Forward	II	Denbeste	
75	1/15/02	747	80353	776	17.26	1062.92	Forward	II	Denbeste	
76	1/15/02	757	80354	776	6.34	1069.26	Forward	II	Denbeste	
77	1/15/02	606	80355	776	12.52	1081.78	Forward	II	Denbeste	118543
78	1/15/02	599	80355	776	17.58	1099.36	Forward	II	Denbeste	118544
79	1/15/02	715	80356	776	17.56	1116.92	Forward	II	Denbeste	
80	1/16/02	697	80357	776	13.77	1130.69	Forward	II	Denbeste	
81	1/16/02	35	80358	776	16.39	1147.08	Forward	II	Denbeste	
82	1/16/02	649	80359	776	13.33	1160.41	Forward	II	Denbeste	
83	1/16/02	665	80360	776	15.15	1175.56	Forward	II	Denbeste	
84	1/16/02	667	80361	776	17.71	1193.27	Forward	II	Denbeste	
85	1/16/02	610	80362	776	17.16	1210.43	Forward	II	Denbeste	
86	1/16/02	604	80363	776	15.92	1226.35	Forward	II	Denbeste	
87	1/16/02	727	80364	776	15.91	1242.26	Forward	II	Denbeste	
88	1/17/02	704	80365	776	17.56	1259.82	Forward	II	Denbeste	
89	1/17/02	729	80366	776	18.3	1278.12	Forward	II	Denbeste	
90	1/17/02	640	80367	776	18.59	1296.71	Forward	II	Denbeste	
91	1/17/02	708	80368	776	17.74	1314.45	Forward	II	Denbeste	

Certified DBE SMBE SWBE
CT-020750

DEN BESTE TRANSPORTATION INC.

206639

CA 120057

EPA #CAD982513632
Hazardous Waste Hauler #2578

7705 CONDE LANE
WINDSOR, CA 95492

(707) 838-1407
Pager: (707) 973-6144
Fax: (707) 838-7947

SHIPPING ORDER and FREIGHT BILL

Date 10 / 16 2001
TRUCK NO. 16 TRAILER NO.
SUB HAULER

CTO #45

PRIMER CARRIER	TAG NO.	CONSIGNEE	IT Corp
SHIPPER		DESTINATION	Treasure Island
POINT OF ORIGIN		CITY	
CITY		P.O. NO.	

SERVICE PERFORMED : 10 whl R/O onsite
move bins as directed

EXPLAIN DELAYS LOADING : 688, 752, 733, 672, 702
694, 759, 748, 744, 746, 35, 754

UNLOADING : 783, 745, 32

MANIFEST NUMBERS :

SCALE TAG NUMBERS :

NOTES :

ONSITE 7:45 - 12:15

Windsor Windsor

BIN NUMBERS DELIVERED : DB 683
BIN NUMBERS PICKED UP :
NUMBER OF LINERS USED :
MANIFEST NUMBER :
WEIGHT TICKET NUMBER :

OFFICE USE ONLY

TOTAL HOURS OR TONS	
RATE PER HOUR OR TON	$
SUB TOTAL	$
DEMURRAGE	$
LINERS	$
BRIDGE FARE	$
OTHER	$
TOTAL CHARGES	$

START	STOP	DEDUCT TIME	NET	APPROVED (BILLING)	
DRIVER		RECEIVED BY		APPROVED (PAYROLL)	

WE MAKE DELIVERIES INSIDE THE CURB LINE AND ON THE LOT AT THE CUSTOMER'S RISK ONLY AND ACCEPT NO RESPONSIBILITY FOR DAMAGES RESULTING FROM SUCH DELIVERIES.

ALL BILLS DUE AND PAYABLE BY THE 10TH OF THE MONTH. A 1½% PER MONTH CHARGED ON PAST DUE ACCOUNTS. THIS IS AN ANNUAL PERCENTAGE RATE OF 18%. CUSTOMER WILL BE RESPONSIBLE FOR ALL COURT AND ATTORNEY COSTS FOR COLLECTION.

Certified DBE SMBE SWBE
CT-020750

DEN BESTE TRANSPORTATION INC.

206643

CA 120057

EPA #CAD982513632
Hazardous Waste Hauler #2578

7705 CONDE LANE
WINDSOR, CA 95492

(707) 838-1407
Pager: (707) 973-6144
Fax: (707) 838-7947

SHIPPING ORDER and FREIGHT BILL

Date 10 / 18 20 01
TRUCK NO. 205 TRAILER NO.
SUB HAULER

CO #45

PRIMER CARRIER	DENBESTE TRANSP	TAG NO.	
CONSIGNEE	IT CORPORATION		
SHIPPER	IT CORPORATION	DESTINATION	TREASURE ISLAND
POINT OF ORIGIN		CITY	
CITY		P.O. NO.	

SERVICE PERFORMED : MOVE BINS ON SITE

EXPLAIN DELAYS LOADING :

UNLOADING :

MANIFEST NUMBERS :

SCALE TAG NUMBERS :

NOTES :

TIME IN 7:20

TIME OUT 4:30

BIN NUMBERS DELIVERED :	
BIN NUMBERS PICKED UP :	
NUMBER OF LINERS USED :	
MANIFEST NUMBER :	
WEIGHT TICKET NUMBER :	

OFFICE USE ONLY

TOTAL HOURS OR TONS	
RATE PER HOUR OR TON	$
SUB TOTAL	$
DEMURRAGE	$
LINERS	$
BRIDGE FARE	$
OTHER	$
TOTAL CHARGES	$

START	STOP	DEDUCT TIME	NET	APPROVED (BILLING)	
7:00					
DRIVER		RECEIVED BY		APPROVED (PAYROLL)	

WE MAKE DELIVERIES INSIDE THE CURB LINE AND ON THE LOT AT THE CUSTOMER'S RISK ONLY AND ACCEPT NO RESPONSIBILITY FOR DAMAGES RESULTING FROM SUCH DELIVERIES.

ALL BILLS DUE AND PAYABLE BY THE 10TH OF THE MONTH. A 1½% PER MONTH CHARGED ON PAST DUE ACCOUNTS. THIS IS AN ANNUAL PERCENTAGE RATE OF 18%. CUSTOMER WILL BE RESPONSIBLE FOR ALL COURT AND ATTORNEY COSTS FOR COLLECTION.

☐ **Keller Canyon Sanitary Landfill**
901 Bailey Road
Pittsburg, CA 94565
Phone (925) 458-9800
Fax (925) 458-9891

☐ **Ox Mountain Sanitary Landfill**
12310 San Mateo Road
Half Moon Bay, CA 94019
Phone (650) 726-1819
Fax (650) 726-9183

☐ **Newby Island Sanitary Landfill**
1601 Dixon Landing Road
Milpitas, CA 95035
Phone (408) 945-2800
Fax (408) 262-2871

☐ **Forward Landfill**
9999 S. Austin Road
Manteca, CA 95336
Phone (209) 982-4298
Fax (209) 982-1009

NON-HAZARDOUS WASTE MANIFEST

GENERATOR
[illegible] - San Francisco Bay

MAILING ADDRESS
[illegible]

CITY, STATE, ZIP
Alameda, CA [illegible]

PHONE
(510) 74[illegible]

CONTACT PERSON
~~[illegible]~~ PETER STROGANOFF

SIGNATURE OF AUTHORIZED AGENT / TITLE | DATE
* [signature] | 10/15/01

GENERATOR'S CERTIFICATION: I hereby certify that the above named material is not a hazardous waste as defined by 40 CFR Part 261 or title 22 of the California code of regulations, has been properly described, classified and packaged, and is in proper condition for transportation according to applicable regulations; **AND, if the waste is a treatment residue of a previously restricted hazardous waste** subject to the Land Disposal Restrictions, I certify and warrant that the waste has been treated in accordance with the requirements of 40 CFR Part 268 and is no longer a hazardous waste as defined by 40 CFR Part 261.

WASTE TYPE:
- ☐ DISPOSAL
- ☐ CONSTRUCTION
- ☐ DEBRIS
- ☐ SPECIAL WASTE
- ☐ SLUDGE
- ☐ WOOD
- ☐ OTHER

GENERATING FACILITY
Treasure Island CTO # 3945 SAN FRANCISCO

WASTE ACCEPTANCE NO.
776

REQUIRED PERSONAL PROTECTIVE EQUIPMENT
☐ GLOVES ☐ GOGGLES ☐ RESPIRATOR ☐ HARD HAT
☐ TY-VEK ☐ OTHER

SPECIAL HANDLING PROCEDURES:
80269

RECEIVING FACILITY

TRANSPORTER
DeniBeste Transportation

ADDRESS
7705 Conde Lane

CITY, STATE, ZIP
Windsor, CA 95492

PHONE
(707) 838-1407

SIGNATURE OF AUTHORIZED AGENT OR DRIVER | DATE
* [signature] | 10-18-01

NOTES:

VEHICLE LICENSE NUMBER	TRUCK NUMBER
SP92670	209

END DUMP	BOTTOM DUMP	TRANSFER
☐	☐	☐

ROLL-OFF(S)	FLAT-BED	VAN	DRUMS
☐	☐	☐	☐

D8780

I hereby certify that the above named material has been accepted and to the best of my knowledge the foregoing is true and accurate.

REMARKS

FACILITY TICKET NUMBER

SIGNATURE OF AUTHORIZED AGENT | DATE
*

CUBIC YARDS
15 YDS

DISPOSAL METHOD: (TO BE COMPLETED BY LANDFILL)

	DISPOSE	OTHER
☐ SOIL		
☐ CONSTRUCTION DEBRIS		
☐ NON-FRIABLE ASBESTOS		
☐ WOOD		
☐ ASH		
☐ SPECIAL OTHER		

SCHEDULING MUST BE MADE PRIOR TO 3:00 P.M. THE DAY PRIOR TO EXPECTED ARRIVAL • ANY UNSCHEDULED LOADS ARE SUBJECT TO REFUSAL UPON ARRIVAL. ONGOING DAILY DELIVERIES MUST BE SCHEDULED WITH THE LANDFILL THE DAY BEFORE.

MANIFEST # 141250

GENERATOR COPY

☐ **Keller Canyon Sanitary Landfill**
901 Bailey Road
Pittsburg, CA 94565
Phone (925) 458-9800
Fax (925) 458-9891

☐ **Ox Mountain Sanitary Landfill**
12310 San Mateo Road
Half Moon Bay, CA 94019
Phone (650) 726-1819
Fax (650) 726-9183

☐ **Newby Island Sanitary Landfill**
1601 Dixon Landing Road
Milpitas, CA 95035
Phone (408) 945-2800
Fax (408) 262-2871

☐ **Forward Landfill**
9999 S. Austin Road
Manteca, CA 95336
Phone (209) 982-4298
Fax (209) 982-1009

NON-HAZARDOUS WASTE MANIFEST

GENERATOR
KOICC - San Francisco Bay

MAILING ADDRESS
2450 Saratoga St. ste #200

CITY, STATE, ZIP
Alameda, CA 94501

PHONE
(510) 749-5947

CONTACT PERSON
~~Lead Handyman~~ PETER [illegible]

SIGNATURE OF AUTHORIZED AGENT / TITLE | DATE
* [signature] | [illegible]

GENERATOR'S CERTIFICATION: I hereby certify that the above named material is not a hazardous waste as defined by 40 CFR Part 261 or title 22 of the California code of regulations, has been properly described, classified and packaged, and is in proper condition for transportation according to applicable regulations; **AND, if the waste is a treatment residue of a previously restricted hazardous waste** subject to the Land Disposal Restrictions, I certify and warrant that the waste has been treated in accordance with the requirements of 40 CFR Part 268 and is no longer a hazardous waste as defined by 40 CFR Part 261.

WASTE TYPE:
- ☐ DISPOSAL
- ☐ CONSTRUCTION
- ☐ DEBRIS
- ☐ SPECIAL WASTE
- ☐ SLUDGE
- ☐ WOOD
- ☐ OTHER

GENERATING FACILITY
Treasure Island 270 # ~~39~~ 45 SAN FRANCISCO

WASTE ACCEPTANCE NO.
776

REQUIRED PERSONAL PROTECTIVE EQUIPMENT
☐ GLOVES ☐ GOGGLES ☐ RESPIRATOR ☐ HARD HAT
☐ TY-VEK ☐ OTHER

SPECIAL HANDLING PROCEDURES:
B02 70

RECEIVING FACILITY

TRANSPORTER
DenBeste Transportation

ADDRESS
7705 Conde Lane

CITY, STATE, ZIP
Windsor, CA 95492

PHONE
(707) 836-1407

SIGNATURE OF AUTHORIZED AGENT OR DRIVER | DATE
* [signature] | [illegible]

NOTES:

VEHICLE LICENSE NUMBER	TRUCK NUMBER
SP44562	204

END DUMP	BOTTOM DUMP	TRANSFER
☐	☐	☐

ROLL-OFF(S)	FLAT-BED	VAN	DRUMS
☐	☐	☐	☐

D8746

I hereby certify that the above named material has been accepted and to the best of my knowledge the foregoing is true and accurate.

REMARKS

FACILITY TICKET NUMBER

SIGNATURE OF AUTHORIZED AGENT | DATE
*

CUBIC YARDS
15 YDS

DISPOSAL METHOD: (TO BE COMPLETED BY LANDFILL)

	DISPOSE	OTHER
☐ SOIL		
☐ CONSTRUCTION DEBRIS		
☐ NON-FRIABLE ASBESTOS		
☐ WOOD		
☐ ASH		
☐ SPECIAL OTHER		

SCHEDULING MUST BE MADE PRIOR TO 3:00 P.M. THE DAY PRIOR TO EXPECTED ARRIVAL • ANY UNSCHEDULED LOADS ARE SUBJECT TO REFUSAL UPON ARRIVAL. ONGOING DAILY DELIVERIES MUST BE SCHEDULED WITH THE LANDFILL THE DAY BEFORE.

GENERATOR COPY

MANIFEST # 141251

Certified DBE SMBE SWBE
C7-020750

DEN BESTE TRANSPORTATION INC.

205156

CA 120057

EPA #CAD982513632
Hazardous Waste Hauler #2578

7705 CONDE LANE
WINDSOR, CA 95492

(707) 838-1407
Pager: (707) 973-6144
Fax: (707) 838-7947

SHIPPING ORDER and FREIGHT BILL

Date 10 / 22 20 21
TRUCK NO. 205 TRAILER NO.
SUB HAULER

TOOK 745 FOR REPAIRS

PRIMER CARRIER	TAG NO.	CONSIGNEE	
SHIPPER		DESTINATION	
POINT OF ORIGIN		CITY	
CITY		P.O. NO.	

SERVICE PERFORMED : Move bins @ Treasure Is for D. J. corp. 703, 726, 605

EXPLAIN DELAYS LOADING : 734, 746, 668, 778, 779

UNLOADING :

MANIFEST NUMBERS :

SCALE TAG NUMBERS :

NOTES :

BIN NUMBERS DELIVERED :
BIN NUMBERS PICKED UP :
NUMBER OF LINERS USED : 8
MANIFEST NUMBER :
WEIGHT TICKET NUMBER :

OFFICE USE ONLY

TOTAL HOURS OR TONS	
RATE PER HOUR OR TON	$
SUB TOTAL	$
DEMURRAGE	$
LINERS	$
BRIDGE FARE	$
OTHER	$
TOTAL CHARGES	$

START 5:00	STOP	DEDUCT TIME	NET	APPROVED (BILLING)	
DRIVER		RECEIVED BY		APPROVED (PAYROLL)	

WE MAKE DELIVERIES INSIDE THE CURB LINE AND ON THE LOT AT THE CUSTOMER'S RISK ONLY AND ACCEPT NO RESPONSIBILITY FOR DAMAGES RESULTING FROM SUCH DELIVERIES.

ALL BILLS DUE AND PAYABLE BY THE 10TH OF THE MONTH. A 1½% PER MONTH CHARGED ON PAST DUE ACCOUNTS. THIS IS AN ANNUAL PERCENTAGE RATE OF 18%. CUSTOMER WILL BE RESPONSIBLE FOR ALL COURT AND ATTORNEY COSTS FOR COLLECTION.

NON-HAZARDOUS WASTE MANIFEST

Please print or type (Form designed for use on elite (12 pitch) typewriter)

NON-HAZARDOUS WASTE MANIFEST

1. Generator's US EPA ID No. CA7170023330

Manifest Document No. 80275

2. Page 1 of 1

3. Generator's Name and Mailing Address
ROICC Office S.F. Bay
2450 Saratoga st. Suite #200 Alameda Point CA 94501

4. Generator's Phone (510-749-5941 Attn: Peter Stroganoff

HAEF36043235

5. Transporter 1 Company Name: DenBeste Transportation, Inc.

6. US EPA ID Number: CAD982513632

A. State Transporter's ID

B. Transporter 1 Phone: (707) 838-1407

7. Transporter 2 Company Name

8. US EPA ID Number

C. State Transporter's ID

D. Transporter 2 Phone

9. Designated Facility Name and Site Address
Forward, Inc.
9999 S. Austin Rd.
Manteca CA 95336

10. US EPA ID Number: CAL000190080

E. State Facility's ID

F. Facility's Phone: (209) 982-4298

GENERATOR

11. WASTE DESCRIPTION	12. Containers No.	Type	13. Total Quantity	14. Unit Wt./Vol.
a. Non-regulated waste, solid (contaminated soil & debris) (ERG#171)	001	CM	00015	Y
b.				
c.				
d.				

G. Additional Descriptions for Materials Listed Above

11a. Profile#776
Please send a copy of the fully executed manifest, weight ticket and certificate of destruction to IT Corporation, Bldg. 570 Avenue M, San Francisco, CA 94130 Attn: Karen Ruffin
CTO# 45

H. Handling Codes for Wastes Listed Above

BIN# DB744

15. Special Handling Instructions and Additional Information

Caution: Wear appropriate protective clothing and respiratory protection when handling.
IN CASE OF EMERGENCY CONTACT: Chem-Tel, Inc. at 1-800-255-3924
Site pick up address: Naval Station Treasure Island San Francisco CA

16. **GENERATOR'S CERTIFICATION:** I hereby certify that the contents of this shipment are fully and accurately described and are in all respects in proper condition for transport. The materials described on this manifest are not subject to federal hazardous waste regulations.

Printed/Typed Name: PETER STROGANOFF
Signature: Peter Stroganoff
Date: Month Day Year

TRANSPORTER

17. Transporter 1 Acknowledgement of Receipt of Materials
Printed/Typed Name: MARK L. LARSOP
Signature: [signature]
Date: Month 10 Day 22 Year 01

18. Transporter 2 Acknowledgement of Receipt of Materials
Printed/Typed Name
Signature
Date: Month Day Year

FACILITY

19. Discrepancy Indication Space

20. Facility Owner or Operator; Certification of receipt of the waste materials covered by this manifest, except as noted in item 19.
Printed/Typed Name
Signature
Date: Month Day Year

NON-HAZARDOUS WASTE

PRINTED ON RECYCLED PAPER USING SOYBEAN INK PRINTED WITH SOY INK

☐ **Keller Canyon Sanitary Landfill**
901 Bailey Road
Pittsburg, CA 94565
Phone (925) 458-9800
Fax (925) 458-9891

☐ **Ox Mountain Sanitary Landfill**
12310 San Mateo Road
Half Moon Bay, CA 94019
Phone (650) 726-1819
Fax (650) 726-9183

☐ **Newby Island Sanitary Landfill**
1601 Dixon Landing Road
Milpitas, CA 95035
Phone (408) 945-2800
Fax (408) 262-2871

☐ **Forward Landfill**
9999 S. Austin Road
Manteca, CA 95336
Phone (209) 982-4298
Fax (209) 982-1009

NON-HAZARDOUS WASTE MANIFEST

GENERATOR
RCSCC - San Francisco Bay

MAILING ADDRESS
2450 Saratoga St. ste #200

CITY, STATE, ZIP
Alameda, CA 94501

PHONE
(510) 749-5941

CONTACT PERSON
~~[illegible]~~ Peter Strongsnoff

SIGNATURE OF AUTHORIZED AGENT / TITLE | DATE
* Peter Strongsnoff

GENERATOR'S CERTIFICATION: I hereby certify that the above named material is not a hazardous waste as defined by 40 CFR Part 261 or title 22 of the California code of regulations, has been properly described, classified and packaged, and is in proper condition for transportation according to applicable regulations; **AND, if the waste is a treatment residue of a previously restricted hazardous waste** subject to the Land Disposal Restrictions, I certify and warrant that the waste has been treated in accordance with the requirements of 40 CFR Part 268 and is no longer a hazardous waste as defined by 40 CFR Part 261.

WASTE TYPE:
- ☐ DISPOSAL
- ☐ CONSTRUCTION
- ☐ DEBRIS
- ☐ SPECIAL WASTE
- ☐ SLUDGE
- ☐ WOOD
- ☐ OTHER

GENERATING FACILITY
Treasure Island CTO #3945 SAN FRANCISCO

WASTE ACCEPTANCE NO.
776

REQUIRED PERSONAL PROTECTIVE EQUIPMENT
☐ GLOVES ☐ GOGGLES ☐ RESPIRATOR ☐ HARD HAT
☐ TY-VEK ☐ OTHER

SPECIAL HANDLING PROCEDURES:
80274

RECEIVING FACILITY

TRANSPORTER
DeuBerte Transportation

ADDRESS
7705 Conde Lane

CITY, STATE, ZIP
Windsor, CA 95492

PHONE
(707) 838-1407

SIGNATURE OF AUTHORIZED AGENT OR DRIVER | DATE
* [signature] 10/22/01

NOTES:

VEHICLE LICENSE NUMBER	TRUCK NUMBER
SA44562	204

END DUMP	BOTTOM DUMP	TRANSFER
☐	☐	☐

ROLL-OFF(S)	FLAT-BED	VAN	DRUMS
☐	☐	☐	☐

N3694

I hereby certify that the above named material has been accepted and to the best of my knowledge the foregoing is true and accurate.

REMARKS

FACILITY TICKET NUMBER

SIGNATURE OF AUTHORIZED AGENT | DATE
*

CUBIC YARDS

DISPOSAL METHOD: (TO BE COMPLETED BY LANDFILL)

	DISPOSE	OTHER
☐ SOIL		
☐ CONSTRUCTION DEBRIS		
☐ NON-FRIABLE ASBESTOS		
☐ WOOD		
☐ ASH		
☐ SPECIAL OTHER		

SCHEDULING MUST BE MADE PRIOR TO 3:00 P.M. THE DAY PRIOR TO EXPECTED ARRIVAL • ANY UNSCHEDULED LOADS ARE SUBJECT TO REFUSAL UPON ARRIVAL. ONGOING DAILY DELIVERIES MUST BE SCHEDULED WITH THE LANDFILL THE DAY BEFORE.

MANIFEST # 141255

GENERATOR COPY

☐ **Keller Canyon Sanitary Landfill**
901 Bailey Road
Pittsburg, CA 94565
Phone (925) 458-9800
Fax (925) 458-9891

☐ **Ox Mountain Sanitary Landfill**
12310 San Mateo Road
Half Moon Bay, CA 94019
Phone (650) 726-1819
Fax (650) 726-9183

☐ **Newby Island Sanitary Landfill**
1601 Dixon Landing Road
Milpitas, CA 95035
Phone (408) 945-2800
Fax (408) 262-2871

☐ **Forward Landfill**
9999 S. Austin Road
Manteca, CA 95336
Phone (209) 982-4298
Fax (209) 982-1009

NON-HAZARDOUS WASTE MANIFEST

GENERATOR
RCECC - San Francisco Bay

MAILING ADDRESS
2430 Saratoga St. ste #700

CITY, STATE, ZIP
Alameda, CA 94501

PHONE
(510) 749-6943

CONTACT PERSON
~~Jesse Almaribeya~~ PETER STROZANOFF

SIGNATURE OF AUTHORIZED AGENT / TITLE | DATE
* Peter Strozanoff | 10/24/01

GENERATOR'S CERTIFICATION: I hereby certify that the above named material is not a hazardous waste as defined by 40 CFR Part 261 or title 22 of the California code of regulations, has been properly described, classified and packaged, and is in proper condition for transportation according to applicable regulations; **AND, if the waste is a treatment residue of a previously restricted hazardous waste** subject to the Land Disposal Restrictions, I certify and warrant that the waste has been treated in accordance with the requirements of 40 CFR Part 268 and is no longer a hazardous waste as defined by 40 CFR Part 261.

WASTE TYPE:
- ☐ DISPOSAL
- ☐ CONSTRUCTION
- ☐ DEBRIS
- ☐ SPECIAL WASTE
- ☐ SLUDGE
- ☐ WOOD
- ☐ OTHER

GENERATING FACILITY
Treasure Island CTO #3845 SAN FRANCISCO

WASTE ACCEPTANCE NO.
776

REQUIRED PERSONAL PROTECTIVE EQUIPMENT
☐ GLOVES ☐ GOGGLES ☐ RESPIRATOR ☐ HARD HAT
☐ TY-VEK ☐ OTHER

SPECIAL HANDLING PROCEDURES:
80273

RECEIVING FACILITY

TRANSPORTER
DenBeste Transportation

ADDRESS
7705 Conde Lane

CITY, STATE, ZIP
Windsor, CA 95492

PHONE
(707) 838-1407

SIGNATURE OF AUTHORIZED AGENT OR DRIVER | DATE
* Ralf Mi | 10-22-01

NOTES:

VEHICLE LICENSE NUMBER	TRUCK NUMBER
SP 92670	209

END DUMP	BOTTOM DUMP	TRANSFER
☐	☐	☐

ROLL-OFF(S)	FLAT-BED	VAN	DRUMS
☒	☐	☐	☐

DB650

I hereby certify that the above named material has been accepted and to the best of my knowledge the foregoing is true and accurate.

REMARKS

FACILITY TICKET NUMBER

SIGNATURE OF AUTHORIZED AGENT | DATE
*

CUBIC YARDS
15

DISPOSAL METHOD: (TO BE COMPLETED BY LANDFILL)

	DISPOSE	OTHER
☐ SOIL		
☐ CONSTRUCTION DEBRIS		
☐ NON-FRIABLE ASBESTOS		
☐ WOOD		
☐ ASH		
☐ SPECIAL OTHER		

SCHEDULING MUST BE MADE PRIOR TO 3:00 P.M. THE DAY PRIOR TO EXPECTED ARRIVAL • ANY UNSCHEDULED LOADS ARE SUBJECT TO REFUSAL UPON ARRIVAL. ONGOING DAILY DELIVERIES MUST BE SCHEDULED WITH THE LANDFILL THE DAY BEFORE.

MANIFEST # 141254

GENERATOR COPY

☐ **Keller Canyon Sanitary Landfill**
901 Bailey Road
Pittsburg, CA 94565
Phone (925) 458-9800
Fax (925) 458-9891

☐ **Ox Mountain Sanitary Landfill**
12310 San Mateo Road
Half Moon Bay, CA 94019
Phone (650) 726-1819
Fax (650) 726-9183

☐ **Newby Island Sanitary Landfill**
1601 Dixon Landing Road
Milpitas, CA 95035
Phone (408) 945-2800
Fax (408) 262-2871

☐ **Forward Landfill**
9999 S. Austin Road
Manteca, CA 95336
Phone (209) 982-4298
Fax (209) 982-1009

NON-HAZARDOUS WASTE MANIFEST

GENERATOR
ROICC - San Francisco Bay

MAILING ADDRESS
2450 Saratoga St. ste #200

CITY, STATE, ZIP
Alameda CA 94501

PHONE
(510) 749-5947

CONTACT PERSON
~~Israel Abrandyva~~ PETER STROBANOFF

SIGNATURE OF AUTHORIZED AGENT / TITLE | DATE
* [signature] | 10/22/01

GENERATOR'S CERTIFICATION: I hereby certify that the above named material is not a hazardous waste as defined by 40 CFR Part 261 or title 22 of the California code of regulations, has been properly described, classified and packaged, and is in proper condition for transportation according to applicable regulations; **AND, if the waste is a treatment residue of a previously restricted hazardous waste** subject to the Land Disposal Restrictions, I certify and warrant that the waste has been treated in accordance with the requirements of 40 CFR Part 268 and is no longer a hazardous waste as defined by 40 CFR Part 261.

WASTE TYPE:
- ☑ DISPOSAL
- ☐ CONSTRUCTION
- ☐ DEBRIS
- ☐ SPECIAL WASTE
- ☐ SLUDGE
- ☐ WOOD
- ☐ OTHER

GENERATING FACILITY
Treasure Island CTO #3945 SAN FRANCISCO

WASTE ACCEPTANCE NO.
776

REQUIRED PERSONAL PROTECTIVE EQUIPMENT
☐ GLOVES ☐ GOGGLES ☐ RESPIRATOR ☐ HARD HAT
☐ TY-VEK ☐ OTHER

SPECIAL HANDLING PROCEDURES:
80272

RECEIVING FACILITY

TRANSPORTER
DenBeste Transportation

ADDRESS
7705 Conde Lane

CITY, STATE, ZIP
Windsor CA 95492

PHONE
(707) 838-1407

SIGNATURE OF AUTHORIZED AGENT OR DRIVER | DATE
* [signature] | 10-22-01

NOTES:

VEHICLE LICENSE NUMBER	TRUCK NUMBER

END DUMP	BOTTOM DUMP	TRANSFER
☐	☐	☐

ROLL-OFF(S)	FLAT-BED	VAN	DRUMS
☐	☐	☐	☐

DB 622

I hereby certify that the above named material has been accepted and to the best of my knowledge the foregoing is true and accurate.

REMARKS

FACILITY TICKET NUMBER

SIGNATURE OF AUTHORIZED AGENT | DATE
*

CUBIC YARDS
15

DISPOSAL METHOD: (TO BE COMPLETED BY LANDFILL)

	DISPOSE	OTHER
☐ SOIL		
☐ CONSTRUCTION DEBRIS		
☐ NON-FRIABLE ASBESTOS		
☐ WOOD		
☐ ASH		
☐ SPECIAL OTHER		

SCHEDULING MUST BE MADE PRIOR TO 3:00 P.M. THE DAY PRIOR TO EXPECTED ARRIVAL • ANY UNSCHEDULED LOADS ARE SUBJECT TO REFUSAL UPON ARRIVAL. ONGOING DAILY DELIVERIES MUST BE SCHEDULED WITH THE LANDFILL THE DAY BEFORE.

GENERATOR COPY

MANIFEST # 141253

☐ Keller Canyon Sanitary Landfill	☐ Ox Mountain Sanitary Landfill	☐ Newby Island Sanitary Landfill	☐ Forward Landfill
901 Bailey Road Pittsburg, CA 94565 Phone (925) 458-9800 Fax (925) 458-9891	12310 San Mateo Road Half Moon Bay, CA 94019 Phone (650) 726-1819 Fax (650) 726-9183	1601 Dixon Landing Road Milpitas, CA 95035 Phone (408) 945-2800 Fax (408) 262-2871	9999 S. Austin Road Manteca, CA 95336 Phone (209) 982-4298 Fax (209) 982-1009

NON-HAZARDOUS WASTE MANIFEST

GENERATOR

MAILING ADDRESS

CITY, STATE, ZIP

PHONE

CONTACT PERSON

SIGNATURE OF AUTHORIZED AGENT / TITLE | DATE

*

GENERATOR'S CERTIFICATION: I hereby certify that the above named material is not a hazardous waste as defined by 40 CFR Part 261 or title 22 of the California code of regulations, has been properly described, classified and packaged, and is in proper condition for transportation according to applicable regulations; **AND, if the waste is a treatment residue of a previously restricted hazardous waste** subject to the Land Disposal Restrictions, I certify and warrant that the waste has been treated in accordance with the requirements of 40 CFR Part 268 and is no longer a hazardous waste as defined by 40 CFR Part 261.

WASTE TYPE:

- ☐ DISPOSAL
- ☐ CONSTRUCTION
- ☐ DEBRIS
- ☐ SPECIAL WASTE
- ☐ SLUDGE
- ☐ WOOD
- ☐ OTHER

GENERATING FACILITY

WASTE ACCEPTANCE NO.

REQUIRED PERSONAL PROTECTIVE EQUIPMENT

☐ GLOVES ☐ GOGGLES ☐ RESPIRATOR ☐ HARD HAT

☐ TY-VEK ☐ OTHER

SPECIAL HANDLING PROCEDURES:

RECEIVING FACILITY

TRANSPORTER

ADDRESS

CITY, STATE, ZIP

PHONE

SIGNATURE OF AUTHORIZED AGENT OR DRIVER | DATE

*

NOTES:

VEHICLE LICENSE NUMBER	TRUCK NUMBER

END DUMP	BOTTOM DUMP	TRANSFER
☐	☐	☐

ROLL-OFF(S)	FLAT-BED	VAN	DRUMS
☐	☐	☐	☐

I hereby certify that the above named material has been accepted and to the best of my knowledge the foregoing is true and accurate.

REMARKS

FACILITY TICKET NUMBER

SIGNATURE OF AUTHORIZED AGENT | DATE

*

CUBIC YARDS

DISPOSAL METHOD: (TO BE COMPLETED BY LANDFILL)

	DISPOSE	OTHER
☐ SOIL		
☐ CONSTRUCTION DEBRIS		
☐ NON-FRIABLE ASBESTOS		
☐ WOOD		
☐ ASH		
☐ SPECIAL OTHER		

SCHEDULING MUST BE MADE PRIOR TO 3:00 P.M. THE DAY PRIOR TO EXPECTED ARRIVAL • ANY UNSCHEDULED LOADS ARE SUBJECT TO REFUSAL UPON ARRIVAL. ONGOING DAILY DELIVERIES MUST BE SCHEDULED WITH THE LANDFILL THE DAY BEFORE.

GENERATOR COPY

MANIFEST # 141252

Certified DBE SMBE SWBE
CT-020750

DEN BESTE TRANSPORTATION INC.

206646

CA 120057

EPA #CAD982513632
Hazardous Waste Hauler #2578

7705 CONDE LANE
WINDSOR, CA 95492

(707) 838-1407
Pager: (707) 973-6144
Fax: (707) 838-7947

SHIPPING ORDER and FREIGHT BILL

CTO #45

Date 10 / 23 20 01
TRUCK NO. 205 TRAILER NO.
SUB HAULER

PRIMER CARRIER	DENBESTE TRANSP.	TAG NO.	
CONSIGNEE	IT CORPORATION		
SHIPPER	IT CORPORATION	DESTINATION	TREASURE ISLAND
POINT OF ORIGIN		CITY	
CITY		P.O. NO.	

SERVICE PERFORMED : DELIVER 1 X 20 YD HYDRAULIC TOP ROLL
BIN # DB606

EXPLAIN DELAYS LOADING :

UNLOADING :

MANIFEST NUMBERS :

SCALE TAG NUMBERS :

NOTES :

BIN NUMBERS DELIVERED :
BIN NUMBERS PICKED UP :
NUMBER OF LINERS USED :
MANIFEST NUMBER :
WEIGHT TICKET NUMBER :

OFFICE USE ONLY

TOTAL HOURS OR TONS	
RATE PER HOUR OR TON	$
SUB TOTAL	$
DEMURRAGE	$
LINERS	$
BRIDGE FARE	$
OTHER	$
TOTAL CHARGES	$

START 5:00	STOP 9:30	DEDUCT TIME	NET	APPROVED (BILLING)	
DRIVER		RECEIVED BY		APPROVED (PAYROLL)	

WE MAKE DELIVERIES INSIDE THE CURB LINE AND ON THE LOT AT THE CUSTOMER'S RISK ONLY AND ACCEPT NO RESPONSIBILITY FOR DAMAGES RESULTING FROM SUCH DELIVERIES.

ALL BILLS DUE AND PAYABLE BY THE 10TH OF THE MONTH. A 1½% PER MONTH CHARGED ON PAST DUE ACCOUNTS. THIS IS AN ANNUAL PERCENTAGE RATE OF 18%. CUSTOMER WILL BE RESPONSIBLE FOR ALL COURT AND ATTORNEY COSTS FOR COLLECTION.

Certified DBE SMBE SWBE
CT-020750

DEN BESTE TRANSPORTATION INC.

206647

CA 120057

EPA #CAD982513632
Hazardous Waste Hauler #2578

7705 CONDE LANE
WINDSOR, CA 95492

(707) 838-1407
Pager: (707) 973-6144
Fax: (707) 838-7947

SHIPPING ORDER and FREIGHT BILL

CTC #45

Date 10 / 23 20 01
TRUCK NO. 205 TRAILER NO.
SUB HAULER

PRIMER CARRIER	DENBESTE TRANSP	TAG NO.	
CONSIGNEE	IT CORPORATION		
SHIPPER	IT CORPORATION	DESTINATION	TREASURE ISLAND
POINT OF ORIGIN		CITY	
CITY		P.O. NO.	

SERVICE PERFORMED : MOVE BINS ON SITE

	E MTYS	LOADS
EXPLAIN DELAYS LOADING :	DB 622	DB 606
	DB 702	DB 622
UNLOADING :	DB 713	DB 650
	DB 650	DB 702
		DB 713
MANIFEST NUMBERS :		DB 694
		DB 744

SCALE TAG NUMBERS :

NOTES :

BIN NUMBERS DELIVERED :
BIN NUMBERS PICKED UP :
NUMBER OF LINERS USED :
MANIFEST NUMBER :
WEIGHT TICKET NUMBER :

OFFICE USE ONLY

TOTAL HOURS OR TONS	
RATE PER HOUR OR TON	$
SUB TOTAL	$
DEMURRAGE	$
LINERS	$
BRIDGE FARE	$
OTHER	$
TOTAL CHARGES	$

START	STOP	DEDUCT TIME	NET	APPROVED (BILLING)	
7:30	4:00	30 MIN	7.5 HRS		
DRIVER	Jose Millán	RECEIVED BY		APPROVED (PAYROLL)	

WE MAKE DELIVERIES INSIDE THE CURB LINE AND ON THE LOT AT THE CUSTOMER'S RISK ONLY AND ACCEPT NO RESPONSIBILITY FOR DAMAGES RESULTING FROM SUCH DELIVERIES.

ALL BILLS DUE AND PAYABLE BY THE 10TH OF THE MONTH. A 1½% PER MONTH CHARGED ON PAST DUE ACCOUNTS. THIS IS AN ANNUAL PERCENTAGE RATE OF 18%. CUSTOMER WILL BE RESPONSIBLE FOR ALL COURT AND ATTORNEY COSTS FOR COLLECTION.

NON-HAZARDOUS WASTE MANIFEST

Please print or type (Form designed for use on elite (12 pitch) typewriter)

NON-HAZARDOUS WASTE MANIFEST

1. Generator's US EPA ID No. CA7170023330

Manifest Document No. 80276

2. Page 1 of

3. Generator's Name and Mailing Address
ROICC Office S.F. Bay
2450 Saratoga st. Suite #200 Alameda Point CA 94501

4. Generator's Phone (510-749-5941) Attn: Peter Stroganoff

HAEF36043235

5. Transporter 1 Company Name: DenBeste Transportation, Inc.

6. US EPA ID Number: CAD982513632

A. State Transporter's ID

B. Transporter 1 Phone: (707) 838-1407

7. Transporter 2 Company Name

8. US EPA ID Number

C. State Transporter's ID

D. Transporter 2 Phone

9. Designated Facility Name and Site Address
Forward, Inc.
9999 S. Austin Rd.
Manteca CA 95336

10. US EPA ID Number: CAL000190080

E. State Facility's ID

F. Facility's Phone: (209) 982-4298

11. WASTE DESCRIPTION	12. Containers No.	Type	13. Total Quantity	14. Unit Wt./Vol.
a. Non-regulated waste, solid (contaminated soil & debris) (ERG#171)	001	CM	00015	Y
b.				
c.				
d.				

G. Additional Descriptions for Materials Listed Above
11a. Profile#776
Please send a copy of the fully executed manifest, weight ticket and certificate of destruction to IT Corporation, Bldg. 570 Avenue M, San Francisco, CA 94130 Attn: Karen Ruffin
CTO# 45
DB-734

H. Handling Codes for Wastes Listed Above

15. Special Handling Instructions and Additional Information
Caution: Wear appropriate protective clothing and respiratory protection when handling.
IN CASE OF EMERGENCY CONTACT: Chem-Tel, Inc. at 1-800-255-3924
Site pick up address: Naval Station Treasure Island San Francisco CA

GENERATOR

16. **GENERATOR'S CERTIFICATION:** I hereby certify that the contents of this shipment are fully and accurately described and are in all respects in proper condition for transport. The materials described on this manifest are not subject to federal hazardous waste regulations.

Printed/Typed Name: PETER STROGANOFF
Signature: Peter Stroganoff
Date: Month 10 Day 23 Year 01

TRANSPORTER

17. Transporter 1 Acknowledgement of Receipt of Materials
Printed/Typed Name: Mark L. Larson
Signature: Mark L. L
Date: Month 10 Day 23 Year 01

18. Transporter 2 Acknowledgement of Receipt of Materials
Printed/Typed Name
Signature
Date: Month Day Year

FACILITY

19. Discrepancy Indication Space

20. Facility Owner or Operator; Certification of receipt of the waste materials covered by this manifest, except as noted in item 19.
Printed/Typed Name
Signature
Date: Month Day Year

NON-HAZARDOUS WASTE

PRINTED ON RECYCLED PAPER USING SOYBEAN INK
PRINTED WITH SOY INK

NON-HAZARDOUS WASTE MANIFEST

Please print or type (Form designed for use on elite (12 pitch) typewriter)

NON-HAZARDOUS WASTE MANIFEST

1. Generator's US EPA ID No. CA7170023330

Manifest Document No. 80277

2. Page 1 of

3. Generator's Name and Mailing Address
ROICC Office S.F. Bay
2450 Saratoga st. Suite #200 Alameda Point CA 94501
Attn: Peter Stroganoff

4. Generator's Phone (510-749-5941)

HAEF36043235

5. Transporter 1 Company Name: DenBeste Transportation, Inc.

6. US EPA ID Number: CAD982513632

A. State Transporter's ID

B. Transporter 1 Phone (707) 838-1407

7. Transporter 2 Company Name

8. US EPA ID Number

C. State Transporter's ID

D. Transporter 2 Phone

9. Designated Facility Name and Site Address
Forward, Inc.
9999 S. Austin Rd.
Manteca CA 95336

10. US EPA ID Number: CAL000190080

E. State Facility's ID

F. Facility's Phone (209) 982-4298

11. WASTE DESCRIPTION	12. Containers No.	Type	13. Total Quantity	14. Unit Wt./Vol.
a. Non-regulated waste, solid (contaminated soil & debris) (ERG#171).	001	CM	00015	Y
b.				
c.				
d.				

G. Additional Descriptions for Materials Listed Above
11a. Profile#776
Please send a copy of the fully executed manifest, weight ticket and certificate of destruction to IT Corporation, Bldg. 570 Avenue M, San Francisco, CA 94130 Attn: Karen Ruffin
CTO# 45
DB688

H. Handling Codes for Wastes Listed Above

15. Special Handling Instructions and Additional Information
Caution: Wear appropriate protective clothing and respiratory protection when handling.
IN CASE OF EMERGENCY CONTACT: Chem -Tel, Inc. at 1-800-255-3924
Site pick up address: Naval Station Treasure Island San Francisco CA

16. GENERATOR'S CERTIFICATION: I hereby certify that the contents of this shipment are fully and accurately described and are in all respects in proper condition for transport. The materials described on this manifest are not subject to federal hazardous waste regulations.

Printed/Typed Name: PETER STROGANOFF
Signature: Peter Stroganoff
Date: Month 10 Day 23 Year 01

17. Transporter 1 Acknowledgement of Receipt of Materials
Printed/Typed Name: Randy Mori
Signature: Randy Mori
Date: Month 10 Day 23 Year 01

18. Transporter 2 Acknowledgement of Receipt of Materials
Printed/Typed Name
Signature
Date: Month Day Year

19. Discrepancy Indication Space

20. Facility Owner or Operator; Certification of receipt of the waste materials covered by this manifest, except as noted in item 19.
Printed/Typed Name
Signature
Date: Month Day Year

GENERATOR

TRANSPORTER

FACILITY

NON-HAZARDOUS WASTE

PRINTED ON RECYCLED PAPER USING SOYBEAN INK
PRINTED WITH SOY INK

NON-HAZARDOUS WASTE MANIFEST

Please print or type (Form designed for use on elite (12 pitch) typewriter)

NON-HAZARDOUS WASTE

NON-HAZARDOUS WASTE MANIFEST

1. Generator's US EPA ID No. CA7170023330

Manifest Document No. 80278

2. Page 1 of

3. Generator's Name and Mailing Address
ROICC Office S.F. Bay
2450 Saratoga st. Suite #200 Alameda Point CA 94501

4. Generator's Phone (510-749-5941) Attn: Peter Stroganoff

HAEF36043235

5. Transporter 1 Company Name: DenBeste Transportation, Inc.

6. US EPA ID Number: CAD982513632

A. State Transporter's ID

B. Transporter 1 Phone: (707) 836-1467

7. Transporter 2 Company Name

8. US EPA ID Number

C. State Transporter's ID

D. Transporter 2 Phone

9. Designated Facility Name and Site Address
Forward, Inc.
9999 S. Austin Rd.
Manteca CA 95336

10. US EPA ID Number: CAL000190080

E. State Facility's ID

F. Facility's Phone: (209) 982-4298

GENERATOR

11. WASTE DESCRIPTION	12. Containers No.	Type	13. Total Quantity	14. Unit Wt./Vol.
a. Non-regulated waste, solid (contaminated soil & debris) (ERG#171)	001	CM	00015	Y
b.				
c.				
d.				

G. Additional Descriptions for Materials Listed Above
11a. Profile#776
Please send a copy of the fully executed manifest, weight ticket and certificate of destruction to IT Corporation, Bldg. 570 Avenue M, San Francisco, CA 94130 Attn: Karen Ruffin
CTO# 45
DB784

H. Handling Codes for Wastes Listed Above

15. Special Handling Instructions and Additional Information
Caution. Wear appropriate protective clothing and respiratory protection when handling.
IN CASE OF EMERGENCY CONTACT: Chem -Tel, Inc. at 1-800-255-3924
Site pick up address: Naval Station Treasure Island San Francisco CA

16. GENERATOR'S CERTIFICATION: I hereby certify that the contents of this shipment are fully and accurately described and are in all respects in proper condition for transport. The materials described on this manifest are not subject to federal hazardous waste regulations.

Printed/Typed Name: PETER STROGANOFF
Signature: Peter Stroganoff
Date: Month 10 Day 23 Year 01

TRANSPORTER

17. Transporter 1 Acknowledgement of Receipt of Materials
Printed/Typed Name: Mark L. Larson
Signature: Mark L. Larson
Date: Month 10 Day 23 Year 01

18. Transporter 2 Acknowledgement of Receipt of Materials
Printed/Typed Name
Signature
Date: Month Day Year

FACILITY

19. Discrepancy Indication Space

20. Facility Owner or Operator; Certification of receipt of the waste materials covered by this manifest, except as noted in item 19.
Printed/Typed Name
Signature
Date: Month Day Year

PRINTED ON RECYCLED PAPER USING SOYBEAN INK
Printed with SOY INK

NON-HAZARDOUS WASTE MANIFEST

Please print or type (Form designed for use on elite (12 pitch) typewriter)

NON-HAZARDOUS WASTE MANIFEST

1. Generator's US EPA ID No. CA7170023330

Manifest Document No. 80279

2. Page 1 of 1

3. Generator's Name and Mailing Address
ROICC Office S.F. Bay
2450 Saratoga st. Suite #200 Alameda Point CA 94501

4. Generator's Phone (510-749-5941 Attn: Peter Stroganoff

HAEF36043235

5. Transporter 1 Company Name: DelBeste Transportation, Inc.

6. US EPA ID Number: CAD982513532

A. State Transporter's ID

B. Transporter 1 Phone (707) 838-1407

7. Transporter 2 Company Name

8. US EPA ID Number

C. State Transporter's ID

D. Transporter 2 Phone

9. Designated Facility Name and Site Address
Forward, Inc.
9999 S. Austin Rd.
Manteca CA 95336

10. US EPA ID Number: CAL000190080

E. State Facility's ID

F. Facility's Phone (209) 982-4298

GENERATOR

11. WASTE DESCRIPTION	12. Containers No.	Type	13. Total Quantity	14. Unit Wt./Vol.
a. Non-regulated waste, solid (contaminated soil & debris) (ERG#171)	001	CM	00015	Y
b.				
c.				
d.				

G. Additional Descriptions for Materials Listed Above
11a. Profile#776
Please send a copy of the fully executed manifest, weight ticket and certificate of destruction to IT Corporation, Bldg. 570 Avenue M, San Francisco, CA 94130 Attn: Karen Ruffin
CTO# 45
DB650

H. Handling Codes for Wastes Listed Above

15. Special Handling Instructions and Additional Information
Caution: Wear appropriate protective clothing and respiratory protection when handling.
IN CASE OF EMERGENCY CONTACT: Chem-Tel, Inc. at 1-800-255-3924
Site pick up address: Naval Station Treasure Island San Francisco CA

16. GENERATOR'S CERTIFICATION: I hereby certify that the contents of this shipment are fully and accurately described and are in all respects in proper condition for transport. The materials described on this manifest are not subject to federal hazardous waste regulations.

Printed/Typed Name: PETER STROGANOFF
Signature: Peter Stroganoff
Date: Month 10 Day 23 Year 01

TRANSPORTER

17. Transporter 1 Acknowledgement of Receipt of Materials
Printed/Typed Name: Randy Mori
Signature: Randy Mori
Date: Month 10 Day 23 Year 01

18. Transporter 2 Acknowledgement of Receipt of Materials
Printed/Typed Name
Signature
Date: Month Day Year

FACILITY

19. Discrepancy Indication Space

20. Facility Owner or Operator; Certification of receipt of the waste materials covered by this manifest, except as noted in item 19.
Printed/Typed Name
Signature
Date: Month Day Year

NON-HAZARDOUS WASTE

PRINTED ON RECYCLED PAPER USING SOYBEAN INK PRINTED WITH SOY INK

☐ **Keller Canyon Sanitary Landfill**
901 Bailey Road
Pittsburg, CA 94565
Phone (925) 458-9800
Fax (925) 458-9891

☐ **Ox Mountain Sanitary Landfill**
12310 San Mateo Road
Half Moon Bay, CA 94019
Phone (650) 726-1819
Fax (650) 726-9183

☐ **Newby Island Sanitary Landfill**
1601 Dixon Landing Road
Milpitas, CA 95035
Phone (408) 945-2800
Fax (408) 262-2871

☐ **Forward Landfill**
9999 S. Austin Road
Manteca, CA 95336
Phone (209) 982-4298
Fax (209) 982-1009

NON-HAZARDOUS WASTE MANIFEST

GENERATOR
[illegible]
MAILING ADDRESS
[illegible]
CITY, STATE, ZIP
[illegible]
PHONE
[illegible]
CONTACT PERSON
[illegible]
SIGNATURE OF AUTHORIZED AGENT / TITLE | DATE
* [illegible]

GENERATOR'S CERTIFICATION: I hereby certify that the above named material is not a hazardous waste as defined by 40 CFR Part 261 or title 22 of the California code of regulations, has been properly described, classified and packaged, and is in proper condition for transportation according to applicable regulations; **AND, if the waste is a treatment residue of a previously restricted hazardous waste** subject to the Land Disposal Restrictions, I certify and warrant that the waste has been treated in accordance with the requirements of 40 CFR Part 268 and is no longer a hazardous waste as defined by 40 CFR Part 261.

WASTE TYPE:
- ☐ DISPOSAL
- ☐ CONSTRUCTION
- ☐ DEBRIS
- ☐ SPECIAL WASTE
- ☐ SLUDGE
- ☐ WOOD
- ☐ OTHER

GENERATING FACILITY
[illegible] SAN FRANCISCO

WASTE ACCEPTANCE NO.
776

REQUIRED PERSONAL PROTECTIVE EQUIPMENT
☐ GLOVES ☐ GOGGLES ☐ RESPIRATOR ☐ HARD HAT
☐ TY-VEK ☐ OTHER

SPECIAL HANDLING PROCEDURES:
80301

RECEIVING FACILITY

TRANSPORTER
[illegible]
ADDRESS
[illegible]
CITY, STATE, ZIP
[illegible]
PHONE
[illegible]
SIGNATURE OF AUTHORIZED AGENT OR DRIVER | DATE
* [illegible]

NOTES:

VEHICLE LICENSE NUMBER	TRUCK NUMBER
	[illegible]

END DUMP	BOTTOM DUMP	TRANSFER
☐	☐	☐

ROLL-OFF(S)	FLAT-BED	VAN	DRUMS
☐	☐	☐	☐

[illegible]

I hereby certify that the above named material has been accepted and to the best of my knowledge the foregoing is true and accurate.

REMARKS

FACILITY TICKET NUMBER

SIGNATURE OF AUTHORIZED AGENT | DATE
*

CUBIC YARDS
[illegible]

DISPOSAL METHOD: (TO BE COMPLETED BY LANDFILL)

	DISPOSE	OTHER
☐ SOIL		
☐ CONSTRUCTION DEBRIS		
☐ NON-FRIABLE ASBESTOS		
☐ WOOD		
☐ ASH		
☐ SPECIAL OTHER		

SCHEDULING MUST BE MADE PRIOR TO 3:00 P.M. THE DAY PRIOR TO EXPECTED ARRIVAL • ANY UNSCHEDULED LOADS ARE SUBJECT TO REFUSAL UPON ARRIVAL. ONGOING DAILY DELIVERIES MUST BE SCHEDULED WITH THE LANDFILL THE DAY BEFORE.

GENERATOR COPY

MANIFEST # 130327

NON-HAZARDOUS WASTE MANIFEST

Please print or type (Form designed for use on elite (12 pitch) typewriter)

NON-HAZARDOUS WASTE MANIFEST

1. Generator's US EPA ID No. CA7170023330

Manifest Document No. 80284

2. Page 1 of 1

3. Generator's Name and Mailing Address
POICC Office S.F. Bay
2450 Saratoga st. Suite #200 Alameda Point CA 94501

4. Generator's Phone (510-749-5941 Attn: Peter Stroganoff

HAEF36043235

5. Transporter 1 Company Name: DonBeste Transportation, Inc.

6. US EPA ID Number: CAD982513632

A. State Transporter's ID

B. Transporter 1 Phone (707) 838-1407

7. Transporter 2 Company Name

8. US EPA ID Number

C. State Transporter's ID

D. Transporter 2 Phone

9. Designated Facility Name and Site Address
Forward, Inc.
9999 S. Austin Rd.
Manteca CA 95336

10. US EPA ID Number: CAL000190080

E. State Facility's ID

F. Facility's Phone (209) 982-4298

11. WASTE DESCRIPTION	12. Containers No.	Type	13. Total Quantity	14. Unit Wt./Vol.
a. Non-regulated waste, solid (contaminated soil & debris) (ERG#171)	001	CM	00015	Y
b.				
c.				
d.				

G. Additional Descriptions for Materials Listed Above
11a. Profile#776
Please send a copy of the fully executed manifest, weight ticket and certificate of destruction to: IT Corporation, Bldg. 570 Avenue M, San Francisco, CA 94130 Attn: Karen Ruffin
CTO# 45
DB783

H. Handling Codes for Wastes Listed Above

15. Special Handling Instructions and Additional Information
Caution: Wear appropriate protective clothing and respiratory protection when handling.
IN CASE OF EMERGENCY CONTACT: Chem-Tel, Inc. at 1-800-255-3924
Site pick up address: Naval Station Treasure Island San Francisco CA

GENERATOR

16. **GENERATOR'S CERTIFICATION:** I hereby certify that the contents of this shipment are fully and accurately described and are in all respects in proper condition for transport. The materials described on this manifest are not subject to federal hazardous waste regulations.

Printed/Typed Name: Peter Stroganoff
Signature: Peter Stroganoff
Date: Month 10 Day 24 Year 01

TRANSPORTER

17. Transporter 1 Acknowledgement of Receipt of Materials
Printed/Typed Name: Randy Montgomery
Signature: Randy Montgomery
Date: Month 10 Day 24 Year 01

18. Transporter 2 Acknowledgement of Receipt of Materials
Printed/Typed Name:
Signature:
Date: Month Day Year

FACILITY

19. Discrepancy Indication Space

20. Facility Owner or Operator; Certification of receipt of the waste materials covered by this manifest, except as noted in item 19.
Printed/Typed Name:
Signature:
Date: Month Day Year

NON-HAZARDOUS WASTE

PRINTED ON RECYCLED PAPER USING SOYBEAN INK PRINTED WITH SOY INK

NON-HAZARDOUS WASTE MANIFEST

Please print or type (Form designed for use on elite (12 pitch) typewriter)

NON-HAZARDOUS WASTE MANIFEST

1. Generator's US EPA ID No. CA7170029330

Manifest Document No. 80283

2. Page 1 of 1

3. Generator's Name and Mailing Address
[illegible] Office - S.F. Bay
2450 Saratoga St. Suite [illegible] Alameda CA 94501

4. Generator's Phone ([illegible]) Attn: Peter Stroganoff

MAEF36043235

5. Transporter 1 Company Name: James Byars Hauling & Dan Bonk Transportation

6. US EPA ID Number: CA [illegible] & CAD000[illegible]

A. State Transporter's ID: 985-605-1[illegible]

B. Transporter 1 Phone: [illegible]

7. Transporter 2 Company Name

8. US EPA ID Number

C. State Transporter's ID

D. Transporter 2 Phone

9. Designated Facility Name and Site Address
Forward, Inc.
3999 S. Austin Rd.
Manteca CA 95336

10. US EPA ID Number: CAL000190880

E. State Facility's ID

F. Facility's Phone: (209) 982-4296

11. WASTE DESCRIPTION	12. Containers No.	Type	13. Total Quantity	14. Unit Wt./Vol.
a. Non-regulated waste, solid (contaminated soil & debris) (EKO#[illegible])	001	CM	00015	Y
b.				
c.				
d.				

G. Additional Descriptions for Materials Listed Above
[illegible] Profile#776
Please send a copy of the fully executed manifest, weight ticket and certificate of destruction to [illegible] Corporation, Bldg. 576 Avenue M, San Francisco, CA 94130 Attn: Karen Rollin
CTO# 45
DB726

H. Handling Codes for Wastes Listed Above

15. Special Handling Instructions and Additional Information
Caution: Wear appropriate protective clothing and respiratory protection when handling
IN CASE OF EMERGENCY CONTACT: Chem-Tel, Inc. at 1-800-255-3924
Site pick up address: Naval Station Treasure Island San Francisco CA

GENERATOR

16. GENERATOR'S CERTIFICATION: I hereby certify that the contents of this shipment are fully and accurately described and are in all respects in proper condition for transport. The materials described on this manifest are not subject to federal hazardous waste regulations.

Printed/Typed Name: PETER STROGANOFF
Signature: Peter Stroganoff
Date: Month 10 Day 24 Year 01

TRANSPORTER

17. Transporter 1 Acknowledgement of Receipt of Materials
Printed/Typed Name: JAMES BYARS
Signature: James Byars
Date: Month [illegible] Day [illegible] Year [illegible]

18. Transporter 2 Acknowledgement of Receipt of Materials
Printed/Typed Name:
Signature:
Date: Month Day Year

FACILITY

19. Discrepancy Indication Space

20. Facility Owner or Operator; Certification of receipt of the waste materials covered by this manifest, except as noted in item 19.
Printed/Typed Name:
Signature:
Date: Month Day Year

NON-HAZARDOUS WASTE

PRINTED ON RECYCLED PAPER USING SOYBEAN INK PRINTED WITH SOY INK

NON-HAZARDOUS WASTE MANIFEST

Please print or type (Form designed for use on elite (12 pitch) typewriter)

NON-HAZARDOUS WASTE MANIFEST

1. Generator's US EPA ID No.: CA7170023330

Manifest Document No.: 80282

2. Page 1 of 1

3. Generator's Name and Mailing Address
RCIOC Office S.F. Bay
2430 Saratoga St Suite #200 Alameda Point CA 94501

4. Generator's Phone (510)749-5941 Attn: Peter Stroganoff

HAEF36043236

5. Transporter 1 Company Name: DonBeste Transportation, Inc.

6. US EPA ID Number: CAD982513632

A. State Transporter's ID

B. Transporter 1 Phone: (707) 838-1407

7. Transporter 2 Company Name

8. US EPA ID Number

C. State Transporter's ID

D. Transporter 2 Phone

9. Designated Facility Name and Site Address
Forward, Inc.
9999 S. Austin Rd.
Manteca CA 95336

10. US EPA ID Number: CAL000190060

E. State Facility's ID

F. Facility's Phone: (209) 982-4298

GENERATOR

11. WASTE DESCRIPTION	12. Containers No.	Type	13. Total Quantity	14. Unit Wt./Vol.
a. Non-regulated waste solid (contaminated soil & debris) (E.10.M.1.1)	001	CM	00015	Y
b.				
c.				
d.				

G. Additional Descriptions for Materials Listed Above
11a. Profile#776
Please send a copy of the fully executed manifest, weight ticket and certificate of destruction to: IT Corporation Bldg. 67, Avenue M San Francisco CA 94130 Attn: Karen Rolfe
CTO# 45 B/L #08748

H. Handling Codes for Wastes Listed Above

15. Special Handling Instructions and Additional Information
Caution: Wear appropriate protective clothing and respiratory protection when handling.
IN CASE OF EMERGENCY CONTACT: Chem-Tel Inc. at 1-800-255-3924
Site pick up address: Naval Station Treasure Island San Francisco CA

16. **GENERATOR'S CERTIFICATION:** I hereby certify that the contents of this shipment are fully and accurately described and are in all respects in proper condition for transport. The materials described on this manifest are not subject to federal hazardous waste regulations.

Printed/Typed Name: Peter Stroganoff
Signature: Peter Stroganoff
Date: Month 10 Day 24 Year 01

TRANSPORTER

17. Transporter 1 Acknowledgement of Receipt of Materials
Printed/Typed Name: Andre Molina
Signature: Andre
Date: Month 10 Day 24 Year 01

18. Transporter 2 Acknowledgement of Receipt of Materials
Printed/Typed Name:
Signature:
Date: Month Day Year

FACILITY

19. Discrepancy Indication Space

20. Facility Owner or Operator; Certification of receipt of the waste materials covered by this manifest, except as noted in item 19.
Printed/Typed Name:
Signature:
Date: Month Day Year

NON-HAZARDOUS WASTE

PRINTED ON RECYCLED PAPER USING SOYBEAN INK PRINTED WITH SOY INK

NON-HAZARDOUS WASTE MANIFEST

Please print or type (Form designed for use on elite (12 pitch) typewriter)

NON-HAZARDOUS WASTE MANIFEST

1. Generator's US EPA ID No. CA7170023330

Manifest Document No. 80281

2. Page 1 of 1

3. Generator's Name and Mailing Address
ROICC Office S.F. Bay
2450 Saratoga St. Suite #200 Alameda Point CA 94501

4. Generator's Phone (510-749-5941 Attn: Peter Stroganoff

HAEF36043235

5. Transporter 1 Company Name: DeLBeste Transportation, Inc.

6. US EPA ID Number: CAD982513632

A. State Transporter's ID

B. Transporter 1 Phone (707) 838-1407

7. Transporter 2 Company Name

8. US EPA ID Number

C. State Transporter's ID

D. Transporter 2 Phone

9. Designated Facility Name and Site Address
Forward, Inc
9999 S. Austin Rd.
Manteca CA 95336

10. US EPA ID Number: CAL000190080

E. State Facility's ID

F. Facility's Phone (209) 982-4298

11. WASTE DESCRIPTION	12. Containers No.	Type	13. Total Quantity	14. Unit Wt./Vol.
a. Non-regulated waste, solid (contaminated soil & debris) (EPS#171)	001	CM	00015	Y
b.				
c.				
d.				

G. Additional Descriptions for Materials Listed Above

11a. Profile#776
Please send a copy of the fully executed manifest, weight ticket and certificate of destruction to: IT Corporation, Bldg. 570 Avenue M, San Francisco, CA 94130 Attn: Karen Rubin
CTO# 45 DB672

H. Handling Codes for Wastes Listed Above

15. Special Handling Instructions and Additional Information

Caution: Wear appropriate protective clothing and respiratory protection when handling.
IN CASE OF EMERGENCY CONTACT: Chem -Tel, Inc. at 1-800-255-3924
Site pick up address: Naval Station Treasure Island San Francisco CA

16. GENERATOR'S CERTIFICATION: I hereby certify that the contents of this shipment are fully and accurately described and are in all respects in proper condition for transport. The materials described on this manifest are not subject to federal hazardous waste regulations.

Printed/Typed Name: Peter Stroganoff
Signature: Peter Stroganoff
Date: Month 10 24 Day 6 Year 1

17. Transporter 1 Acknowledgement of Receipt of Materials

Printed/Typed Name: Ciriaco Pipline
Signature: [illegible]
Date: Month 10 24 Day 6 Year 1

18. Transporter 2 Acknowledgement of Receipt of Materials

Printed/Typed Name
Signature
Date: Month Day Year

19. Discrepancy Indication Space

20. Facility Owner or Operator; Certification of receipt of the waste materials covered by this manifest, except as noted in item 19.

Printed/Typed Name
Signature
Date: Month Day Year

GENERATOR

TRANSPORTER

FACILITY

NON-HAZARDOUS WASTE

PRINTED ON RECYCLED PAPER USING SOYBEAN INK PRINTED WITH SOY INK

NON-HAZARDOUS WASTE MANIFEST

Please print or type (Form designed for use on elite (12 pitch) typewriter)

NON-HAZARDOUS WASTE MANIFEST

1. Generator's US EPA ID No. CA7170023330

Manifest Document No. 80280

2. Page 1 of 1

3. Generator's Name and Mailing Address
ROICC Office S.F. Bay
2450 Saratoga st. Suite #200 Alameda Point CA 94501

4. Generator's Phone (510-749-5941 Attn: Peter Stroganoff

PAEF36043235

5. Transporter 1 Company Name: DenBeste Transportation, Inc.

6. US EPA ID Number: CAD982613632

A. State Transporter's ID

B. Transporter 1 Phone (707) 838-1407

7. Transporter 2 Company Name: J. Torres Co Inc.

8. US EPA ID Number: CAD980887046

C. State Transporter's ID

D. Transporter 2 Phone (510) 865 7501

9. Designated Facility Name and Site Address
Forward, Inc.
9999 S. Austin Rd.
Manteca CA 95336

10. US EPA ID Number: CAL000190080

E. State Facility's ID

F. Facility's Phone (209) 982-4298

11. WASTE DESCRIPTION	12. Containers No.	Type	13. Total Quantity	14. Unit Wt./Vol.
a. Non-regulated waste, solid (contaminated soil & debris) (ERG#171)	001	CM	00015	Y
b.				
c.				
d.				

G. Additional Descriptions for Materials Listed Above
11a. Profile#776
Please send a copy of the fully executed manifest, weight ticket and certificate of destruction to IT Corporation, Bldg. 570 Avenue M, San Francisco, CA 94130 Attn: Karen Ruffin
CTO# 45

H. Handling Codes for Wastes Listed Above

15. Special Handling Instructions and Additional Information

DB708

Caution: Wear appropriate protective clothing and respiratory protection when handling.
IN CASE OF EMERGENCY CONTACT: Chem -Tel, Inc. at 1-800-255-3924
Site pick up address: Naval Station Treasure Island San Francisco CA

GENERATOR

16. **GENERATOR'S CERTIFICATION:** I hereby certify that the contents of this shipment are fully and accurately described and are in all respects in proper condition for transport. The materials described on this manifest are not subject to federal hazardous waste regulations.

Printed/Typed Name: PETER STROGANOFF
Signature: Peter Stroganoff
Date: Month 10 Day 24 Year 01

TRANSPORTER

17. Transporter 1 Acknowledgement of Receipt of Materials
Printed/Typed Name
Signature
Date: Month Day Year

18. Transporter 2 Acknowledgement of Receipt of Materials
Printed/Typed Name: Arthur MacISAAC
Signature
Date: Month 10 Day 24 Year 01

FACILITY

19. Discrepancy Indication Space

20. Facility Owner or Operator; Certification of receipt of the waste materials covered by this manifest, except as noted in item 19.
Printed/Typed Name
Signature
Date: Month Day Year

NON-HAZARDOUS WASTE

PRINTED ON RECYCLED PAPER USING SOYBEAN INK
PRINTED WITH SOY INK

☐ **Keller Canyon Sanitary Landfill**
901 Bailey Road
Pittsburg, CA 94565
Phone (925) 458-9800
Fax (925) 458-9891

☐ **Ox Mountain Sanitary Landfill**
12310 San Mateo Road
Half Moon Bay, CA 94019
Phone (650) 726-1819
Fax (650) 726-9183

☐ **Newby Island Sanitary Landfill**
1601 Dixon Landing Road
Milpitas, CA 95035
Phone (408) 945-2800
Fax (408) 262-2871

☐ **Forward Landfill**
9999 S. Austin Road
Manteca, CA 95336
Phone (209) 982-4298
Fax (209) 982-1009

NON-HAZARDOUS WASTE MANIFEST

GENERATOR

MAILING ADDRESS

CITY, STATE, ZIP

PHONE

CONTACT PERSON

SIGNATURE OF AUTHORIZED AGENT / TITLE | DATE

*

GENERATOR'S CERTIFICATION: I hereby certify that the above named material is not a hazardous waste as defined by 40 CFR Part 261 or title 22 of the California code of regulations, has been properly described, classified and packaged, and is in proper condition for transportation according to applicable regulations; **AND, if the waste is a treatment residue of a previously restricted hazardous waste** subject to the Land Disposal Restrictions, I certify and warrant that the waste has been treated in accordance with the requirements of 40 CFR Part 268 and is no longer a hazardous waste as defined by 40 CFR Part 261.

WASTE TYPE:

- ❑ DISPOSAL
- ❑ CONSTRUCTION
- ❑ DEBRIS
- ❑ SPECIAL WASTE
- ❑ SLUDGE
- ❑ WOOD
- ❑ OTHER

GENERATING FACILITY

WASTE ACCEPTANCE NO.

REQUIRED PERSONAL PROTECTIVE EQUIPMENT

❑ GLOVES ❑ GOGGLES ❑ RESPIRATOR ❑ HARD HAT
❑ TY-VEK ❑ OTHER

SPECIAL HANDLING PROCEDURES:

RECEIVING FACILITY

TRANSPORTER

ADDRESS

CITY, STATE, ZIP

PHONE

SIGNATURE OF AUTHORIZED AGENT OR DRIVER | DATE

*

NOTES:

VEHICLE LICENSE NUMBER	TRUCK NUMBER

END DUMP	BOTTOM DUMP	TRANSFER
❑	❑	❑

ROLL-OFF(S)	FLAT-BED	VAN	DRUMS
❑	❑	❑	❑

I hereby certify that the above named material has been accepted and to the best of my knowledge the foregoing is true and accurate.

REMARKS

FACILITY TICKET NUMBER

SIGNATURE OF AUTHORIZED AGENT | DATE

*

CUBIC YARDS

DISPOSAL METHOD: (TO BE COMPLETED BY LANDFILL)

	DISPOSE	OTHER
❑ SOIL		
❑ CONSTRUCTION DEBRIS		
❑ NON-FRIABLE ASBESTOS		
❑ WOOD		
❑ ASH		
❑ SPECIAL OTHER		

SCHEDULING MUST BE MADE PRIOR TO 3:00 P.M. THE DAY PRIOR TO EXPECTED ARRIVAL • ANY UNSCHEDULED LOADS ARE SUBJECT TO REFUSAL UPON ARRIVAL. ONGOING DAILY DELIVERIES MUST BE SCHEDULED WITH THE LANDFILL THE DAY BEFORE.

GENERATOR COPY

MANIFEST # 130820

☐ **Keller Canyon Sanitary Landfill**
901 Bailey Road
Pittsburg, CA 94565
Phone (925) 458-9800
Fax (925) 458-9891

☐ **Ox Mountain Sanitary Landfill**
12310 San Mateo Road
Half Moon Bay, CA 94019
Phone (650) 726-1819
Fax (650) 726-9183

☐ **Newby Island Sanitary Landfill**
1601 Dixon Landing Road
Milpitas, CA 95035
Phone (408) 945-2800
Fax (408) 262-2871

☐ **Forward Landfill**
9999 S. Austin Road
Manteca, CA 95336
Phone (209) 982-4298
Fax (209) 982-1009

NON-HAZARDOUS WASTE MANIFEST

GENERATOR
[illegible]

MAILING ADDRESS
[illegible]

CITY, STATE, ZIP
[illegible]

PHONE
[illegible]

CONTACT PERSON
[illegible]

SIGNATURE OF AUTHORIZED AGENT / TITLE | DATE
* [illegible]

GENERATOR'S CERTIFICATION: I hereby certify that the above named material is not a hazardous waste as defined by 40 CFR Part 261 or title 22 of the California code of regulations, has been properly described, classified and packaged, and is in proper condition for transportation according to applicable regulations; **AND, if the waste is a treatment residue of a previously restricted hazardous waste** subject to the Land Disposal Restrictions, I certify and warrant that the waste has been treated in accordance with the requirements of 40 CFR Part 268 and is no longer a hazardous waste as defined by 40 CFR Part 261.

WASTE TYPE:
- ☐ DISPOSAL
- ☐ CONSTRUCTION
- ☐ DEBRIS
- ☐ SPECIAL WASTE
- ☐ SLUDGE
- ☐ WOOD
- ☐ OTHER

GENERATING FACILITY
[illegible] SAN FRANCISCO

WASTE ACCEPTANCE NO.
776

REQUIRED PERSONAL PROTECTIVE EQUIPMENT
- ☐ GLOVES
- ☐ GOGGLES
- ☐ RESPIRATOR
- ☐ HARD HAT
- ☐ TY-VEK
- ☐ OTHER

SPECIAL HANDLING PROCEDURES:
80300

RECEIVING FACILITY

TRANSPORTER
[illegible]

ADDRESS
[illegible]

CITY, STATE, ZIP
[illegible]

PHONE
[illegible]

SIGNATURE OF AUTHORIZED AGENT OR DRIVER | DATE
* [illegible]

NOTES:

VEHICLE LICENSE NUMBER	TRUCK NUMBER
5P14879	14-8-21

END DUMP	BOTTOM DUMP	TRANSFER
☐	☐	☐

ROLL-OFF(S)	FLAT-BED	VAN	DRUMS
☐	☐	☐	☐

1635

I hereby certify that the above named material has been accepted and to the best of my knowledge the foregoing is true and accurate.

REMARKS

FACILITY TICKET NUMBER

SIGNATURE OF AUTHORIZED AGENT | DATE
*

CUBIC YARDS
15 yds

DISPOSAL METHOD: (TO BE COMPLETED BY LANDFILL)

	DISPOSE	OTHER
☐ SOIL		
☐ CONSTRUCTION DEBRIS		
☐ NON-FRIABLE ASBESTOS		
☐ WOOD		
☐ ASH		
☐ SPECIAL OTHER		

SCHEDULING MUST BE MADE PRIOR TO 3:00 P.M. THE DAY PRIOR TO EXPECTED ARRIVAL • ANY UNSCHEDULED LOADS ARE SUBJECT TO REFUSAL UPON ARRIVAL. ONGOING DAILY DELIVERIES MUST BE SCHEDULED WITH THE LANDFILL THE DAY BEFORE.

GENERATOR COPY

MANIFEST # 130326

☐ **Keller Canyon Sanitary Landfill**
901 Bailey Road
Pittsburg, CA 94565
Phone (925) 458-9800
Fax (925) 458-9891

☐ **Ox Mountain Sanitary Landfill**
12310 San Mateo Road
Half Moon Bay, CA 94019
Phone (650) 726-1819
Fax (650) 726-9183

☐ **Newby Island Sanitary Landfill**
1601 Dixon Landing Road
Milpitas, CA 95035
Phone (408) 945-2800
Fax (408) 262-2871

☐ **Forward Landfill**
9999 S. Austin Road
Manteca, CA 95336
Phone (209) 982-4298
Fax (209) 982-1009

NON-HAZARDOUS WASTE MANIFEST

GENERATOR
[illegible]

MAILING ADDRESS
2450 Saratoga St. [illegible]

CITY, STATE, ZIP
Alameda CA 94501

PHONE
(510) 749-[illegible]

CONTACT PERSON
[illegible]

SIGNATURE OF AUTHORIZED AGENT / TITLE | DATE
* [illegible] | [illegible]

GENERATOR'S CERTIFICATION: I hereby certify that the above named material is not a hazardous waste as defined by 40 CFR Part 261 or title 22 of the California code of regulations, has been properly described, classified and packaged, and is in proper condition for transportation according to applicable regulations; **AND, if the waste is a treatment residue of a previously restricted hazardous waste** subject to the Land Disposal Restrictions, I certify and warrant that the waste has been treated in accordance with the requirements of 40 CFR Part 268 and is no longer a hazardous waste as defined by 40 CFR Part 261.

WASTE TYPE:
- ☐ DISPOSAL
- ☐ CONSTRUCTION
- ☐ DEBRIS
- ☐ SPECIAL WASTE
- ☐ SLUDGE
- ☐ WOOD
- ☐ OTHER

GENERATING FACILITY
Treasure Island [illegible] SAN FRANCISCO

WASTE ACCEPTANCE NO.
776

REQUIRED PERSONAL PROTECTIVE EQUIPMENT
☐ GLOVES ☐ GOGGLES ☐ RESPIRATOR ☐ HARD HAT
☐ TY-VEK ☐ OTHER

SPECIAL HANDLING PROCEDURES:
80302

RECEIVING FACILITY

TRANSPORTER
DenBeste Transportation

ADDRESS
[illegible]

CITY, STATE, ZIP
Windsor, CA 95492

PHONE
(707) 838-1407

SIGNATURE OF AUTHORIZED AGENT OR DRIVER | DATE
* [illegible] | [illegible]

NOTES:

VEHICLE LICENSE NUMBER	TRUCK NUMBER

END DUMP	BOTTOM DUMP	TRANSFER
☐	☐	☐

ROLL-OFF(S)	FLAT-BED	VAN	DRUMS
☐	☐	☐	☐

[illegible]

I hereby certify that the above named material has been accepted and to the best of my knowledge the foregoing is true and accurate.

REMARKS

FACILITY TICKET NUMBER

SIGNATURE OF AUTHORIZED AGENT | DATE
*

CUBIC YARDS
15 yds

DISPOSAL METHOD: (TO BE COMPLETED BY LANDFILL)

	DISPOSE	OTHER
☐ SOIL		
☐ CONSTRUCTION DEBRIS		
☐ NON-FRIABLE ASBESTOS		
☐ WOOD		
☐ ASH		
☐ SPECIAL OTHER		

SCHEDULING MUST BE MADE PRIOR TO 3:00 P.M. THE DAY PRIOR TO EXPECTED ARRIVAL • ANY UNSCHEDULED LOADS ARE SUBJECT TO REFUSAL UPON ARRIVAL. ONGOING DAILY DELIVERIES MUST BE SCHEDULED WITH THE LANDFILL THE DAY BEFORE.

GENERATOR COPY

MANIFEST # 130328

☐ **Keller Canyon Sanitary Landfill**
901 Bailey Road
Pittsburg, CA 94565
Phone (925) 458-9800
Fax (925) 458-9891

☐ **Ox Mountain Sanitary Landfill**
12310 San Mateo Road
Half Moon Bay, CA 94019
Phone (650) 726-1819
Fax (650) 726-9183

☐ **Newby Island Sanitary Landfill**
1601 Dixon Landing Road
Milpitas, CA 95035
Phone (408) 945-2800
Fax (408) 262-2871

☐ **Forward Landfill**
9999 S. Austin Road
Manteca, CA 95336
Phone (209) 982-4298
Fax (209) 982-1009

NON-HAZARDOUS WASTE MANIFEST

GENERATOR
ROICC - San Francisco Bay

MAILING ADDRESS
2450 Saratoga St. ste.#200

CITY, STATE, ZIP
Alameda, CA 94501

PHONE
(510) 749-5947

CONTACT PERSON
~~[illegible]~~ Peter Stroganoff

SIGNATURE OF AUTHORIZED AGENT / TITLE | DATE
* Peter Stroganoff | 10/24/01

GENERATOR'S CERTIFICATION: I hereby certify that the above named material is not a hazardous waste as defined by 40 CFR Part 261 or title 22 of the California code of regulations, has been properly described, classified and packaged, and is in proper condition for transportation according to applicable regulations; **AND, if the waste is a treatment residue of a previously restricted hazardous waste** subject to the Land Disposal Restrictions, I certify and warrant that the waste has been treated in accordance with the requirements of 40 CFR Part 268 and is no longer a hazardous waste as defined by 40 CFR Part 261.

WASTE TYPE:
- ☒ DISPOSAL
- ☐ CONSTRUCTION
- ☐ DEBRIS
- ☐ SPECIAL WASTE
- ☐ SLUDGE
- ☐ WOOD
- ☐ OTHER

GENERATING FACILITY
Treasure Island CTO #45 SAN FRANCISCO

WASTE ACCEPTANCE NO.
776

REQUIRED PERSONAL PROTECTIVE EQUIPMENT
☐ GLOVES ☐ GOGGLES ☐ RESPIRATOR ☐ HARD HAT
☐ TY-VEK ☐ OTHER

SPECIAL HANDLING PROCEDURES:
80299

RECEIVING FACILITY

TRANSPORTER
~~[illegible]~~ J. Torres Co Inc

ADDRESS
~~[illegible]~~ P.O. BOX 4115

CITY, STATE, ZIP
~~[illegible]~~ BAKERSFIELD CA 93384

PHONE
~~[illegible]~~ 310 863-7501

SIGNATURE OF AUTHORIZED AGENT OR DRIVER | DATE
* [signature] | 10-25-01

NOTES:

VEHICLE LICENSE NUMBER	TRUCK NUMBER
SP79079	LA003

END DUMP	BOTTOM DUMP	TRANSFER
☐	☐	☐

ROLL-OFF(S)	FLAT-BED	VAN	DRUMS
☒	☐	☐	☐

DB779

I hereby certify that the above named material has been accepted and to the best of my knowledge the foregoing is true and accurate.

REMARKS

FACILITY TICKET NUMBER

SIGNATURE OF AUTHORIZED AGENT | DATE
*

CUBIC YARDS
15 yds

DISPOSAL METHOD: (TO BE COMPLETED BY LANDFILL)

	DISPOSE	OTHER
☐ SOIL		
☐ CONSTRUCTION DEBRIS		
☐ NON-FRIABLE ASBESTOS		
☐ WOOD		
☐ ASH		
☐ SPECIAL OTHER		

SCHEDULING MUST BE MADE PRIOR TO 3:00 P.M. THE DAY PRIOR TO EXPECTED ARRIVAL • ANY UNSCHEDULED LOADS ARE SUBJECT TO REFUSAL UPON ARRIVAL. ONGOING DAILY DELIVERIES MUST BE SCHEDULED WITH THE LANDFILL THE DAY BEFORE.

GENERATOR COPY

MANIFEST # 130325

☐ **Keller Canyon Sanitary Landfill**
901 Bailey Road
Pittsburg, CA 94565
Phone (925) 458-9800
Fax (925) 458-9891

☐ **Ox Mountain Sanitary Landfill**
12310 San Mateo Road
Half Moon Bay, CA 94019
Phone (650) 726-1819
Fax (650) 726-9183

☐ **Newby Island Sanitary Landfill**
1601 Dixon Landing Road
Milpitas, CA 95035
Phone (408) 945-2800
Fax (408) 262-2871

☐ **Forward Landfill**
9999 S. Austin Road
Manteca, CA 95336
Phone (209) 982-4298
Fax (209) 982-1009

NON-HAZARDOUS WASTE MANIFEST

GENERATOR: [illegible] - San Francisco Bay

MAILING ADDRESS: [illegible]

CITY, STATE, ZIP: Alameda CA [illegible]

PHONE: (510) [illegible]

CONTACT PERSON: [illegible]

SIGNATURE OF AUTHORIZED AGENT / TITLE: * [illegible]

DATE: [illegible]

GENERATOR'S CERTIFICATION: I hereby certify that the above named material is not a hazardous waste as defined by 40 CFR Part 261 or title 22 of the California code of regulations, has been properly described, classified and packaged, and is in proper condition for transportation according to applicable regulations; **AND, if the waste is a treatment residue of a previously restricted hazardous waste** subject to the Land Disposal Restrictions, I certify and warrant that the waste has been treated in accordance with the requirements of 40 CFR Part 268 and is no longer a hazardous waste as defined by 40 CFR Part 261.

WASTE TYPE:

- ☐ DISPOSAL
- ☐ CONSTRUCTION
- ☐ DEBRIS
- ☐ SPECIAL WASTE
- ☐ SLUDGE
- ☐ WOOD
- ☐ OTHER

GENERATING FACILITY: Treasure Island [illegible] SAN FRANCISCO

WASTE ACCEPTANCE NO.

[illegible]

REQUIRED PERSONAL PROTECTIVE EQUIPMENT

☐ GLOVES ☐ GOGGLES ☐ RESPIRATOR ☐ HARD HAT
☐ TY-VEK ☐ OTHER

SPECIAL HANDLING PROCEDURES:

80298

RECEIVING FACILITY

TRANSPORTER: [illegible] Transportation

ADDRESS: [illegible]

CITY, STATE, ZIP: Windsor CA 95492

PHONE: (707) [illegible]

SIGNATURE OF AUTHORIZED AGENT OR DRIVER: * [illegible]

DATE: 10-25-01

NOTES:

VEHICLE LICENSE NUMBER	TRUCK NUMBER
[illegible]	209

END DUMP	BOTTOM DUMP	TRANSFER
☐	☐	☐

ROLL-OFF(S)	FLAT-BED	VAN	DRUMS
☐	☐	☐	☐

[illegible]

I hereby certify that the above named material has been accepted and to the best of my knowledge the foregoing is true and accurate.

REMARKS

FACILITY TICKET NUMBER

SIGNATURE OF AUTHORIZED AGENT: *

DATE

CUBIC YARDS: [illegible]

DISPOSAL METHOD: (TO BE COMPLETED BY LANDFILL)

	DISPOSE	OTHER
☐ SOIL		
☐ CONSTRUCTION DEBRIS		
☐ NON-FRIABLE ASBESTOS		
☐ WOOD		
☐ ASH		
☐ SPECIAL OTHER		

SCHEDULING MUST BE MADE PRIOR TO 3:00 P.M. THE DAY PRIOR TO EXPECTED ARRIVAL • ANY UNSCHEDULED LOADS ARE SUBJECT TO REFUSAL UPON ARRIVAL. ONGOING DAILY DELIVERIES MUST BE SCHEDULED WITH THE LANDFILL THE DAY BEFORE.

GENERATOR COPY

MANIFEST # 130324

☐ **Keller Canyon Sanitary Landfill**
901 Bailey Road
Pittsburg, CA 94565
Phone (925) 458-9800
Fax (925) 458-9891

☐ **Ox Mountain Sanitary Landfill**
12310 San Mateo Road
Half Moon Bay, CA 94019
Phone (650) 726-1819
Fax (650) 726-9183

☐ **Newby Island Sanitary Landfill**
1601 Dixon Landing Road
Milpitas, CA 95035
Phone (408) 945-2800
Fax (408) 262-2871

☐ **Forward Landfill**
9999 S. Austin Road
Manteca, CA 95336
Phone (209) 982-4298
Fax (209) 982-1009

NON-HAZARDOUS WASTE MANIFEST

GENERATOR
ROICC - San Francisco Bay

MAILING ADDRESS
2450 Saratoga St. ste #200

CITY, STATE, ZIP
Alameda CA 94501

PHONE
(510) 749-5947

CONTACT PERSON
[illegible]

SIGNATURE OF AUTHORIZED AGENT / TITLE | DATE
* [illegible] | 10/24/01

GENERATOR'S CERTIFICATION: I hereby certify that the above named material is not a hazardous waste as defined by 40 CFR Part 261 or title 22 of the California code of regulations, has been properly described, classified and packaged, and is in proper condition for transportation according to applicable regulations; **AND, if the waste is a treatment residue of a previously restricted hazardous waste** subject to the Land Disposal Restrictions, I certify and warrant that the waste has been treated in accordance with the requirements of 40 CFR Part 268 and is no longer a hazardous waste as defined by 40 CFR Part 261.

WASTE TYPE:
- ☐ DISPOSAL
- ☐ CONSTRUCTION
- ☐ DEBRIS
- ☐ SPECIAL WASTE
- ☐ SLUDGE
- ☐ WOOD
- ☐ OTHER

GENERATING FACILITY
Treasure Island Cta #45 SAN FRANCISCO

WASTE ACCEPTANCE NO.
776

REQUIRED PERSONAL PROTECTIVE EQUIPMENT
☐ GLOVES ☐ GOGGLES ☐ RESPIRATOR ☐ HARD HAT
☐ TY-VEK ☐ OTHER

SPECIAL HANDLING PROCEDURES:
80297

RECEIVING FACILITY

TRANSPORTER
[illegible] J. Tosco Co Inc

ADDRESS
[illegible] BERKELEY CA 93354

CITY, STATE, ZIP
Windsor CA 95492

PHONE
[illegible] 31-8137501

SIGNATURE OF AUTHORIZED AGENT OR DRIVER | DATE
* [illegible] | 10/25/01

NOTES:

VEHICLE LICENSE NUMBER	TRUCK NUMBER
SP14876	006

END DUMP	BOTTOM DUMP	TRANSFER
☐	☐	☐

ROLL-OFF(S)	FLAT-BED	VAN	DRUMS
☐	☐	☐	☐

D0734

I hereby certify that the above named material has been accepted and to the best of my knowledge the foregoing is true and accurate.

REMARKS

FACILITY TICKET NUMBER

SIGNATURE OF AUTHORIZED AGENT | DATE
*

CUBIC YARDS
15 YDS

DISPOSAL METHOD: (TO BE COMPLETED BY LANDFILL)

	DISPOSE	OTHER
☐ SOIL		
☐ CONSTRUCTION DEBRIS		
☐ NON-FRIABLE ASBESTOS		
☐ WOOD		
☐ ASH		
☐ SPECIAL OTHER		

SCHEDULING MUST BE MADE PRIOR TO 3:00 P.M. THE DAY PRIOR TO EXPECTED ARRIVAL • ANY UNSCHEDULED LOADS ARE SUBJECT TO REFUSAL UPON ARRIVAL. ONGOING DAILY DELIVERIES MUST BE SCHEDULED WITH THE LANDFILL THE DAY BEFORE.

GENERATOR COPY

MANIFEST # 130323

☐ Keller Canyon
Sanitary Landfill
901 Bailey Road
Pittsburg, CA 94565
Phone (925) 458-9800
Fax (925) 458-9891

☐ Ox Mountain
Sanitary Landfill
12310 San Mateo Road
Half Moon Bay, CA 94019
Phone (650) 726-1819
Fax (650) 726-9183

☐ Newby Island
Sanitary Landfill
1601 Dixon Landing Road
Milpitas, CA 95035
Phone (408) 945-2800
Fax (408) 262-2871

☐ Forward
Landfill
9999 S. Austin Road
Manteca, CA 95336
Phone (209) 982-4298
Fax (209) 982-1009

NON-HAZARDOUS WASTE MANIFEST

GENERATOR
[illegible]

MAILING ADDRESS
[illegible]

CITY, STATE, ZIP
[illegible]

PHONE
[illegible]

CONTACT PERSON
[illegible]

SIGNATURE OF AUTHORIZED AGENT / TITLE | DATE
* [illegible]

GENERATOR'S CERTIFICATION: I hereby certify that the above named material is not a hazardous waste as defined by 40 CFR Part 261 or title 22 of the California code of regulations, has been properly described, classified and packaged, and is in proper condition for transportation according to applicable regulations; **AND, if the waste is a treatment residue of a previously restricted hazardous waste** subject to the Land Disposal Restrictions, I certify and warrant that the waste has been treated in accordance with the requirements of 40 CFR Part 268 and is no longer a hazardous waste as defined by 40 CFR Part 261.

WASTE TYPE:
- ☐ DISPOSAL
- ☐ CONSTRUCTION
- ☐ DEBRIS
- ☐ SPECIAL WASTE
- ☐ SLUDGE
- ☐ WOOD
- ☐ OTHER

GENERATING FACILITY
[illegible] SAN FRANCISCO

WASTE ACCEPTANCE NO.
776

REQUIRED PERSONAL PROTECTIVE EQUIPMENT
☐ GLOVES ☐ GOGGLES ☐ RESPIRATOR ☐ HARD HAT
☐ TY-VEK ☐ OTHER

SPECIAL HANDLING PROCEDURES:
80296

RECEIVING FACILITY

TRANSPORTER
[illegible]

ADDRESS
[illegible]

CITY, STATE, ZIP
[illegible]

PHONE
[illegible]

SIGNATURE OF AUTHORIZED AGENT OR DRIVER | DATE
* [illegible]

NOTES:

VEHICLE LICENSE NUMBER	TRUCK NUMBER
3P14299	2010

END DUMP	BOTTOM DUMP	TRANSFER
☐	☐	☐

ROLL-OFF(S)	FLAT-BED	VAN	DRUMS
☐	☐	☐	☐

I hereby certify that the above named material has been accepted and to the best of my knowledge the foregoing is true and accurate.

REMARKS

FACILITY TICKET NUMBER

SIGNATURE OF AUTHORIZED AGENT | DATE
*

CUBIC YARDS
[illegible]

DISPOSAL METHOD: (TO BE COMPLETED BY LANDFILL)

	DISPOSE	OTHER
☐ SOIL		
☐ CONSTRUCTION DEBRIS		
☐ NON-FRIABLE ASBESTOS		
☐ WOOD		
☐ ASH		
☐ SPECIAL OTHER		

SCHEDULING MUST BE MADE PRIOR TO 3:00 P.M. THE DAY PRIOR TO EXPECTED ARRIVAL • ANY UNSCHEDULED LOADS ARE SUBJECT TO REFUSAL UPON ARRIVAL. ONGOING DAILY DELIVERIES MUST BE SCHEDULED WITH THE LANDFILL THE DAY BEFORE.

GENERATOR COPY

MANIFEST # 130322

☐ **Keller Canyon Sanitary Landfill**
901 Bailey Road
Pittsburg, CA 94565
Phone (925) 458-9800
Fax (925) 458-9891

☐ **Ox Mountain Sanitary Landfill**
12310 San Mateo Road
Half Moon Bay, CA 94019
Phone (650) 726-1819
Fax (650) 726-9183

☐ **Newby Island Sanitary Landfill**
1601 Dixon Landing Road
Milpitas, CA 95035
Phone (408) 945-2800
Fax (408) 262-2871

☐ **Forward Landfill**
9999 S. Austin Road
Manteca, CA 95336
Phone (209) 982-4298
Fax (209) 982-1009

NON-HAZARDOUS WASTE MANIFEST

GENERATOR
[illegible]
MAILING ADDRESS
[illegible]
CITY, STATE, ZIP
[illegible]
PHONE
[illegible]
CONTACT PERSON
[illegible]
SIGNATURE OF AUTHORIZED AGENT / TITLE | DATE
* [illegible]

GENERATOR'S CERTIFICATION: I hereby certify that the above named material is not a hazardous waste as defined by 40 CFR Part 261 or title 22 of the California code of regulations, has been properly described, classified and packaged, and is in proper condition for transportation according to applicable regulations; **AND, If the waste is a treatment residue of a previously restricted hazardous waste** subject to the Land Disposal Restrictions, I certify and warrant that the waste has been treated in accordance with the requirements of 40 CFR Part 268 and is no longer a hazardous waste as defined by 40 CFR Part 261.

WASTE TYPE:
- ☐ DISPOSAL
- ☐ CONSTRUCTION
- ☐ DEBRIS
- ☐ SPECIAL WASTE
- ☐ SLUDGE
- ☐ WOOD
- ☐ OTHER

GENERATING FACILITY
Treasure Island [illegible] SAN FRANCISCO

WASTE ACCEPTANCE NO.
776

REQUIRED PERSONAL PROTECTIVE EQUIPMENT
☐ GLOVES ☐ GOGGLES ☐ RESPIRATOR ☐ HARD HAT
☐ TY-VEK ☐ OTHER

SPECIAL HANDLING PROCEDURES:
80295

RECEIVING FACILITY

TRANSPORTER
[illegible]
ADDRESS
[illegible]
CITY, STATE, ZIP
[illegible]
PHONE
[illegible]
SIGNATURE OF AUTHORIZED AGENT OR DRIVER | DATE
* [illegible]

NOTES: | VEHICLE LICENSE NUMBER | TRUCK NUMBER
TRUCK 003 - 264

END DUMP	BOTTOM DUMP	TRANSFER
☐	☐	☐

ROLL-OFF(S)	FLAT-BED	VAN	DRUMS
☐	☐	☐	☐

I hereby certify that the above named material has been accepted and to the best of my knowledge the foregoing is true and accurate.

REMARKS

FACILITY TICKET NUMBER

SIGNATURE OF AUTHORIZED AGENT | DATE
*

CUBIC YARDS
15 yds

DISPOSAL METHOD: (TO BE COMPLETED BY LANDFILL)

	DISPOSE	OTHER
☐ SOIL		
☐ CONSTRUCTION DEBRIS		
☐ NON-FRIABLE ASBESTOS		
☐ WOOD		
☐ ASH		
☐ SPECIAL OTHER		

SCHEDULING MUST BE MADE PRIOR TO 3:00 P.M. THE DAY PRIOR TO EXPECTED ARRIVAL • ANY UNSCHEDULED LOADS ARE SUBJECT TO REFUSAL UPON ARRIVAL. ONGOING DAILY DELIVERIES MUST BE SCHEDULED WITH THE LANDFILL THE DAY BEFORE.

MANIFEST # 130321

GENERATOR COPY

Certified DBE SMBE SWBE
CT-020750

DEN BESTE TRANSPORTATION INC.

206648

CA 120057

EPA #CAD982513632
Hazardous Waste Hauler #2578
25

7705 CONDE LANE
WINDSOR, CA 95492

(707) 838-1407
Pager: (707) 973-6144
Fax: (707) 838-7947

SHIPPING ORDER and FREIGHT BILL

Date 10 / 22 20 01
TRUCK NO. 106 TRAILER NO.
SUB HAULER

PRIMER CARRIER	DENBESTE TOWN	TAG NO.	
CONSIGNEE	IT CORP.		
SHIPPER	IT CORP.	DESTINATION	TREASURE ISLAND
POINT OF ORIGIN		CITY	
CITY		P.O. NO.	

SERVICE PERFORMED : MOVE FILL ON SITE

LE 700

EXPLAIN DELAYS LOADING : LE 709

LE 790

UNLOADING : LE 606

LE 605

MANIFEST NUMBERS :

SCALE TAG NUMBERS :

NOTES :

BIN NUMBERS DELIVERED :
BIN NUMBERS PICKED UP :
NUMBER OF LINERS USED :
MANIFEST NUMBER :
WEIGHT TICKET NUMBER :

OFFICE USE ONLY

TOTAL HOURS OR TONS	
RATE PER HOUR OR TON	$
SUB TOTAL	$
DEMURRAGE	$
LINERS	$
BRIDGE FARE	$
OTHER	$
TOTAL CHARGES	$

START 0720	STOP	DEDUCT TIME	NET	APPROVED (BILLING)	
DRIVER		RECEIVED BY		APPROVED (PAYROLL)	

WE MAKE DELIVERIES INSIDE THE CURB LINE AND ON THE LOT AT THE CUSTOMER'S RISK ONLY AND ACCEPT NO RESPONSIBILITY FOR DAMAGES RESULTING FROM SUCH DELIVERIES.

ALL BILLS DUE AND PAYABLE BY THE 10TH OF THE MONTH. A 1½% PER MONTH CHARGED ON PAST DUE ACCOUNTS. THIS IS AN ANNUAL PERCENTAGE RATE OF 18%. CUSTOMER WILL BE RESPONSIBLE FOR ALL COURT AND ATTORNEY COSTS FOR COLLECTION.

☐ **Keller Canyon Sanitary Landfill**
901 Bailey Road
Pittsburg, CA 94565
Phone (925) 458-9800
Fax (925) 458-9891

☐ **Ox Mountain Sanitary Landfill**
12310 San Mateo Road
Half Moon Bay, CA 94019
Phone (650) 726-1819
Fax (650) 726-9183

☐ **Newby Island Sanitary Landfill**
1601 Dixon Landing Road
Milpitas, CA 95035
Phone (408) 945-2800
Fax (408) 262-2871

☐ **Forward Landfill**
9999 S. Austin Road
Manteca, CA 95336
Phone (209) 982-4298
Fax (209) 982-1009

NON-HAZARDOUS WASTE MANIFEST

GENERATOR
POICC - San Francisco Bay

MAILING ADDRESS
2450 Saratoga St. Ste. #200

CITY, STATE, ZIP
Alameda, CA 94501

PHONE
(510) 749-5941

CONTACT PERSON
~~[illegible]~~ PETER STROJANOFF

SIGNATURE OF AUTHORIZED AGENT / TITLE | DATE
* Peter Strojanoff | 10/29/01

GENERATOR'S CERTIFICATION: I hereby certify that the above named material is not a hazardous waste as defined by 40 CFR Part 261 or title 22 of the California code of regulations, has been properly described, classified and packaged, and is in proper condition for transportation according to applicable regulations; **AND, if the waste is a treatment residue of a previously restricted hazardous waste** subject to the Land Disposal Restrictions, I certify and warrant that the waste has been treated in accordance with the requirements of 40 CFR Part 268 and is no longer a hazardous waste as defined by 40 CFR Part 261.

WASTE TYPE:
☒ DISPOSAL ☐ SLUDGE
☐ CONSTRUCTION ☐ WOOD
☐ DEBRIS ☐ OTHER
☐ SPECIAL WASTE

GENERATING FACILITY
Treasure Island CTO #45 SAN FRANCISCO

WASTE ACCEPTANCE NO.
776

REQUIRED PERSONAL PROTECTIVE EQUIPMENT
☐ GLOVES ☐ GOGGLES ☐ RESPIRATOR ☒ HARD HAT
☐ TY-VEK ☐ OTHER

SPECIAL HANDLING PROCEDURES:
80307

RECEIVING FACILITY

TRANSPORTER
~~[illegible]~~ J. TORRESCO INC

ADDRESS
~~[illegible]~~ P.O. BOX 4105

CITY, STATE, ZIP
~~[illegible]~~ BAKERSFIELD CA 93844

PHONE
~~[illegible]~~

SIGNATURE OF AUTHORIZED AGENT OR DRIVER | DATE
* [signature] | 10/29/01

NOTES:

VEHICLE LICENSE NUMBER	TRUCK NUMBER
SP79079	LA005-26A

END DUMP	BOTTOM DUMP	TRANSFER
☐	☐	☐

ROLL-OFF(S)	FLAT-BED	VAN	DRUMS
☐	☐	☐	☐

BIN # 788

I hereby certify that the above named material has been accepted and to the best of my knowledge the foregoing is true and accurate.

REMARKS

FACILITY TICKET NUMBER

SIGNATURE OF AUTHORIZED AGENT | DATE
*

CUBIC YARDS
15

DISPOSAL METHOD: (TO BE COMPLETED BY LANDFILL)

	DISPOSE	OTHER
☐ SOIL		
☐ CONSTRUCTION DEBRIS		
☐ NON-FRIABLE ASBESTOS		
☐ WOOD		
☐ ASH		
☐ SPECIAL OTHER		

SCHEDULING MUST BE MADE PRIOR TO 3:00 P.M. THE DAY PRIOR TO EXPECTED ARRIVAL • ANY UNSCHEDULED LOADS ARE SUBJECT TO REFUSAL UPON ARRIVAL. ONGOING DAILY DELIVERIES MUST BE SCHEDULED WITH THE LANDFILL THE DAY BEFORE.

MANIFEST # 130333

GENERATOR COPY

☐ Keller Canyon
Sanitary Landfill
901 Bailey Road
Pittsburg, CA 94565
Phone (925) 458-9800
Fax (925) 458-9891

☐ Ox Mountain
Sanitary Landfill
12310 San Mateo Road
Half Moon Bay, CA 94019
Phone (650) 726-1819
Fax (650) 726-9183

☐ Newby Island
Sanitary Landfill
1601 Dixon Landing Road
Milpitas, CA 95035
Phone (408) 945-2800
Fax (408) 262-2871

☐ Forward
Landfill
9999 S. Austin Road
Manteca, CA 95336
Phone (209) 982-4298
Fax (209) 982-1009

NON-HAZARDOUS WASTE MANIFEST

GENERATOR
[illegible]
MAILING ADDRESS
[illegible]
CITY, STATE, ZIP
[illegible]
PHONE
[illegible]
CONTACT PERSON
[illegible]
SIGNATURE OF AUTHORIZED AGENT / TITLE | DATE
* [illegible] | [illegible]

GENERATOR'S CERTIFICATION: I hereby certify that the above named material is not a hazardous waste as defined by 40 CFR Part 261 or title 22 of the California code of regulations, has been properly described, classified and packaged, and is in proper condition for transportation according to applicable regulations; **AND, if the waste is a treatment residue of a previously restricted hazardous waste** subject to the Land Disposal Restrictions, I certify and warrant that the waste has been treated in accordance with the requirements of 40 CFR Part 268 and is no longer a hazardous waste as defined by 40 CFR Part 261.

WASTE TYPE:
- ☑ DISPOSAL
- ☐ CONSTRUCTION
- ☐ DEBRIS
- ☐ SPECIAL WASTE
- ☐ SLUDGE
- ☐ WOOD
- ☐ OTHER

GENERATING FACILITY
Treasure Island [illegible] SAN FRANCISCO

WASTE ACCEPTANCE NO.
776

REQUIRED PERSONAL PROTECTIVE EQUIPMENT
☑ GLOVES ☐ GOGGLES ☐ RESPIRATOR ☑ HARD HAT
☐ TY-VEK ☐ OTHER

SPECIAL HANDLING PROCEDURES:
80306

RECEIVING FACILITY

TRANSPORTER
[illegible]
ADDRESS
[illegible]
CITY, STATE, ZIP
[illegible]
PHONE
[illegible]
SIGNATURE OF AUTHORIZED AGENT OR DRIVER | DATE
* [illegible] | [illegible]

NOTES:

VEHICLE LICENSE NUMBER	TRUCK NUMBER
3P14899	8

END DUMP	BOTTOM DUMP	TRANSFER
☐	☐	☐

ROLL-OFF(S)	FLAT-BED	VAN	DRUMS
☑	☐	☐	☐

[illegible]

I hereby certify that the above named material has been accepted and to the best of my knowledge the foregoing is true and accurate.

REMARKS

FACILITY TICKET NUMBER

SIGNATURE OF AUTHORIZED AGENT | DATE
*

CUBIC YARDS
5

DISPOSAL METHOD: (TO BE COMPLETED BY LANDFILL)

	DISPOSE	OTHER
☐ SOIL		
☐ CONSTRUCTION DEBRIS		
☐ NON-FRIABLE ASBESTOS		
☐ WOOD		
☐ ASH		
☐ SPECIAL OTHER		

SCHEDULING MUST BE MADE PRIOR TO 3:00 P.M. THE DAY PRIOR TO EXPECTED ARRIVAL • ANY UNSCHEDULED LOADS ARE SUBJECT TO REFUSAL UPON ARRIVAL. ONGOING DAILY DELIVERIES MUST BE SCHEDULED WITH THE LANDFILL THE DAY BEFORE.

GENERATOR COPY

MANIFEST # 130332

☐ **Keller Canyon Sanitary Landfill**
901 Bailey Road
Pittsburg, CA 94565
Phone (925) 458-9800
Fax (925) 458-9891

☐ **Ox Mountain Sanitary Landfill**
12310 San Mateo Road
Half Moon Bay, CA 94019
Phone (650) 726-1819
Fax (650) 726-9183

☐ **Newby Island Sanitary Landfill**
1601 Dixon Landing Road
Milpitas, CA 95035
Phone (408) 945-2800
Fax (408) 262-2871

☐ **Forward Landfill**
9999 S. Austin Road
Manteca, CA 95336
Phone (209) 982-4298
Fax (209) 982-1009

NON-HAZARDOUS WASTE MANIFEST

GENERATOR
ROICC - San Francisco Bay

MAILING ADDRESS
2450 Saratoga St. ste #200

CITY, STATE, ZIP
Alameda, CA 94501

PHONE
(510) 749-5947

CONTACT PERSON
Lisa Alexandrova PETER STROSANOFF

SIGNATURE OF AUTHORIZED AGENT / TITLE | DATE
* Peter Strosanoff | 10/29/01

GENERATOR'S CERTIFICATION: I hereby certify that the above named material is not a hazardous waste as defined by 40 CFR Part 261 or title 22 of the California code of regulations, has been properly described, classified and packaged, and is in proper condition for transportation according to applicable regulations; **AND, if the waste is a treatment residue of a previously restricted hazardous waste** subject to the Land Disposal Restrictions, I certify and warrant that the waste has been treated in accordance with the requirements of 40 CFR Part 268 and is no longer a hazardous waste as defined by 40 CFR Part 261.

WASTE TYPE:
- ☑ DISPOSAL
- ☐ CONSTRUCTION
- ☐ DEBRIS
- ☐ SPECIAL WASTE
- ☐ SLUDGE
- ☐ WOOD
- ☐ OTHER

GENERATING FACILITY
Treasure Island CTO #45 SAN FRANCISCO

WASTE ACCEPTANCE NO.
776

REQUIRED PERSONAL PROTECTIVE EQUIPMENT
☐ GLOVES ☐ GOGGLES ☐ RESPIRATOR ☐ HARD HAT
☐ TY-VEK ☐ OTHER

SPECIAL HANDLING PROCEDURES:
80305

RECEIVING FACILITY

TRANSPORTER
DeuBeau Transportation

ADDRESS
7705 Grade Lane

CITY, STATE, ZIP
Windsor CA 95492

PHONE
(707) 334-1407

SIGNATURE OF AUTHORIZED AGENT OR DRIVER | DATE
* Doug Brestrom | 10/29/01

NOTES:

VEHICLE LICENSE NUMBER	TRUCK NUMBER
SP92669	208

END DUMP	BOTTOM DUMP	TRANSFER
☐	☐	☐

ROLL-OFF(S)	FLAT-BED	VAN	DRUMS
☑	☐	☐	☐

DB 713

I hereby certify that the above named material has been accepted and to the best of my knowledge the foregoing is true and accurate.

REMARKS

FACILITY TICKET NUMBER

SIGNATURE OF AUTHORIZED AGENT | DATE
*

CUBIC YARDS
15

DISPOSAL METHOD: (TO BE COMPLETED BY LANDFILL)

	DISPOSE	OTHER
☐ SOIL		
☐ CONSTRUCTION DEBRIS		
☐ NON-FRIABLE ASBESTOS		
☐ WOOD		
☐ ASH		
☐ SPECIAL OTHER		

SCHEDULING MUST BE MADE PRIOR TO 3:00 P.M. THE DAY PRIOR TO EXPECTED ARRIVAL • ANY UNSCHEDULED LOADS ARE SUBJECT TO REFUSAL UPON ARRIVAL. ONGOING DAILY DELIVERIES MUST BE SCHEDULED WITH THE LANDFILL THE DAY BEFORE.

GENERATOR COPY

MANIFEST # 130331

☐ **Keller Canyon Sanitary Landfill**
901 Bailey Road
Pittsburg, CA 94565
Phone (925) 458-9800
Fax (925) 458-9891

☐ **Ox Mountain Sanitary Landfill**
12310 San Mateo Road
Half Moon Bay, CA 94019
Phone (650) 726-1819
Fax (650) 726-9183

☐ **Newby Island Sanitary Landfill**
1601 Dixon Landing Road
Milpitas, CA 95035
Phone (408) 945-2800
Fax (408) 262-2871

☐ **Forward Landfill**
9999 S. Austin Road
Manteca, CA 95336
Phone (209) 982-4298
Fax (209) 982-1009

NON-HAZARDOUS WASTE MANIFEST

GENERATOR
[illegible]

MAILING ADDRESS
[illegible]

CITY, STATE, ZIP
[illegible]

PHONE
[illegible]

CONTACT PERSON
[illegible]

SIGNATURE OF AUTHORIZED AGENT / TITLE | DATE
* [illegible] | 10/29/01

GENERATOR'S CERTIFICATION: I hereby certify that the above named material is not a hazardous waste as defined by 40 CFR Part 261 or title 22 of the California code of regulations, has been properly described, classified and packaged, and is in proper condition for transportation according to applicable regulations; **AND, if the waste is a treatment residue of a previously restricted hazardous waste** subject to the Land Disposal Restrictions, I certify and warrant that the waste has been treated in accordance with the requirements of 40 CFR Part 268 and is no longer a hazardous waste as defined by 40 CFR Part 261.

WASTE TYPE:
- ☑ DISPOSAL
- ☐ CONSTRUCTION
- ☐ DEBRIS
- ☐ SPECIAL WASTE
- ☐ SLUDGE
- ☐ WOOD
- ☐ OTHER

GENERATING FACILITY
Treasure Island CTO #45 SAN FRANCISCO

WASTE ACCEPTANCE NO.
776

REQUIRED PERSONAL PROTECTIVE EQUIPMENT
☐ GLOVES ☐ GOGGLES ☐ RESPIRATOR ☑ HARD HAT
☐ TY-VEK ☐ OTHER

SPECIAL HANDLING PROCEDURES:
80304

RECEIVING FACILITY

TRANSPORTER
[illegible] J Torres

ADDRESS
[illegible] PO Box [illegible] CA 93389

CITY, STATE, ZIP
[illegible]

PHONE
[illegible]

SIGNATURE OF AUTHORIZED AGENT OR DRIVER | DATE
* [illegible] bin#DB606 | 10/29/01

NOTES:

VEHICLE LICENSE NUMBER	TRUCK NUMBER
SP14899	8

END DUMP	BOTTOM DUMP	TRANSFER
☐	☐	☐

ROLL-OFF(S)	FLAT-BED	VAN	DRUMS
☑	☐	☐	☐

bin#DB606

I hereby certify that the above named material has been accepted and to the best of my knowledge the foregoing is true and accurate.

REMARKS

FACILITY TICKET NUMBER

SIGNATURE OF AUTHORIZED AGENT | DATE
*

CUBIC YARDS
15 bin# 606

DISPOSAL METHOD: (TO BE COMPLETED BY LANDFILL)

	DISPOSE	OTHER
☐ SOIL		
☐ CONSTRUCTION DEBRIS		
☐ NON-FRIABLE ASBESTOS		
☐ WOOD		
☐ ASH		
☐ SPECIAL OTHER		

SCHEDULING MUST BE MADE PRIOR TO 3:00 P.M. THE DAY PRIOR TO EXPECTED ARRIVAL • ANY UNSCHEDULED LOADS ARE SUBJECT TO REFUSAL UPON ARRIVAL. ONGOING DAILY DELIVERIES MUST BE SCHEDULED WITH THE LANDFILL THE DAY BEFORE.

GENERATOR COPY

MANIFEST # 130330

☐ Keller Canyon
Sanitary Landfill
901 Bailey Road
Pittsburg, CA 94565
Phone (925) 458-9800
Fax (925) 458-9891

☐ Ox Mountain
Sanitary Landfill
12310 San Mateo Road
Half Moon Bay, CA 94019
Phone (650) 726-1819
Fax (650) 726-9183

☐ Newby Island
Sanitary Landfill
1601 Dixon Landing Road
Milpitas, CA 95035
Phone (408) 945-2800
Fax (408) 262-2871

☐ Forward
Landfill
9999 S. Austin Road
Manteca, CA 95336
Phone (209) 982-4298
Fax (209) 982-1009

NON-HAZARDOUS WASTE MANIFEST

GENERATOR
[illegible]
MAILING ADDRESS
[illegible]
CITY, STATE, ZIP
[illegible]
PHONE
[illegible]
CONTACT PERSON
[illegible]
SIGNATURE OF AUTHORIZED AGENT / TITLE | DATE
* [illegible] | [illegible]

GENERATOR'S CERTIFICATION: I hereby certify that the above named material is not a hazardous waste as defined by 40 CFR Part 261 or title 22 of the California code of regulations, has been properly described, classified and packaged, and is in proper condition for transportation according to applicable regulations; **AND, If the waste is a treatment residue of a previously restricted hazardous waste** subject to the Land Disposal Restrictions, I certify and warrant that the waste has been treated in accordance with the requirements of 40 CFR Part 268 and is no longer a hazardous waste as defined by 40 CFR Part 261.

WASTE TYPE:
- ☐ DISPOSAL
- ☐ CONSTRUCTION
- ☐ DEBRIS
- ☐ SPECIAL WASTE
- ☐ SLUDGE
- ☐ WOOD
- ☐ OTHER

GENERATING FACILITY
Treasure Island [illegible] SAN FRANCISCO

WASTE ACCEPTANCE NO.
776

REQUIRED PERSONAL PROTECTIVE EQUIPMENT
☐ GLOVES ☐ GOGGLES ☐ RESPIRATOR ☐ HARD HAT
☐ TY-VEK ☐ OTHER

SPECIAL HANDLING PROCEDURES:
80303

RECEIVING FACILITY

TRANSPORTER
J. Torres Lobe Inc
ADDRESS
PO Box [illegible] Fairfield CA 95385
CITY, STATE, ZIP
[illegible]
PHONE
[illegible]
SIGNATURE OF AUTHORIZED AGENT OR DRIVER | DATE
* [illegible] | [illegible]

NOTES:

VEHICLE LICENSE NUMBER	TRUCK NUMBER
SP7 5079	CA003/264

END DUMP	BOTTOM DUMP	TRANSFER
☐	☐	☐

ROLL-OFF(S)	FLAT-BED	VAN	DRUMS
☐	☐	☐	☐

Run # DB605

I hereby certify that the above named material has been accepted and to the best of my knowledge the foregoing is true and accurate.

REMARKS

FACILITY TICKET NUMBER

SIGNATURE OF AUTHORIZED AGENT | DATE
*

CUBIC YARDS
[illegible]

DISPOSAL METHOD: (TO BE COMPLETED BY LANDFILL)

	DISPOSE	OTHER
☐ SOIL		
☐ CONSTRUCTION DEBRIS		
☐ NON-FRIABLE ASBESTOS		
☐ WOOD		
☐ ASH		
☐ SPECIAL OTHER		

SCHEDULING MUST BE MADE PRIOR TO 3:00 P.M. THE DAY PRIOR TO EXPECTED ARRIVAL • ANY UNSCHEDULED LOADS ARE SUBJECT TO REFUSAL UPON ARRIVAL. ONGOING DAILY DELIVERIES MUST BE SCHEDULED WITH THE LANDFILL THE DAY BEFORE.

GENERATOR COPY

MANIFEST # 130329

☐ **Altamont Canyon Sanitary Landfill**
901 Bailey Road
Pittsburg, CA 94565
Phone (925) 458-9800
Fax (925) 458-9891

☐ **Ox Mountain Sanitary Landfill**
12310 San Mateo Road
Half Moon Bay, CA 94019
Phone (650) 726-1819
Fax (650) 726-9183

☐ **Newby Island Sanitary Landfill**
1601 Dixon Landing Road
Milpitas, CA 95035
Phone (408) 945-2800
Fax (408) 262-2871

☐ **Forward Landfill**
9999 S. Austin Road
Manteca, CA 95336
Phone (209) 982-4298
Fax (209) 982-1009

NON-HAZARDOUS WASTE MANIFEST

GENERATOR
[illegible]
MAILING ADDRESS
[illegible]
CITY, STATE, ZIP
[illegible]
PHONE
[illegible]
CONTACT PERSON
[illegible]
SIGNATURE OF AUTHORIZED AGENT / TITLE | DATE
* [illegible]

GENERATOR'S CERTIFICATION: I hereby certify that the above named material is not a hazardous waste as defined by 40 CFR Part 261 or title 22 of the California code of regulations, has been properly described, classified and packaged, and is in proper condition for transportation according to applicable regulations; **AND, if the waste is a treatment residue of a previously restricted hazardous waste** subject to the Land Disposal Restrictions, I certify and warrant that the waste has been treated in accordance with the requirements of 40 CFR Part 268 and is no longer a hazardous waste as defined by 40 CFR Part 261.

WASTE TYPE:
- ☒ DISPOSAL
- ☐ CONSTRUCTION
- ☐ DEBRIS
- ☐ SPECIAL WASTE
- ☐ SLUDGE
- ☐ WOOD
- ☐ OTHER

GENERATING FACILITY
[illegible] #45 SAN FRANCISCO

WASTE ACCEPTANCE NO.
776

REQUIRED PERSONAL PROTECTIVE EQUIPMENT
☐ GLOVES ☐ GOGGLES ☐ RESPIRATOR ☒ HARD HAT
☐ TY-VEK ☐ OTHER

SPECIAL HANDLING PROCEDURES:
[illegible]

RECEIVING FACILITY

TRANSPORTER
[illegible]
ADDRESS
[illegible]
CITY, STATE, ZIP
[illegible]
PHONE
[illegible]
SIGNATURE OF AUTHORIZED AGENT OR DRIVER | DATE
* [illegible] S-21A [illegible]

NOTES:

VEHICLE LICENSE NUMBER	TRUCK NUMBER
3F148 99	S-21A

END DUMP	BOTTOM DUMP	TRANSFER
☐	☐	☐

ROLL-OFF(S)	FLAT-BED	VAN	DRUMS
☐	☐	☐	☐

[illegible]

I hereby certify that the above named material has been accepted and to the best of my knowledge the foregoing is true and accurate.

REMARKS

FACILITY TICKET NUMBER

SIGNATURE OF AUTHORIZED AGENT | DATE
*

CUBIC YARDS
15

DISPOSAL METHOD: (TO BE COMPLETED BY LANDFILL)

	DISPOSE	OTHER
☐ SOIL		
☐ CONSTRUCTION DEBRIS		
☐ NON-FRIABLE ASBESTOS		
☐ WOOD		
☐ ASH		
☐ SPECIAL OTHER		

SCHEDULING MUST BE MADE PRIOR TO 3:00 P.M. THE DAY PRIOR TO EXPECTED ARRIVAL • ANY UNSCHEDULED LOADS ARE SUBJECT TO REFUSAL UPON ARRIVAL. ONGOING DAILY DELIVERIES MUST BE SCHEDULED WITH THE LANDFILL THE DAY BEFORE.

GENERATOR COPY

MANIFEST # 130335

☐ **Keller Canyon Sanitary Landfill**
901 Bailey Road
Pittsburg, CA 94565
Phone (925) 458-9800
Fax (925) 458-9891

☐ **Ox Mountain Sanitary Landfill**
12310 San Mateo Road
Half Moon Bay, CA 94019
Phone (650) 726-1819
Fax (650) 726-9183

☐ **Newby Island Sanitary Landfill**
1601 Dixon Landing Road
Milpitas, CA 95035
Phone (408) 945-2800
Fax (408) 262-2871

☐ **Forward Landfill**
9999 S. Austin Road
Manteca, CA 95336
Phone (209) 982-4298
Fax (209) 982-1009

NON-HAZARDOUS WASTE MANIFEST

GENERATOR

MAILING ADDRESS

CITY, STATE, ZIP

PHONE

CONTACT PERSON

SIGNATURE OF AUTHORIZED AGENT / TITLE | DATE

*

GENERATOR'S CERTIFICATION: I hereby certify that the above named material is not a hazardous waste as defined by 40 CFR Part 261 or title 22 of the California code of regulations, has been properly described, classified and packaged, and is in proper condition for transportation according to applicable regulations; **AND, if the waste is a treatment residue of a previously restricted hazardous waste** subject to the Land Disposal Restrictions, I certify and warrant that the waste has been treated in accordance with the requirements of 40 CFR Part 268 and is no longer a hazardous waste as defined by 40 CFR Part 261.

WASTE TYPE:

- ☐ DISPOSAL
- ☐ CONSTRUCTION
- ☐ DEBRIS
- ☐ SPECIAL WASTE
- ☐ SLUDGE
- ☐ WOOD
- ☐ OTHER

GENERATING FACILITY

WASTE ACCEPTANCE NO.

REQUIRED PERSONAL PROTECTIVE EQUIPMENT

☐ GLOVES ☐ GOGGLES ☐ RESPIRATOR ☐ HARD HAT
☐ TY-VEK ☐ OTHER

SPECIAL HANDLING PROCEDURES:

RECEIVING FACILITY

TRANSPORTER

ADDRESS

CITY, STATE, ZIP

PHONE

SIGNATURE OF AUTHORIZED AGENT OR DRIVER | DATE

*

NOTES:

VEHICLE LICENSE NUMBER	TRUCK NUMBER

END DUMP	BOTTOM DUMP	TRANSFER
☐	☐	☐

ROLL-OFF(S)	FLAT-BED	VAN	DRUMS
☐	☐	☐	☐

I hereby certify that the above named material has been accepted and to the best of my knowledge the foregoing is true and accurate.

REMARKS

FACILITY TICKET NUMBER

SIGNATURE OF AUTHORIZED AGENT | DATE

*

CUBIC YARDS

DISPOSAL METHOD: (TO BE COMPLETED BY LANDFILL)

	DISPOSE	OTHER
☐ SOIL		
☐ CONSTRUCTION DEBRIS		
☐ NON-FRIABLE ASBESTOS		
☐ WOOD		
☐ ASH		
☐ SPECIAL OTHER		

SCHEDULING MUST BE MADE PRIOR TO 3:00 P.M. THE DAY PRIOR TO EXPECTED ARRIVAL • ANY UNSCHEDULED LOADS ARE SUBJECT TO REFUSAL UPON ARRIVAL. ONGOING DAILY DELIVERIES MUST BE SCHEDULED WITH THE LANDFILL THE DAY BEFORE.

GENERATOR COPY

MANIFEST # 130334

☐ **Keller Canyon Sanitary Landfill**
901 Bailey Road
Pittsburg, CA 94565
Phone (925) 458-9800
Fax (925) 458-9891

☐ **Ox Mountain Sanitary Landfill**
12310 San Mateo Road
Half Moon Bay, CA 94019
Phone (650) 726-1819
Fax (650) 726-9183

☐ **Newby Island Sanitary Landfill**
1601 Dixon Landing Road
Milpitas, CA 95035
Phone (408) 945-2800
Fax (408) 262-2871

☐ **Forward Landfill**
9999 S. Austin Road
Manteca, CA 95336
Phone (209) 982-4298
Fax (209) 982-1009

NON-HAZARDOUS WASTE MANIFEST

GENERATOR
[illegible]

MAILING ADDRESS
[illegible]

CITY, STATE, ZIP
[illegible]

PHONE
[illegible]

CONTACT PERSON
[illegible]

SIGNATURE OF AUTHORIZED AGENT / TITLE | DATE
* [illegible]

GENERATOR'S CERTIFICATION: I hereby certify that the above named material is not a hazardous waste as defined by 40 CFR Part 261 or title 22 of the California code of regulations, has been properly described, classified and packaged, and is in proper condition for transportation according to applicable regulations; **AND, if the waste is a treatment residue of a previously restricted hazardous waste** subject to the Land Disposal Restrictions, I certify and warrant that the waste has been treated in accordance with the requirements of 40 CFR Part 268 and is no longer a hazardous waste as defined by 40 CFR Part 261.

WASTE TYPE:
- ☐ DISPOSAL
- ☐ CONSTRUCTION
- ☐ DEBRIS
- ☐ SPECIAL WASTE
- ☐ SLUDGE
- ☐ WOOD
- ☐ OTHER

GENERATING FACILITY
Treasure Island [illegible] SAN FRANCISCO

WASTE ACCEPTANCE NO.
776

REQUIRED PERSONAL PROTECTIVE EQUIPMENT
☐ GLOVES ☐ GOGGLES ☐ RESPIRATOR ☐ HARD HAT
☐ TY-VEK ☐ OTHER

SPECIAL HANDLING PROCEDURES:
80310

RECEIVING FACILITY

TRANSPORTER
[illegible]

ADDRESS
[illegible]

CITY, STATE, ZIP
[illegible]

PHONE
[illegible]

SIGNATURE OF AUTHORIZED AGENT OR DRIVER | DATE
* [illegible]

NOTES:

VEHICLE LICENSE NUMBER	TRUCK NUMBER
5P70049	12

Bin # 716

END DUMP	BOTTOM DUMP	TRANSFER
☐	☐	☐

ROLL-OFF(S)	FLAT-BED	VAN	DRUMS
☐	☐	☐	☐

I hereby certify that the above named material has been accepted and to the best of my knowledge the foregoing is true and accurate.

REMARKS

FACILITY TICKET NUMBER

SIGNATURE OF AUTHORIZED AGENT | DATE
*

CUBIC YARDS
15

DISPOSAL METHOD: (TO BE COMPLETED BY LANDFILL)

	DISPOSE	OTHER
☐ SOIL		
☐ CONSTRUCTION DEBRIS		
☐ NON-FRIABLE ASBESTOS		
☐ WOOD		
☐ ASH		
☐ SPECIAL OTHER		

SCHEDULING MUST BE MADE PRIOR TO 3:00 P.M. THE DAY PRIOR TO EXPECTED ARRIVAL • ANY UNSCHEDULED LOADS ARE SUBJECT TO REFUSAL UPON ARRIVAL. ONGOING DAILY DELIVERIES MUST BE SCHEDULED WITH THE LANDFILL THE DAY BEFORE.

GENERATOR COPY

MANIFEST # 130336

Certified DBE SMBE SWBE
CT-020750

DEN BESTE TRANSPORTATION INC.

206664

CA 120057

EPA #CAD982513632
Hazardous Waste Hauler #2578

7705 CONDE LANE
WINDSOR, CA 95492

(707) 838-1407
Pager: (707) 973-6144
Fax: (707) 838-7947

SHIPPING ORDER and FREIGHT BILL

Date 11 / 1 20 01
TRUCK NO. 201 TRAILER NO. 51
SUB HAULER

CTO #45

PRIMER CARRIER Den Beste	TAG NO.	CONSIGNEE	
SHIPPER IT		DESTINATION	
POINT OF ORIGIN Treasure Island Naval Sta		CITY	
CITY San Francisco (Loaded)		P.O. NO.	

SERVICE PERFORMED : PU 6-20yd Bins to site 6

EXPLAIN DELAYS LOADING :

UNLOADING :

MANIFEST NUMBERS : N/A

SCALE TAG NUMBERS : N/A

NOTES :

BIN NUMBERS DELIVERED :
BIN NUMBERS PICKED UP : DB 789 - DB 788 - DB 744 DB 694 - DB 678 - DB 715
NUMBER OF LINERS USED : Ø
MANIFEST NUMBER : N/A
WEIGHT TICKET NUMBER : N/A

OFFICE USE ONLY

TOTAL HOURS OR TONS	
RATE PER HOUR OR TON	$
SUB TOTAL	$
DEMURRAGE	$
LINERS	$
BRIDGE FARE	$
OTHER	$
TOTAL CHARGES	$

START	STOP	DEDUCT TIME	NET	APPROVED (BILLING)	
9:00 A	12:00 P	Ø	3 hrs		

DRIVER	RECEIVED BY	APPROVED (PAYROLL)	
Mark L Larson	[signature]		

WE MAKE DELIVERIES INSIDE THE CURB LINE AND ON THE LOT AT THE CUSTOMER'S RISK ONLY AND ACCEPT NO RESPONSIBILITY FOR DAMAGES RESULTING FROM SUCH DELIVERIES.

ALL BILLS DUE AND PAYABLE BY THE 10TH OF THE MONTH. A 1½% PER MONTH CHARGED ON PAST DUE ACCOUNTS. THIS IS AN ANNUAL PERCENTAGE RATE OF 18%. CUSTOMER WILL BE RESPONSIBLE FOR ALL COURT AND ATTORNEY COSTS FOR COLLECTION.

☐ **Keller Canyon Sanitary Landfill**
901 Bailey Road
Pittsburg, CA 94565
Phone (925) 458-9800
Fax (925) 458-9891

☐ **Ox Mountain Sanitary Landfill**
12310 San Mateo Road
Half Moon Bay, CA 94019
Phone (650) 726-1819
Fax (650) 726-9183

☐ **Newby Island Sanitary Landfill**
1601 Dixon Landing Road
Milpitas, CA 95035
Phone (408) 945-2800
Fax (408) 262-2871

☐ **Forward Landfill**
9999 S. Austin Road
Manteca, CA 95336
Phone (209) 982-4298
Fax (209) 982-1009

NON-HAZARDOUS WASTE MANIFEST

GENERATOR
ROSCO San Francisco Bay

MAILING ADDRESS
2450 Saratoga St. ste #200

CITY, STATE, ZIP
Alameda CA 94501

PHONE
(510) 749-5947

CONTACT PERSON
Peter Stamarnoff

SIGNATURE OF AUTHORIZED AGENT / TITLE | DATE
* Peter Stamarnoff | 11/1/01

GENERATOR'S CERTIFICATION: I hereby certify that the above named material is not a hazardous waste as defined by 40 CFR Part 261 or title 22 of the California code of regulations, has been properly described, classified and packaged, and is in proper condition for transportation according to applicable regulations; **AND, if the waste is a treatment residue of a previously restricted hazardous waste** subject to the Land Disposal Restrictions, I certify and warrant that the waste has been treated in accordance with the requirements of 40 CFR Part 268 and is no longer a hazardous waste as defined by 40 CFR Part 261.

WASTE TYPE:
- ☐ DISPOSAL
- ☐ CONSTRUCTION
- ☐ DEBRIS
- ☐ SPECIAL WASTE
- ☐ SLUDGE
- ☐ WOOD
- ☐ OTHER

GENERATING FACILITY
Treasure Island Site #45 SAN FRANCISCO

WASTE ACCEPTANCE NO.
776

REQUIRED PERSONAL PROTECTIVE EQUIPMENT
☐ GLOVES ☐ GOGGLES ☐ RESPIRATOR ☐ HARD HAT
☐ TY-VEK ☐ OTHER

SPECIAL HANDLING PROCEDURES:
90312

RECEIVING FACILITY

TRANSPORTER
DenBeste Transportation

ADDRESS
7705 Conde Lane

CITY, STATE, ZIP
Windsor, CA 95492

PHONE
(707) 838-1407

SIGNATURE OF AUTHORIZED AGENT OR DRIVER | DATE
* [signature] | 11-1-01

NOTES:

VEHICLE LICENSE NUMBER	TRUCK NUMBER
SF44532	201

END DUMP	BOTTOM DUMP	TRANSFER
☐	☐	☐

ROLL-OFF(S)	FLAT-BED	VAN	DRUMS
☐	☐	☐	☐

DB754

I hereby certify that the above named material has been accepted and to the best of my knowledge the foregoing is true and accurate.

REMARKS

FACILITY TICKET NUMBER

SIGNATURE OF AUTHORIZED AGENT | DATE
*

CUBIC YARDS
15

DISPOSAL METHOD: (TO BE COMPLETED BY LANDFILL)

	DISPOSE	OTHER
☐ SOIL		
☐ CONSTRUCTION DEBRIS		
☐ NON-FRIABLE ASBESTOS		
☐ WOOD		
☐ ASH		
☐ SPECIAL OTHER		

SCHEDULING MUST BE MADE PRIOR TO 3:00 P.M. THE DAY PRIOR TO EXPECTED ARRIVAL • ANY UNSCHEDULED LOADS ARE SUBJECT TO REFUSAL UPON ARRIVAL. ONGOING DAILY DELIVERIES MUST BE SCHEDULED WITH THE LANDFILL THE DAY BEFORE.

GENERATOR COPY

MANIFEST # 130338

☐ **Keller Canyon Sanitary Landfill**
901 Bailey Road
Pittsburg, CA 94565
Phone (925) 458-9800
Fax (925) 458-9891

☐ **Ox Mountain Sanitary Landfill**
12310 San Mateo Road
Half Moon Bay, CA 94019
Phone (650) 726-1819
Fax (650) 726-9183

☐ **Newby Island Sanitary Landfill**
1601 Dixon Landing Road
Milpitas, CA 95035
Phone (408) 945-2800
Fax (408) 262-2871

☐ **Forward Landfill**
9999 S. Austin Road
Manteca, CA 95336
Phone (209) 982-4298
Fax (209) 982-1009

NON-HAZARDOUS WASTE MANIFEST

GENERATOR
[illegible]

MAILING ADDRESS
[illegible]

CITY, STATE, ZIP
[illegible]

PHONE
[illegible]

CONTACT PERSON
[illegible]

SIGNATURE OF AUTHORIZED AGENT / TITLE | DATE
* [illegible]

GENERATOR'S CERTIFICATION: I hereby certify that the above named material is not a hazardous waste as defined by 40 CFR Part 261 or title 22 of the California code of regulations, has been properly described, classified and packaged, and is in proper condition for transportation according to applicable regulations; **AND, if the waste is a treatment residue of a previously restricted hazardous waste** subject to the Land Disposal Restrictions, I certify and warrant that the waste has been treated in accordance with the requirements of 40 CFR Part 268 and is no longer a hazardous waste as defined by 40 CFR Part 261.

WASTE TYPE:
- ☐ DISPOSAL
- ☐ CONSTRUCTION
- ☐ DEBRIS
- ☐ SPECIAL WASTE
- ☐ SLUDGE
- ☐ WOOD
- ☐ OTHER

GENERATING FACILITY
Treasure Island [illegible] SAN FRANCISCO

WASTE ACCEPTANCE NO.
776

REQUIRED PERSONAL PROTECTIVE EQUIPMENT
☐ GLOVES ☐ GOGGLES ☐ RESPIRATOR ☐ HARD HAT
☐ TY-VEK ☐ OTHER

SPECIAL HANDLING PROCEDURES:
80311

RECEIVING FACILITY

TRANSPORTER
[illegible]

ADDRESS
[illegible]

CITY, STATE, ZIP
[illegible]

PHONE
[illegible]

SIGNATURE OF AUTHORIZED AGENT OR DRIVER | DATE
* [illegible]

NOTES:

VEHICLE LICENSE NUMBER	TRUCK NUMBER
5P4456J	204

END DUMP	BOTTOM DUMP	TRANSFER
☐	☐	☐

ROLL-OFF(S)	FLAT-BED	VAN	DRUMS
☐	☐	☐	☐

I hereby certify that the above named material has been accepted and to the best of my knowledge the foregoing is true and accurate.

REMARKS

FACILITY TICKET NUMBER

SIGNATURE OF AUTHORIZED AGENT | DATE
*

CUBIC YARDS
15

DISPOSAL METHOD: (TO BE COMPLETED BY LANDFILL)

	DISPOSE	OTHER
☐ SOIL		
☐ CONSTRUCTION DEBRIS		
☐ NON-FRIABLE ASBESTOS		
☐ WOOD		
☐ ASH		
☐ SPECIAL OTHER		

SCHEDULING MUST BE MADE PRIOR TO 3:00 P.M. THE DAY PRIOR TO EXPECTED ARRIVAL • ANY UNSCHEDULED LOADS ARE SUBJECT TO REFUSAL UPON ARRIVAL. ONGOING DAILY DELIVERIES MUST BE SCHEDULED WITH THE LANDFILL THE DAY BEFORE.

GENERATOR COPY

MANIFEST # 130337

Certified DBE SMBE SWBE
CT-020750

DEN BESTE TRANSPORTATION INC.

110517

CA 120057

EPA #CAD982513632
Hazardous Waste Hauler #2578

7705 CONDE LANE
WINDSOR, CA 95492

(707) 838-1407
Pager: (707) 973-6144
Fax: (707) 838-7947

SHIPPING ORDER and FREIGHT BILL

GO #45

Date ____ / ____ 20__
TRUCK NO. ____ TRAILER NO. ____
SUB HAULER

PRIMER CARRIER	TAG NO.	CONSIGNEE	
SHIPPER		DESTINATION	
POINT OF ORIGIN		CITY	
CITY		P.O. NO.	

SERVICE PERFORMED :

EXPLAIN DELAYS LOADING :

UNLOADING :

MANIFEST NUMBERS :

SCALE TAG NUMBERS :

NOTES :

BIN NUMBERS DELIVERED :
BIN NUMBERS PICKED UP :
NUMBER OF LINERS USED :
MANIFEST NUMBER :
WEIGHT TICKET NUMBER :

OFFICE USE ONLY

TOTAL HOURS OR TONS	
RATE PER HOUR OR TON	$
SUB TOTAL	$
DEMURRAGE	$
LINERS	$
BRIDGE FARE	$
OTHER	$
TOTAL CHARGES	$

START	STOP	DEDUCT TIME	NET	APPROVED (BILLING)	
DRIVER		RECEIVED BY		APPROVED (PAYROLL)	

WE MAKE DELIVERIES INSIDE THE CURB LINE AND ON THE LOT AT THE CUSTOMER'S RISK ONLY AND ACCEPT NO RESPONSIBILITY FOR DAMAGES RESULTING FROM SUCH DELIVERIES.

ALL BILLS DUE AND PAYABLE BY THE 10TH OF THE MONTH. A 1½% PER MONTH CHARGED ON PAST DUE ACCOUNTS. THIS IS AN ANNUAL PERCENTAGE RATE OF 18%. CUSTOMER WILL BE RESPONSIBLE FOR ALL COURT AND ATTORNEY COSTS FOR COLLECTION.

☐ **Keller Canyon Sanitary Landfill**
901 Bailey Road
Pittsburg, CA 94565
Phone (925) 458-9800
Fax (925) 458-9891

☐ **Ox Mountain Sanitary Landfill**
12310 San Mateo Road
Half Moon Bay, CA 94019
Phone (650) 726-1819
Fax (650) 726-9183

☐ **Newby Island Sanitary Landfill**
1601 Dixon Landing Road
Milpitas, CA 95035
Phone (408) 945-2800
Fax (408) 262-2871

☐ **Forward Landfill**
9999 S. Austin Road
Manteca, CA 95336
Phone (209) 982-4298
Fax (209) 982-1009

NON-HAZARDOUS WASTE MANIFEST

GENERATOR: PG&E - San Francisco Bay

MAILING ADDRESS: 3400 Bayshore St. ste 1100

CITY, STATE, ZIP: Alameda CA 94502

PHONE: (510) 799-[illegible]

CONTACT PERSON: [illegible]

SIGNATURE OF AUTHORIZED AGENT / TITLE: * Peter [illegible]

DATE:

GENERATOR'S CERTIFICATION: I hereby certify that the above named material is not a hazardous waste as defined by 40 CFR Part 261 or title 22 of the California code of regulations, has been properly described, classified and packaged, and is in proper condition for transportation according to applicable regulations; **AND, if the waste is a treatment residue of a previously restricted hazardous waste** subject to the Land Disposal Restrictions, I certify and warrant that the waste has been treated in accordance with the requirements of 40 CFR Part 268 and is no longer a hazardous waste as defined by 40 CFR Part 261.

WASTE TYPE:

- ☐ DISPOSAL
- ☐ CONSTRUCTION
- ☐ DEBRIS
- ☐ SPECIAL WASTE
- ☐ SLUDGE
- ☐ WOOD
- ☐ OTHER

GENERATING FACILITY: Treasure Island [illegible] SAN FRANCISCO

WASTE ACCEPTANCE NO.

776

REQUIRED PERSONAL PROTECTIVE EQUIPMENT

☐ GLOVES ☐ GOGGLES ☐ RESPIRATOR ☐ HARD HAT
☐ TY-VEK ☐ OTHER

SPECIAL HANDLING PROCEDURES:

80321

RECEIVING FACILITY

TRANSPORTER: [illegible] Transportation

ADDRESS: [illegible]

CITY, STATE, ZIP: Windsor CA 95492

PHONE: (707) 838-[illegible]

SIGNATURE OF AUTHORIZED AGENT OR DRIVER: * [illegible]

DATE: 11-5-01

NOTES:

VEHICLE LICENSE NUMBER	TRUCK NUMBER
5P26110	209

DB 694

END DUMP	BOTTOM DUMP	TRANSFER
☐	☐	☐

ROLL-OFF(S)	FLAT-BED	VAN	DRUMS
☐	☐	☐	☐

I hereby certify that the above named material has been accepted and to the best of my knowledge the foregoing is true and accurate.

REMARKS

FACILITY TICKET NUMBER

SIGNATURE OF AUTHORIZED AGENT: *

DATE

CUBIC YARDS

DISPOSAL METHOD: (TO BE COMPLETED BY LANDFILL)

	DISPOSE	OTHER
☐ SOIL		
☐ CONSTRUCTION DEBRIS		
☐ NON-FRIABLE ASBESTOS		
☐ WOOD		
☐ ASH		
☐ SPECIAL OTHER		

SCHEDULING MUST BE MADE PRIOR TO 3:00 P.M. THE DAY PRIOR TO EXPECTED ARRIVAL • ANY UNSCHEDULED LOADS ARE SUBJECT TO REFUSAL UPON ARRIVAL. ONGOING DAILY DELIVERIES MUST BE SCHEDULED WITH THE LANDFILL THE DAY BEFORE.

MANIFEST # 130347

GENERATOR COPY

☐ **Keller Canyon Sanitary Landfill**
901 Bailey Road
Pittsburg, CA 94565
Phone (925) 458-9800
Fax (925) 458-9891

☐ **Ox Mountain Sanitary Landfill**
12310 San Mateo Road
Half Moon Bay, CA 94019
Phone (650) 726-1819
Fax (650) 726-9183

☐ **Newby Island Sanitary Landfill**
1601 Dixon Landing Road
Milpitas, CA 95035
Phone (408) 945-2800
Fax (408) 262-2871

☐ **Forward Landfill**
9999 S. Austin Road
Manteca, CA 95336
Phone (209) 982-4298
Fax (209) 982-1009

NON-HAZARDOUS WASTE MANIFEST

GENERATOR
[illegible]

MAILING ADDRESS
[illegible]

CITY, STATE, ZIP
[illegible]

PHONE
[illegible]

CONTACT PERSON
[illegible]

SIGNATURE OF AUTHORIZED AGENT / TITLE | DATE
* [illegible]

GENERATOR'S CERTIFICATION: I hereby certify that the above named material is not a hazardous waste as defined by 40 CFR Part 261 or title 22 of the California code of regulations, has been properly described, classified and packaged, and is in proper condition for transportation according to applicable regulations; **AND, if the waste is a treatment residue of a previously restricted hazardous waste** subject to the Land Disposal Restrictions, I certify and warrant that the waste has been treated in accordance with the requirements of 40 CFR Part 268 and is no longer a hazardous waste as defined by 40 CFR Part 261.

WASTE TYPE:
- ☐ DISPOSAL
- ☐ CONSTRUCTION
- ☐ DEBRIS
- ☐ SPECIAL WASTE
- ☐ SLUDGE
- ☐ WOOD
- ☐ OTHER

GENERATING FACILITY
Treasure Island [illegible] SAN FRANCISCO

WASTE ACCEPTANCE NO.
776

REQUIRED PERSONAL PROTECTIVE EQUIPMENT
☐ GLOVES ☐ GOGGLES ☐ RESPIRATOR ☐ HARD HAT
☐ TY-VEK ☐ OTHER

SPECIAL HANDLING PROCEDURES:
80320

RECEIVING FACILITY

TRANSPORTER
[illegible]

ADDRESS
[illegible]

CITY, STATE, ZIP
[illegible]

PHONE
[illegible]

SIGNATURE OF AUTHORIZED AGENT OR DRIVER | DATE
* [illegible]

NOTES:

VEHICLE LICENSE NUMBER	TRUCK NUMBER
[illegible]	[illegible]

[illegible]

END DUMP	BOTTOM DUMP	TRANSFER
☐	☐	☐

ROLL-OFF(S)	FLAT-BED	VAN	DRUMS
☐	☐	☐	☐

I hereby certify that the above named material has been accepted and to the best of my knowledge the foregoing is true and accurate.

REMARKS

FACILITY TICKET NUMBER

SIGNATURE OF AUTHORIZED AGENT | DATE
*

CUBIC YARDS

DISPOSAL METHOD: (TO BE COMPLETED BY LANDFILL)

	DISPOSE	OTHER
☐ SOIL		
☐ CONSTRUCTION DEBRIS		
☐ NON-FRIABLE ASBESTOS		
☐ WOOD		
☐ ASH		
☐ SPECIAL OTHER		

SCHEDULING MUST BE MADE PRIOR TO 3:00 P.M. THE DAY PRIOR TO EXPECTED ARRIVAL • ANY UNSCHEDULED LOADS ARE SUBJECT TO REFUSAL UPON ARRIVAL. ONGOING DAILY DELIVERIES MUST BE SCHEDULED WITH THE LANDFILL THE DAY BEFORE.

GENERATOR COPY

MANIFEST # 130346

☐ **Keller Canyon Sanitary Landfill**
901 Bailey Road
Pittsburg, CA 94565
Phone (925) 458-9800
Fax (925) 458-9891

☐ **Ox Mountain Sanitary Landfill**
12310 San Mateo Road
Half Moon Bay, CA 94019
Phone (650) 726-1819
Fax (650) 726-9183

☐ **Newby Island Sanitary Landfill**
1601 Dixon Landing Road
Milpitas, CA 95035
Phone (408) 945-2800
Fax (408) 262-2871

☐ **Forward Landfill**
9999 S. Austin Road
Manteca, CA 95336
Phone (209) 982-4298
Fax (209) 982-1009

NON-HAZARDOUS WASTE MANIFEST

GENERATOR
[illegible] - San Francisco Div
MAILING ADDRESS
[illegible]
CITY, STATE, ZIP
[illegible]
PHONE
[illegible]
CONTACT PERSON
[illegible]
SIGNATURE OF AUTHORIZED AGENT / TITLE | DATE
* Peter [illegible]

GENERATOR'S CERTIFICATION: I hereby certify that the above named material is not a hazardous waste as defined by 40 CFR Part 261 or title 22 of the California code of regulations, has been properly described, classified and packaged, and is in proper condition for transportation according to applicable regulations; **AND, if the waste is a treatment residue of a previously restricted hazardous waste** subject to the Land Disposal Restrictions, I certify and warrant that the waste has been treated in accordance with the requirements of 40 CFR Part 268 and is no longer a hazardous waste as defined by 40 CFR Part 261.

WASTE TYPE:
- ☐ DISPOSAL
- ☐ CONSTRUCTION
- ☐ DEBRIS
- ☐ SPECIAL WASTE
- ☐ SLUDGE
- ☐ WOOD
- ☐ OTHER

GENERATING FACILITY
Treasure Island CTC #45 SAN FRANCISCO

WASTE ACCEPTANCE NO.
776

REQUIRED PERSONAL PROTECTIVE EQUIPMENT
☐ GLOVES ☐ GOGGLES ☐ RESPIRATOR ☐ HARD HAT
☐ TY-VEK ☐ OTHER

SPECIAL HANDLING PROCEDURES:
80319

RECEIVING FACILITY

TRANSPORTER
[illegible]
ADDRESS
[illegible]
CITY, STATE, ZIP
[illegible]
PHONE
[illegible]
SIGNATURE OF AUTHORIZED AGENT OR DRIVER | DATE
* [illegible]

NOTES:

VEHICLE LICENSE NUMBER	TRUCK NUMBER
[illegible]	[illegible]

DR 780

END DUMP	BOTTOM DUMP	TRANSFER
☐	☐	☐

ROLL-OFF(S)	FLAT-BED	VAN	DRUMS
☐	☐	☐	☐

I hereby certify that the above named material has been accepted and to the best of my knowledge the foregoing is true and accurate.

REMARKS

FACILITY TICKET NUMBER

SIGNATURE OF AUTHORIZED AGENT | DATE
*

CUBIC YARDS

DISPOSAL METHOD: (TO BE COMPLETED BY LANDFILL)

	DISPOSE	OTHER
☐ SOIL		
☐ CONSTRUCTION DEBRIS		
☐ NON-FRIABLE ASBESTOS		
☐ WOOD		
☐ ASH		
☐ SPECIAL OTHER		

SCHEDULING MUST BE MADE PRIOR TO 3:00 P.M. THE DAY PRIOR TO EXPECTED ARRIVAL • ANY UNSCHEDULED LOADS ARE SUBJECT TO REFUSAL UPON ARRIVAL. ONGOING DAILY DELIVERIES MUST BE SCHEDULED WITH THE LANDFILL THE DAY BEFORE.

GENERATOR COPY

MANIFEST # 130345

☐ **Keller Canyon Sanitary Landfill**
901 Bailey Road
Pittsburg, CA 94565
Phone (925) 458-9800
Fax (925) 458-9891

☐ **Ox Mountain Sanitary Landfill**
12310 San Mateo Road
Half Moon Bay, CA 94019
Phone (650) 726-1819
Fax (650) 726-9183

☐ **Newby Island Sanitary Landfill**
1601 Dixon Landing Road
Milpitas, CA 95035
Phone (408) 945-2800
Fax (408) 262-2871

☐ **Forward Landfill**
9999 S. Austin Road
Manteca, CA 95336
Phone (209) 982-4298
Fax (209) 982-1009

NON-HAZARDOUS WASTE MANIFEST

GENERATOR
[illegible] San Francisco Bay

MAILING ADDRESS
[illegible]

CITY, STATE, ZIP
[illegible]

PHONE
[illegible]

CONTACT PERSON
[illegible]

SIGNATURE OF AUTHORIZED AGENT / TITLE | DATE
* [illegible]

GENERATOR'S CERTIFICATION: I hereby certify that the above named material is not a hazardous waste as defined by 40 CFR Part 261 or title 22 of the California code of regulations, has been properly described, classified and packaged, and is in proper condition for transportation according to applicable regulations; **AND, if the waste is a treatment residue of a previously restricted hazardous waste** subject to the Land Disposal Restrictions, I certify and warrant that the waste has been treated in accordance with the requirements of 40 CFR Part 268 and is no longer a hazardous waste as defined by 40 CFR Part 261.

WASTE TYPE:
- ☐ DISPOSAL
- ☐ CONSTRUCTION
- ☐ DEBRIS
- ☐ SPECIAL WASTE
- ☐ SLUDGE
- ☐ WOOD
- ☐ OTHER

GENERATING FACILITY
Treasure Island [illegible] SAN FRANCISCO

WASTE ACCEPTANCE NO.
77G

REQUIRED PERSONAL PROTECTIVE EQUIPMENT
☐ GLOVES ☐ GOGGLES ☐ RESPIRATOR ☐ HARD HAT
☐ TY-VEK ☐ OTHER

SPECIAL HANDLING PROCEDURES:
80318

RECEIVING FACILITY

TRANSPORTER
[illegible]

ADDRESS
[illegible]

CITY, STATE, ZIP
Windsor CA 95492

PHONE
[illegible]

SIGNATURE OF AUTHORIZED AGENT OR DRIVER | DATE
* [illegible] | 11-5-01

NOTES:

VEHICLE LICENSE NUMBER	TRUCK NUMBER
5A46652	304

END DUMP	BOTTOM DUMP	TRANSFER
☐	☐	☐

ROLL-OFF(S)	FLAT-BED	VAN	DRUMS
☐	☐	☐	☐

DB-33

I hereby certify that the above named material has been accepted and to the best of my knowledge the foregoing is true and accurate.

REMARKS

FACILITY TICKET NUMBER

SIGNATURE OF AUTHORIZED AGENT | DATE
*

CUBIC YARDS

DISPOSAL METHOD: (TO BE COMPLETED BY LANDFILL)

	DISPOSE	OTHER
☐ SOIL		
☐ CONSTRUCTION DEBRIS		
☐ NON-FRIABLE ASBESTOS		
☐ WOOD		
☐ ASH		
☐ SPECIAL OTHER		

SCHEDULING MUST BE MADE PRIOR TO 3:00 P.M. THE DAY PRIOR TO EXPECTED ARRIVAL • ANY UNSCHEDULED LOADS ARE SUBJECT TO REFUSAL UPON ARRIVAL. ONGOING DAILY DELIVERIES MUST BE SCHEDULED WITH THE LANDFILL THE DAY BEFORE.

GENERATOR COPY

MANIFEST # 130344

☐ **Keller Canyon Sanitary Landfill**
901 Bailey Road
Pittsburg, CA 94565
Phone (925) 458-9800
Fax (925) 458-9891

☐ **Ox Mountain Sanitary Landfill**
12310 San Mateo Road
Half Moon Bay, CA 94019
Phone (650) 726-1819
Fax (650) 726-9183

☐ **Newby Island Sanitary Landfill**
1601 Dixon Landing Road
Milpitas, CA 95035
Phone (408) 945-2800
Fax (408) 262-2871

☐ **Forward Landfill**
9999 S. Austin Road
Manteca, CA 95336
Phone (209) 982-4298
Fax (209) 982-1009

NON-HAZARDOUS WASTE MANIFEST

GENERATOR: ROICO - San Francisco Bay
MAILING ADDRESS: 2400 Seventeenth St. ste #200
CITY, STATE, ZIP: Alameda CA 94501
PHONE: (510) 749-3941
CONTACT PERSON: Peter Stroeabl
SIGNATURE OF AUTHORIZED AGENT / TITLE: * Peter Stroeabl
DATE:

GENERATOR'S CERTIFICATION: I hereby certify that the above named material is not a hazardous waste as defined by 40 CFR Part 261 or title 22 of the California code of regulations, has been properly described, classified and packaged, and is in proper condition for transportation according to applicable regulations; **AND, if the waste is a treatment residue of a previously restricted hazardous waste** subject to the Land Disposal Restrictions, I certify and warrant that the waste has been treated in accordance with the requirements of 40 CFR Part 268 and is no longer a hazardous waste as defined by 40 CFR Part 261.

WASTE TYPE:
- ☐ DISPOSAL
- ☐ CONSTRUCTION
- ☐ DEBRIS
- ☐ SPECIAL WASTE
- ☐ SLUDGE
- ☐ WOOD
- ☐ OTHER

GENERATING FACILITY: Treasure Island [illegible] SAN FRANCISCO

WASTE ACCEPTANCE NO.: 776

REQUIRED PERSONAL PROTECTIVE EQUIPMENT
- ☐ GLOVES
- ☐ GOGGLES
- ☐ RESPIRATOR
- ☐ HARD HAT
- ☐ TY-VEK
- ☐ OTHER

SPECIAL HANDLING PROCEDURES:

80317

RECEIVING FACILITY

TRANSPORTER: [illegible]
ADDRESS: [illegible]
CITY, STATE, ZIP: [illegible] Carson CA
PHONE: [illegible]
SIGNATURE OF AUTHORIZED AGENT OR DRIVER: * [illegible]
DATE: [illegible]

NOTES:

VEHICLE LICENSE NUMBER	TRUCK NUMBER
[illegible]	[illegible]

END DUMP	BOTTOM DUMP	TRANSFER
☐	☐	☐

ROLL-OFF(S)	FLAT-BED	VAN	DRUMS
☐	☐	☐	☐

I hereby certify that the above named material has been accepted and to the best of my knowledge the foregoing is true and accurate.

REMARKS

FACILITY TICKET NUMBER

SIGNATURE OF AUTHORIZED AGENT: *

DATE

CUBIC YARDS

DISPOSAL METHOD: (TO BE COMPLETED BY LANDFILL)

	DISPOSE	OTHER
☐ SOIL		
☐ CONSTRUCTION DEBRIS		
☐ NON-FRIABLE ASBESTOS		
☐ WOOD		
☐ ASH		
☐ SPECIAL OTHER		

SCHEDULING MUST BE MADE PRIOR TO 3:00 P.M. THE DAY PRIOR TO EXPECTED ARRIVAL • ANY UNSCHEDULED LOADS ARE SUBJECT TO REFUSAL UPON ARRIVAL. ONGOING DAILY DELIVERIES MUST BE SCHEDULED WITH THE LANDFILL THE DAY BEFORE.

MANIFEST # 130343

GENERATOR COPY

☐ **Keller Canyon Sanitary Landfill**
901 Bailey Road
Pittsburg, CA 94565
Phone (925) 458-9800
Fax (925) 458-9891

☐ **Ox Mountain Sanitary Landfill**
12310 San Mateo Road
Half Moon Bay, CA 94019
Phone (650) 726-1819
Fax (650) 726-9183

☐ **Newby Island Sanitary Landfill**
1601 Dixon Landing Road
Milpitas, CA 95035
Phone (408) 945-2800
Fax (408) 262-2871

☐ **Forward Landfill**
9999 S. Austin Road
Manteca, CA 95336
Phone (209) 982-4298
Fax (209) 982-1009

NON-HAZARDOUS WASTE MANIFEST

GENERATOR
[illegible] - San Francisco Bay

MAILING ADDRESS
2430 Saratoga St. ste #200

CITY, STATE, ZIP
Alameda, CA 94501

PHONE
(510) 749-5947

CONTACT PERSON
Isaac Ahmadiyya

SIGNATURE OF AUTHORIZED AGENT / TITLE | DATE
* [signature]

GENERATOR'S CERTIFICATION: I hereby certify that the above named material is not a hazardous waste as defined by 40 CFR Part 261 or title 22 of the California code of regulations, has been properly described, classified and packaged, and is in proper condition for transportation according to applicable regulations; **AND, if the waste is a treatment residue of a previously restricted hazardous waste** subject to the Land Disposal Restrictions, I certify and warrant that the waste has been treated in accordance with the requirements of 40 CFR Part 268 and is no longer a hazardous waste as defined by 40 CFR Part 261.

WASTE TYPE:
- ☐ DISPOSAL
- ☐ CONSTRUCTION
- ☐ DEBRIS
- ☐ SPECIAL WASTE
- ☐ SLUDGE
- ☐ WOOD
- ☐ OTHER

GENERATING FACILITY
Treasure Island SAN FRANCISCO

WASTE ACCEPTANCE NO.
776

REQUIRED PERSONAL PROTECTIVE EQUIPMENT
☐ GLOVES ☐ GOGGLES ☐ RESPIRATOR ☐ HARD HAT
☐ TY-VEK ☐ OTHER

SPECIAL HANDLING PROCEDURES:
80316

RECEIVING FACILITY

TRANSPORTER
DenBeste Transportation

ADDRESS
[illegible] Conde Lane

CITY, STATE, ZIP
Windsor, CA 95492

PHONE
(707) [illegible]

SIGNATURE OF AUTHORIZED AGENT OR DRIVER | DATE
* [signature] 11-5-01

NOTES:

VEHICLE LICENSE NUMBER	TRUCK NUMBER
SP99211	210

Bin # 668

END DUMP	BOTTOM DUMP	TRANSFER
☐	☐	☐

ROLL-OFF(S)	FLAT-BED	VAN	DRUMS
☒	☐	☐	☐

I hereby certify that the above named material has been accepted and to the best of my knowledge the foregoing is true and accurate.

REMARKS

FACILITY TICKET NUMBER

SIGNATURE OF AUTHORIZED AGENT | DATE
*

CUBIC YARDS

DISPOSAL METHOD: (TO BE COMPLETED BY LANDFILL)

	DISPOSE	OTHER
☐ SOIL		
☐ CONSTRUCTION DEBRIS		
☐ NON-FRIABLE ASBESTOS		
☐ WOOD		
☐ ASH		
☐ SPECIAL OTHER		

SCHEDULING MUST BE MADE PRIOR TO 3:00 P.M. THE DAY PRIOR TO EXPECTED ARRIVAL • ANY UNSCHEDULED LOADS ARE SUBJECT TO REFUSAL UPON ARRIVAL. ONGOING DAILY DELIVERIES MUST BE SCHEDULED WITH THE LANDFILL THE DAY BEFORE.

GENERATOR COPY

MANIFEST # 130342

☐ Keller Canyon Sanitary Landfill	☐ Ox Mountain Sanitary Landfill	☐ Newby Island Sanitary Landfill	☐ Forward Landfill
901 Bailey Road Pittsburg, CA 94565 Phone (925) 458-9800 Fax (925) 458-9891	12310 San Mateo Road Half Moon Bay, CA 94019 Phone (650) 726-1819 Fax (650) 726-9183	1601 Dixon Landing Road Milpitas, CA 95035 Phone (408) 945-2800 Fax (408) 262-2871	9999 S. Austin Road Manteca, CA 95336 Phone (209) 982-4298 Fax (209) 982-1009

NON-HAZARDOUS WASTE MANIFEST

GENERATOR: [illegible] San Francisco Fire

MAILING ADDRESS: [illegible]

CITY, STATE, ZIP: [illegible]

PHONE: [illegible]

CONTACT PERSON: [illegible]

SIGNATURE OF AUTHORIZED AGENT / TITLE: * [illegible] | DATE:

GENERATOR'S CERTIFICATION: I hereby certify that the above named material is not a hazardous waste as defined by 40 CFR Part 261 or title 22 of the California code of regulations, has been properly described, classified and packaged, and is in proper condition for transportation according to applicable regulations; **AND, if the waste is a treatment residue of a previously restricted hazardous waste** subject to the Land Disposal Restrictions, I certify and warrant that the waste has been treated in accordance with the requirements of 40 CFR Part 268 and is no longer a hazardous waste as defined by 40 CFR Part 261.

WASTE TYPE:

- ☐ DISPOSAL
- ☐ CONSTRUCTION
- ☐ DEBRIS
- ☐ SPECIAL WASTE
- ☐ SLUDGE
- ☐ WOOD
- ☐ OTHER

GENERATING FACILITY: Treasure Island SAN FRANCISCO

WASTE ACCEPTANCE NO.: 776

REQUIRED PERSONAL PROTECTIVE EQUIPMENT

☐ GLOVES ☐ GOGGLES ☐ RESPIRATOR ☐ HARD HAT

☐ TY-VEK ☐ OTHER

SPECIAL HANDLING PROCEDURES:

80315

RECEIVING FACILITY

TRANSPORTER: [illegible]

ADDRESS: [illegible]

CITY, STATE, ZIP: [illegible]

PHONE: [illegible]

SIGNATURE OF AUTHORIZED AGENT OR DRIVER: * [illegible] | DATE: [illegible]

NOTES:

VEHICLE LICENSE NUMBER	TRUCK NUMBER
[illegible]	[illegible]

END DUMP	BOTTOM DUMP	TRANSFER
☐	☐	☐

ROLL-OFF(S)	FLAT-BED	VAN	DRUMS
☐	☐	☐	☐

I hereby certify that the above named material has been accepted and to the best of my knowledge the foregoing is true and accurate.

REMARKS

FACILITY TICKET NUMBER

SIGNATURE OF AUTHORIZED AGENT: * | DATE

CUBIC YARDS

DISPOSAL METHOD: (TO BE COMPLETED BY LANDFILL)

	DISPOSE	OTHER
☐ SOIL		
☐ CONSTRUCTION DEBRIS		
☐ NON-FRIABLE ASBESTOS		
☐ WOOD		
☐ ASH		
☐ SPECIAL OTHER		

SCHEDULING MUST BE MADE PRIOR TO 3:00 P.M. THE DAY PRIOR TO EXPECTED ARRIVAL • ANY UNSCHEDULED LOADS ARE SUBJECT TO REFUSAL UPON ARRIVAL. ONGOING DAILY DELIVERIES MUST BE SCHEDULED WITH THE LANDFILL THE DAY BEFORE.

MANIFEST # 130341

GENERATOR COPY

☐ Keller Canyon
Sanitary Landfill
901 Bailey Road
Pittsburg, CA 94565
Phone (925) 458-9800
Fax (925) 458-9891

☐ Ox Mountain
Sanitary Landfill
12310 San Mateo Road
Half Moon Bay, CA 94019
Phone (650) 726-1819
Fax (650) 726-9183

☐ Newby Island
Sanitary Landfill
1601 Dixon Landing Road
Milpitas, CA 95035
Phone (408) 945-2800
Fax (408) 262-2871

☐ Forward
Landfill
9999 S. Austin Road
Manteca, CA 95336
Phone (209) 982-4298
Fax (209) 982-1009

NON-HAZARDOUS WASTE MANIFEST

GENERATOR
[illegible]
MAILING ADDRESS
[illegible]
CITY, STATE, ZIP
[illegible]
PHONE
[illegible]
CONTACT PERSON
[illegible]
SIGNATURE OF AUTHORIZED AGENT / TITLE | DATE
* [illegible]

GENERATOR'S CERTIFICATION: I hereby certify that the above named material is not a hazardous waste as defined by 40 CFR Part 261 or title 22 of the California code of regulations, has been properly described, classified and packaged, and is in proper condition for transportation according to applicable regulations; **AND, if the waste is a treatment residue of a previously restricted hazardous waste** subject to the Land Disposal Restrictions, I certify and warrant that the waste has been treated in accordance with the requirements of 40 CFR Part 268 and is no longer a hazardous waste as defined by 40 CFR Part 261.

WASTE TYPE:
- ❑ DISPOSAL
- ❑ CONSTRUCTION
- ❑ DEBRIS
- ❑ SPECIAL WASTE
- ❑ SLUDGE
- ❑ WOOD
- ❑ OTHER

GENERATING FACILITY
Treasure Island [illegible] SAN FRANCISCO CO

WASTE ACCEPTANCE NO.
776

REQUIRED PERSONAL PROTECTIVE EQUIPMENT
❑ GLOVES ❑ GOGGLES ❑ RESPIRATOR ❑ HARD HAT
❑ TY-VEK ❑ OTHER

SPECIAL HANDLING PROCEDURES:
80314

RECEIVING FACILITY

TRANSPORTER
[illegible]
ADDRESS
[illegible]
CITY, STATE, ZIP
[illegible]
PHONE
[illegible]
SIGNATURE OF AUTHORIZED AGENT OR DRIVER | DATE
* [illegible] | [illegible]

NOTES:

VEHICLE LICENSE NUMBER	TRUCK NUMBER
[illegible]	[illegible]

END DUMP	BOTTOM DUMP	TRANSFER
❑	❑	❑

ROLL-OFF(S)	FLAT-BED	VAN	DRUMS
❑	❑	❑	❑

[illegible]

I hereby certify that the above named material has been accepted and to the best of my knowledge the foregoing is true and accurate.

REMARKS

FACILITY TICKET NUMBER

SIGNATURE OF AUTHORIZED AGENT | DATE
*

CUBIC YARDS

DISPOSAL METHOD: (TO BE COMPLETED BY LANDFILL)

	DISPOSE	OTHER
❑ SOIL		
❑ CONSTRUCTION DEBRIS		
❑ NON-FRIABLE ASBESTOS		
❑ WOOD		
❑ ASH		
❑ SPECIAL OTHER		

SCHEDULING MUST BE MADE PRIOR TO 3:00 P.M. THE DAY PRIOR TO EXPECTED ARRIVAL • ANY UNSCHEDULED LOADS ARE SUBJECT TO REFUSAL UPON ARRIVAL. ONGOING DAILY DELIVERIES MUST BE SCHEDULED WITH THE LANDFILL THE DAY BEFORE.

GENERATOR COPY

MANIFEST # 130340

☐ Keller Canyon
Sanitary Landfill
901 Bailey Road
Pittsburg, CA 94565
Phone (925) 458-9800
Fax (925) 458-9891

☐ Ox Mountain
Sanitary Landfill
12310 San Mateo Road
Half Moon Bay, CA 94019
Phone (650) 726-1819
Fax (650) 726-9183

☐ Newby Island
Sanitary Landfill
1601 Dixon Landing Road
Milpitas, CA 95035
Phone (408) 945-2800
Fax (408) 262-2871

☐ Forward
Landfill
9999 S. Austin Road
Manteca, CA 95336
Phone (209) 982-4298
Fax (209) 982-1009

NON-HAZARDOUS WASTE MANIFEST

GENERATOR
[illegible] San Francisco Gas

MAILING ADDRESS
[illegible]

CITY, STATE, ZIP
[illegible]

PHONE
[illegible]

CONTACT PERSON
[illegible]

SIGNATURE OF AUTHORIZED AGENT / TITLE | DATE
* [illegible]

GENERATOR'S CERTIFICATION: I hereby certify that the above named material is not a hazardous waste as defined by 40 CFR Part 261 or title 22 of the California code of regulations, has been properly described, classified and packaged, and is in proper condition for transportation according to applicable regulations; **AND, if the waste is a treatment residue of a previously restricted hazardous waste** subject to the Land Disposal Restrictions, I certify and warrant that the waste has been treated in accordance with the requirements of 40 CFR Part 268 and is no longer a hazardous waste as defined by 40 CFR Part 261.

WASTE TYPE:
- ☐ DISPOSAL
- ☐ CONSTRUCTION
- ☐ DEBRIS
- ☐ SPECIAL WASTE
- ☐ SLUDGE
- ☐ WOOD
- ☐ OTHER

GENERATING FACILITY
[illegible] MAN FRANCISCO

WASTE ACCEPTANCE NO.
776

REQUIRED PERSONAL PROTECTIVE EQUIPMENT
☐ GLOVES ☐ GOGGLES ☐ RESPIRATOR ☐ HARD HAT
☐ TY-VEK ☐ OTHER

SPECIAL HANDLING PROCEDURES:
[illegible]

RECEIVING FACILITY

TRANSPORTER
[illegible]

ADDRESS
[illegible]

CITY, STATE, ZIP
[illegible]

PHONE
[illegible]

SIGNATURE OF AUTHORIZED AGENT OR DRIVER | DATE
* [illegible] | 1-5-01

NOTES:

VEHICLE LICENSE NUMBER	TRUCK NUMBER
SP9224	210

Bin 702

END DUMP	BOTTOM DUMP	TRANSFER
☐	☐	☐

ROLL-OFF(S)	FLAT-BED	VAN	DRUMS
☒	☐	☐	☐

I hereby certify that the above named material has been accepted and to the best of my knowledge the foregoing is true and accurate.

REMARKS

FACILITY TICKET NUMBER

SIGNATURE OF AUTHORIZED AGENT | DATE
*

CUBIC YARDS

DISPOSAL METHOD: (TO BE COMPLETED BY LANDFILL)

	DISPOSE	OTHER
☐ SOIL		
☐ CONSTRUCTION DEBRIS		
☐ NON-FRIABLE ASBESTOS		
☐ WOOD		
☐ ASH		
☐ SPECIAL OTHER		

SCHEDULING MUST BE MADE PRIOR TO 3:00 P.M. THE DAY PRIOR TO EXPECTED ARRIVAL • ANY UNSCHEDULED LOADS ARE SUBJECT TO REFUSAL UPON ARRIVAL. ONGOING DAILY DELIVERIES MUST BE SCHEDULED WITH THE LANDFILL THE DAY BEFORE.

GENERATOR COPY

MANIFEST # 130339

☐ **Keller Canyon Sanitary Landfill**
901 Bailey Road
Pittsburg, CA 94565
Phone (925) 458-9800
Fax (925) 458-9891

☐ **Ox Mountain Sanitary Landfill**
12310 San Mateo Road
Half Moon Bay, CA 94019
Phone (650) 726-1819
Fax (650) 726-9183

☐ **Newby Island Sanitary Landfill**
1601 Dixon Landing Road
Milpitas, CA 95035
Phone (408) 945-2800
Fax (408) 262-2871

☐ **Forward Landfill**
9999 S. Austin Road
Manteca, CA 95336
Phone (209) 982-4298
Fax (209) 982-1009

NON-HAZARDOUS WASTE MANIFEST

GENERATOR: [illegible]
MAILING ADDRESS: [illegible]
CITY, STATE, ZIP: [illegible]
PHONE: [illegible]
CONTACT PERSON: [illegible]
SIGNATURE OF AUTHORIZED AGENT / TITLE: * [illegible]
DATE: [illegible]

GENERATOR'S CERTIFICATION: I hereby certify that the above named material is not a hazardous waste as defined by 40 CFR Part 261 or title 22 of the California code of regulations, has been properly described, classified and packaged, and is in proper condition for transportation according to applicable regulations; **AND, if the waste is a treatment residue of a previously restricted hazardous waste** subject to the Land Disposal Restrictions, I certify and warrant that the waste has been treated in accordance with the requirements of 40 CFR Part 268 and is no longer a hazardous waste as defined by 40 CFR Part 261.

WASTE TYPE:
- ☑ DISPOSAL
- ☐ CONSTRUCTION
- ☐ DEBRIS
- ☐ SPECIAL WASTE
- ☐ SLUDGE
- ☐ WOOD
- ☐ OTHER

GENERATING FACILITY: Treasure Island [illegible] SAN FRANCISCO

WASTE ACCEPTANCE NO.: 776

REQUIRED PERSONAL PROTECTIVE EQUIPMENT
- ☐ GLOVES
- ☐ GOGGLES
- ☐ RESPIRATOR
- ☐ HARD HAT
- ☐ TY-VEK
- ☐ OTHER

SPECIAL HANDLING PROCEDURES:

80323

RECEIVING FACILITY:

TRANSPORTER: [illegible]
ADDRESS: [illegible]
CITY, STATE, ZIP: Windsor, CA 95492
PHONE: [illegible]
SIGNATURE OF AUTHORIZED AGENT OR DRIVER: * [illegible]
DATE: [illegible]

NOTES:

VEHICLE LICENSE NUMBER	TRUCK NUMBER
[illegible]	[illegible]

END DUMP	BOTTOM DUMP	TRANSFER
☐	☐	☐

ROLL-OFF(S)	FLAT-BED	VAN	DRUMS
☑	☐	☐	☐

DB703

I hereby certify that the above named material has been accepted and to the best of my knowledge the foregoing is true and accurate.

REMARKS:

FACILITY TICKET NUMBER:

SIGNATURE OF AUTHORIZED AGENT: *

DATE:

CUBIC YARDS: 15

DISPOSAL METHOD: (TO BE COMPLETED BY LANDFILL)

	DISPOSE	OTHER
☐ SOIL		
☐ CONSTRUCTION DEBRIS		
☐ NON-FRIABLE ASBESTOS		
☐ WOOD		
☐ ASH		
☐ SPECIAL OTHER		

SCHEDULING MUST BE MADE PRIOR TO 3:00 P.M. THE DAY PRIOR TO EXPECTED ARRIVAL • ANY UNSCHEDULED LOADS ARE SUBJECT TO REFUSAL UPON ARRIVAL. ONGOING DAILY DELIVERIES MUST BE SCHEDULED WITH THE LANDFILL THE DAY BEFORE.

GENERATOR COPY

MANIFEST # 130348

☐ **Keller Canyon Sanitary Landfill**
901 Bailey Road
Pittsburg, CA 94565
Phone (925) 458-9800
Fax (925) 458-9891

☐ **Ox Mountain Sanitary Landfill**
12310 San Mateo Road
Half Moon Bay, CA 94019
Phone (650) 726-1819
Fax (650) 726-9183

☐ **Newby Island Sanitary Landfill**
1601 Dixon Landing Road
Milpitas, CA 95035
Phone (408) 945-2800
Fax (408) 262-2871

☐ **Forward Landfill**
9999 S. Austin Road
Manteca, CA 95336
Phone (209) 982-4298
Fax (209) 982-1009

NON-HAZARDOUS WASTE MANIFEST

GENERATOR

MAILING ADDRESS

CITY, STATE, ZIP

PHONE

CONTACT PERSON

SIGNATURE OF AUTHORIZED AGENT / TITLE | DATE

*

GENERATOR'S CERTIFICATION: I hereby certify that the above named material is not a hazardous waste as defined by 40 CFR Part 261 or title 22 of the California code of regulations, has been properly described, classified and packaged, and is in proper condition for transportation according to applicable regulations; **AND, if the waste is a treatment residue of a previously restricted hazardous waste** subject to the Land Disposal Restrictions, I certify and warrant that the waste has been treated in accordance with the requirements of 40 CFR Part 268 and is no longer a hazardous waste as defined by 40 CFR Part 261.

WASTE TYPE:

- ☐ DISPOSAL
- ☐ CONSTRUCTION
- ☐ DEBRIS
- ☐ SPECIAL WASTE
- ☐ SLUDGE
- ☐ WOOD
- ☐ OTHER

GENERATING FACILITY

SAN FRANCISCO

WASTE ACCEPTANCE NO.

REQUIRED PERSONAL PROTECTIVE EQUIPMENT

☐ GLOVES ☐ GOGGLES ☐ RESPIRATOR ☐ HARD HAT
☐ TY-VEK ☐ OTHER

SPECIAL HANDLING PROCEDURES:

80327

RECEIVING FACILITY

TRANSPORTER

ADDRESS

CITY, STATE, ZIP

PHONE

SIGNATURE OF AUTHORIZED AGENT OR DRIVER | DATE

*

NOTES:

VEHICLE LICENSE NUMBER	TRUCK NUMBER

END DUMP	BOTTOM DUMP	TRANSFER
☐	☐	☐

ROLL-OFF(S)	FLAT-BED	VAN	DRUMS
☐	☐	☐	☐

I hereby certify that the above named material has been accepted and to the best of my knowledge the foregoing is true and accurate.

REMARKS

FACILITY TICKET NUMBER

SIGNATURE OF AUTHORIZED AGENT | DATE

*

CUBIC YARDS

DISPOSAL METHOD: (TO BE COMPLETED BY LANDFILL)

	DISPOSE	OTHER
☐ SOIL		
☐ CONSTRUCTION DEBRIS		
☐ NON-FRIABLE ASBESTOS		
☐ WOOD		
☐ ASH		
☐ SPECIAL OTHER		

SCHEDULING MUST BE MADE PRIOR TO 3:00 P.M. THE DAY PRIOR TO EXPECTED ARRIVAL • ANY UNSCHEDULED LOADS ARE SUBJECT TO REFUSAL UPON ARRIVAL. ONGOING DAILY DELIVERIES MUST BE SCHEDULED WITH THE LANDFILL THE DAY BEFORE.

GENERATOR COPY

MANIFEST # 130352

☐ **Sanitary Landfill**
901 Bailey Road
Pittsburg, CA 94565
Phone (925) 458-9800
Fax (925) 458-9891

☐ **Sanitary Landfill**
12310 San Mateo Road
Half Moon Bay, CA 94019
Phone (650) 726-1819
Fax (650) 726-9183

☐ **Sanitary Landfill**
1601 Dixon Landing Road
Milpitas, CA 95035
Phone (408) 945-2800
Fax (408) 262-2871

☐ **Landfill**
9999 S. Austin Road
Manteca, CA 95336
Phone (209) 982-4298
Fax (209) 982-1009

NON-HAZARDOUS WASTE MANIFEST

GENERATOR: [illegible]
MAILING ADDRESS: [illegible]
CITY, STATE, ZIP: [illegible]
PHONE: [illegible]
CONTACT PERSON: [illegible]
SIGNATURE OF AUTHORIZED AGENT / TITLE: * [signature]
DATE: [illegible]

GENERATOR'S CERTIFICATION: I hereby certify that the above named material is not a hazardous waste as defined by 40 CFR Part 261 or title 22 of the California code of regulations, has been properly described, classified and packaged, and is in proper condition for transportation according to applicable regulations; **AND, If the waste is a treatment residue of a previously restricted hazardous waste** subject to the Land Disposal Restrictions, I certify and warrant that the waste has been treated in accordance with the requirements of 40 CFR Part 268 and is no longer a hazardous waste as defined by 40 CFR Part 261.

WASTE TYPE:
- ☐ DISPOSAL
- ☐ CONSTRUCTION
- ☐ DEBRIS
- ☐ SPECIAL WASTE
- ☐ SLUDGE
- ☐ WOOD
- ☐ OTHER

GENERATING FACILITY: Treasure Island [illegible] SAN FRANCISCO

WASTE ACCEPTANCE NO.: 776

REQUIRED PERSONAL PROTECTIVE EQUIPMENT
- ☐ GLOVES
- ☐ GOGGLES
- ☐ RESPIRATOR
- ☐ HARD HAT
- ☐ TY-VEK
- ☐ OTHER

SPECIAL HANDLING PROCEDURES: 80326

RECEIVING FACILITY

TRANSPORTER: [illegible]
ADDRESS: [illegible]
CITY, STATE, ZIP: [illegible]
PHONE: [illegible]
SIGNATURE OF AUTHORIZED AGENT OR DRIVER: * [signature]
DATE: [illegible]

NOTES:

VEHICLE LICENSE NUMBER	TRUCK NUMBER
SA44562	209

END DUMP	BOTTOM DUMP	TRANSFER
☐	☐	☐

ROLL-OFF(S)	FLAT-BED	VAN	DRUMS
☐	☐	☐	☐

DP 759

I hereby certify that the above named material has been accepted and to the best of my knowledge the foregoing is true and accurate.

REMARKS

FACILITY TICKET NUMBER

SIGNATURE OF AUTHORIZED AGENT: *

DATE

CUBIC YARDS: 15

DISPOSAL METHOD: (TO BE COMPLETED BY LANDFILL)

	DISPOSE	OTHER
☐ SOIL		
☐ CONSTRUCTION DEBRIS		
☐ NON-FRIABLE ASBESTOS		
☐ WOOD		
☐ ASH		
☐ SPECIAL OTHER		

SCHEDULING MUST BE MADE PRIOR TO 3:00 P.M. THE DAY PRIOR TO EXPECTED ARRIVAL • ANY UNSCHEDULED LOADS ARE SUBJECT TO REFUSAL UPON ARRIVAL. ONGOING DAILY DELIVERIES MUST BE SCHEDULED WITH THE LANDFILL THE DAY BEFORE.

GENERATOR COPY

MANIFEST # 130351

☐ **Keller Canyon Sanitary Landfill**
901 Bailey Road
Pittsburg, CA 94565
Phone (925) 458-9800
Fax (925) 458-9891

☐ **Ox Mountain Sanitary Landfill**
12310 San Mateo Road
Half Moon Bay, CA 94019
Phone (650) 726-1819
Fax (650) 726-9183

☐ **Newby Island Sanitary Landfill**
1601 Dixon Landing Road
Milpitas, CA 95035
Phone (408) 945-2800
Fax (408) 262-2871

☐ **Forward Landfill**
9999 S. Austin Road
Manteca, CA 95336
Phone (209) 982-4298
Fax (209) 982-1009

NON-HAZARDOUS WASTE MANIFEST

GENERATOR

MAILING ADDRESS

CITY, STATE, ZIP

PHONE

CONTACT PERSON

SIGNATURE OF AUTHORIZED AGENT / TITLE | DATE

*

GENERATOR'S CERTIFICATION: I hereby certify that the above named material is not a hazardous waste as defined by 40 CFR Part 261 or title 22 of the California code of regulations, has been properly described, classified and packaged, and is in proper condition for transportation according to applicable regulations; **AND, if the waste is a treatment residue of a previously restricted hazardous waste** subject to the Land Disposal Restrictions, I certify and warrant that the waste has been treated in accordance with the requirements of 40 CFR Part 268 and is no longer a hazardous waste as defined by 40 CFR Part 261.

WASTE TYPE:

- ☐ DISPOSAL
- ☐ CONSTRUCTION
- ☐ DEBRIS
- ☐ SPECIAL WASTE
- ☐ SLUDGE
- ☐ WOOD
- ☐ OTHER

GENERATING FACILITY

WASTE ACCEPTANCE NO.

776

REQUIRED PERSONAL PROTECTIVE EQUIPMENT

☐ GLOVES ☐ GOGGLES ☐ RESPIRATOR ☐ HARD HAT
☐ TY-VEK ☐ OTHER

SPECIAL HANDLING PROCEDURES:

80325

RECEIVING FACILITY

TRANSPORTER

ADDRESS

CITY, STATE, ZIP

PHONE

SIGNATURE OF AUTHORIZED AGENT OR DRIVER | DATE

*

NOTES:

VEHICLE LICENSE NUMBER	TRUCK NUMBER

END DUMP	BOTTOM DUMP	TRANSFER
☐	☐	☐

ROLL-OFF(S)	FLAT-BED	VAN	DRUMS
☐	☐	☐	☐

D6798

I hereby certify that the above named material has been accepted and to the best of my knowledge the foregoing is true and accurate.

REMARKS

FACILITY TICKET NUMBER

SIGNATURE OF AUTHORIZED AGENT | DATE

*

CUBIC YARDS

15

DISPOSAL METHOD: (TO BE COMPLETED BY LANDFILL)

	DISPOSE	OTHER
☐ SOIL		
☐ CONSTRUCTION DEBRIS		
☐ NON-FRIABLE ASBESTOS		
☐ WOOD		
☐ ASH		
☐ SPECIAL OTHER		

SCHEDULING MUST BE MADE PRIOR TO 3:00 P.M. THE DAY PRIOR TO EXPECTED ARRIVAL • ANY UNSCHEDULED LOADS ARE SUBJECT TO REFUSAL UPON ARRIVAL. ONGOING DAILY DELIVERIES MUST BE SCHEDULED WITH THE LANDFILL THE DAY BEFORE.

GENERATOR COPY

MANIFEST # 130350

Sanitary Landfill	Sanitary Landfill	Sanitary Landfill	Landfill
901 Bailey Road	12310 San Mateo Road	1601 Dixon Landing Road	9999 S. Austin Road
Pittsburg, CA 94565	Half Moon Bay, CA 94019	Milpitas, CA 95035	Manteca, CA 95336
Phone (925) 458-9800	Phone (650) 726-1819	Phone (408) 945-2800	Phone (209) 982-4298
Fax (925) 458-9891	Fax (650) 726-9183	Fax (408) 262-2871	Fax (209) 982-1009

NON-HAZARDOUS WASTE MANIFEST

GENERATOR

MAILING ADDRESS

CITY, STATE, ZIP

PHONE

CONTACT PERSON

SIGNATURE OF AUTHORIZED AGENT / TITLE | DATE

*

GENERATOR'S CERTIFICATION: I hereby certify that the above named material is not a hazardous waste as defined by 40 CFR Part 261 or title 22 of the California code of regulations, has been properly described, classified and packaged, and is in proper condition for transportation according to applicable regulations; **AND, if the waste is a treatment residue of a previously restricted hazardous waste** subject to the Land Disposal Restrictions, I certify and warrant that the waste has been treated in accordance with the requirements of 40 CFR Part 268 and is no longer a hazardous waste as defined by 40 CFR Part 261.

WASTE TYPE:

- ❑ DISPOSAL
- ❑ CONSTRUCTION
- ❑ DEBRIS
- ❑ SPECIAL WASTE
- ❑ SLUDGE
- ❑ WOOD
- ❑ OTHER

GENERATING FACILITY

SAN FRANCISCO

WASTE ACCEPTANCE NO.

776

REQUIRED PERSONAL PROTECTIVE EQUIPMENT

❑ GLOVES ❑ GOGGLES ❑ RESPIRATOR ❑ HARD HAT

❑ TY-VEK ❑ OTHER

SPECIAL HANDLING PROCEDURES:

80324

RECEIVING FACILITY

TRANSPORTER

ADDRESS

CITY, STATE, ZIP

PHONE

SIGNATURE OF AUTHORIZED AGENT OR DRIVER | DATE

*

NOTES:

VEHICLE LICENSE NUMBER	TRUCK NUMBER
5F44632	201/57

END DUMP	BOTTOM DUMP	TRANSFER
❑	❑	❑

ROLL-OFF(S)	FLAT-BED	VAN	DRUMS
❑	❑	❑	❑

76752

I hereby certify that the above named material has been accepted and to the best of my knowledge the foregoing is true and accurate.

REMARKS

FACILITY TICKET NUMBER

SIGNATURE OF AUTHORIZED AGENT | DATE

*

CUBIC YARDS

15

DISPOSAL METHOD: (TO BE COMPLETED BY LANDFILL)

	DISPOSE	OTHER
❑ SOIL		
❑ CONSTRUCTION DEBRIS		
❑ NON-FRIABLE ASBESTOS		
❑ WOOD		
❑ ASH		
❑ SPECIAL OTHER		

SCHEDULING MUST BE MADE PRIOR TO 3:00 P.M. THE DAY PRIOR TO EXPECTED ARRIVAL • ANY UNSCHEDULED LOADS ARE SUBJECT TO REFUSAL UPON ARRIVAL. ONGOING DAILY DELIVERIES MUST BE SCHEDULED WITH THE LANDFILL THE DAY BEFORE.

GENERATOR COPY

MANIFEST # 130349

Certified DBE SMBE SWBE
CT-020750

DEN BESTE TRANSPORTATION INC.

110521

CA 120057

EPA #CAD982513632
Hazardous Waste Hauler #2578

7705 CONDE LANE
WINDSOR, CA 95492

(707) 838-1407
Pager: (707) 973-6144
Fax: (707) 838-7947

SHIPPING ORDER and FREIGHT BILL

CTO #45

Date ____ / ____ 20 ____
TRUCK NO. ____ TRAILER NO. ____
SUB HAULER

PRIMER CARRIER	TAG NO.	CONSIGNEE
SHIPPER		DESTINATION
POINT OF ORIGIN		CITY
CITY		P.O. NO.

SERVICE PERFORMED :

EXPLAIN DELAYS LOADING :

UNLOADING :

MANIFEST NUMBERS :

SCALE TAG NUMBERS :

NOTES :

BIN NUMBERS DELIVERED :
BIN NUMBERS PICKED UP :
NUMBER OF LINERS USED :
MANIFEST NUMBER :
WEIGHT TICKET NUMBER :

OFFICE USE ONLY

TOTAL HOURS OR TONS	
RATE PER HOUR OR TON	$
SUB TOTAL	$
DEMURRAGE	$
LINERS	$
BRIDGE FARE	$
OTHER	$
TOTAL CHARGES	$

START	STOP	DEDUCT TIME	NET	APPROVED (BILLING)	
DRIVER		RECEIVED BY		APPROVED (PAYROLL)	

WE MAKE DELIVERIES INSIDE THE CURB LINE AND ON THE LOT AT THE CUSTOMER'S RISK ONLY AND ACCEPT NO RESPONSIBILITY FOR DAMAGES RESULTING FROM SUCH DELIVERIES.

ALL BILLS DUE AND PAYABLE BY THE 10TH OF THE MONTH. A 1½% PER MONTH CHARGED ON PAST DUE ACCOUNTS. THIS IS AN ANNUAL PERCENTAGE RATE OF 18%. CUSTOMER WILL BE RESPONSIBLE FOR ALL COURT AND ATTORNEY COSTS FOR COLLECTION.

Certified DBE SMBE SWBE
CT-020750

DEN BESTE TRANSPORTATION INC.

205161

CA 120057

EPA #CAD982513632
Hazardous Waste Hauler #2578

7705 CONDE LANE
WINDSOR, CA 95492

(707) 838-1407
Pager: (707) 973-6144
Fax: (707) 838-7947

SHIPPING ORDER and FREIGHT BILL

CTO #45

Date ____ / ____ / ____ 20__

TRUCK NO. ____ TRAILER NO. ____

SUB HAULER

PRIMER CARRIER	TAG NO.	CONSIGNEE
SHIPPER		DESTINATION
POINT OF ORIGIN		CITY
CITY		P.O. NO.

SERVICE PERFORMED :

EXPLAIN DELAYS LOADING :

UNLOADING :

MANIFEST NUMBERS :

SCALE TAG NUMBERS :

NOTES :

8:00 - 1:00

BIN NUMBERS DELIVERED :

BIN NUMBERS PICKED UP :

NUMBER OF LINERS USED :

MANIFEST NUMBER :

WEIGHT TICKET NUMBER :

OFFICE USE ONLY

TOTAL HOURS OR TONS	
RATE PER HOUR OR TON	$
SUB TOTAL	$
DEMURRAGE	$
LINERS	$
BRIDGE FARE	$
OTHER	$
TOTAL CHARGES	$

START	STOP	DEDUCT TIME	NET	APPROVED (BILLING)	
DRIVER		RECEIVED BY		APPROVED (PAYROLL)	

WE MAKE DELIVERIES INSIDE THE CURB LINE AND ON THE LOT AT THE CUSTOMER'S RISK ONLY AND ACCEPT NO RESPONSIBILITY FOR DAMAGES RESULTING FROM SUCH DELIVERIES.

ALL BILLS DUE AND PAYABLE BY THE 10TH OF THE MONTH. A 1½% PER MONTH CHARGED ON PAST DUE ACCOUNTS. THIS IS AN ANNUAL PERCENTAGE RATE OF 18%. CUSTOMER WILL BE RESPONSIBLE FOR ALL COURT AND ATTORNEY COSTS FOR COLLECTION.

Sanitary Landfill 901 Bailey Road Pittsburg, CA 94565 Phone (925) 458-9800 Fax (925) 458-9891	**Sanitary Landfill** 12310 San Mateo Road Half Moon Bay, CA 94019 Phone (650) 726-1819 Fax (650) 726-9183	**Sanitary Landfill** 1601 Dixon Landing Road Milpitas, CA 95035 Phone (408) 945-2800 Fax (408) 262-2871	**Landfill** 9999 S. Austin Road Manteca, CA 95336 Phone (209) 982-4298 Fax (209) 982-1009

NON-HAZARDOUS WASTE MANIFEST

GENERATOR
ROICC - San Francisco Bay

MAILING ADDRESS
2450 Saratoga St. ste.#200

CITY, STATE, ZIP
Alameda, CA 94501

PHONE
(510) 749-5947

CONTACT PERSON
~~Izzat Alamadiyya~~ PETER STROGANOFF

SIGNATURE OF AUTHORIZED AGENT / TITLE: * Peter Strogan[illegible]
DATE: 11/13/01

GENERATOR'S CERTIFICATION: I hereby certify that the above named material is not a hazardous waste as defined by 40 CFR Part 261 or title 22 of the California code of regulations, has been properly described, classified and packaged, and is in proper condition for transportation according to applicable regulations; **AND, if the waste is a treatment residue of a previously restricted hazardous waste** subject to the Land Disposal Restrictions, I certify and warrant that the waste has been treated in accordance with the requirements of 40 CFR Part 268 and is no longer a hazardous waste as defined by 40 CFR Part 261.

WASTE TYPE:
- ☒ DISPOSAL
- ☐ CONSTRUCTION
- ☐ DEBRIS
- ☐ SPECIAL WASTE
- ☐ SLUDGE
- ☐ WOOD
- ☐ OTHER

GENERATING FACILITY
Treasure Island CTO #45 SAN FRANCISCO

WASTE ACCEPTANCE NO.
776

REQUIRED PERSONAL PROTECTIVE EQUIPMENT
☐ GLOVES ☐ GOGGLES ☐ RESPIRATOR ☒ HARD HAT
☐ TY-VEK ☐ OTHER

SPECIAL HANDLING PROCEDURES:
80328

RECEIVING FACILITY

TRANSPORTER
DenBeste Transportation

ADDRESS
7705 Conde Lane

CITY, STATE, ZIP
Windsor, CA 95492

PHONE
(707) 838-1407

SIGNATURE OF AUTHORIZED AGENT OR DRIVER: * [illegible]
DATE: 11-14-01

NOTES:

VEHICLE LICENSE NUMBER	TRUCK NUMBER
SP92670	209

END DUMP	BOTTOM DUMP	TRANSFER
☐	☐	☐

ROLL-OFF(S)	FLAT-BED	VAN	DRUMS
☒	☐	☐	☐

DB 32

I hereby certify that the above named material has been accepted and to the best of my knowledge the foregoing is true and accurate.

REMARKS

FACILITY TICKET NUMBER

SIGNATURE OF AUTHORIZED AGENT: *
DATE

CUBIC YARDS
15

DISPOSAL METHOD: (TO BE COMPLETED BY LANDFILL)

	DISPOSE	OTHER
☐ SOIL		
☐ CONSTRUCTION DEBRIS		
☐ NON-FRIABLE ASBESTOS		
☐ WOOD		
☐ ASH		
☐ SPECIAL OTHER		

SCHEDULING MUST BE MADE PRIOR TO 3:00 P.M. THE DAY PRIOR TO EXPECTED ARRIVAL • ANY UNSCHEDULED LOADS ARE SUBJECT TO REFUSAL UPON ARRIVAL. ONGOING DAILY DELIVERIES MUST BE SCHEDULED WITH THE LANDFILL THE DAY BEFORE.

GENERATOR COPY

MANIFEST # 130353

Certified DBE SMBE SWBE
CT-020750

DEN BESTE TRANSPORTATION INC.

195366

CA 120057

EPA #CAD982513632
Hazardous Waste Hauler #2578

7705 CONDE LANE
WINDSOR, CA 95492

(707) 838-1407
Pager: (707) 973-6144
Fax: (707) 838-7947

SHIPPING ORDER and FREIGHT BILL

Date 11 / 15 2001
TRUCK NO. 208 TRAILER NO. 88
SUB HAULER

CTO #45

PRIMER CARRIER Den Beste
TAG NO.
CONSIGNEE
SHIPPER
DESTINATION ON Site
POINT OF ORIGIN Home
CITY Treasure Island Ca
CITY Bethel Island Ca
P.O. NO.

SERVICE PERFORMED : Reposition Bins on Site

EXPLAIN DELAYS LOADING : Moved 702 + 688 out of Way To allow Transfer of 606-640-727 + 715

UNLOADING : from Parade Field to Site Six, Reposition Bins on Site Six to Make Room for other Work

MANIFEST NUMBERS : 733-676-602-605-696-746-744 703-788

SCALE TAG NUMBERS :

NOTES : 0330-0445 BI-TI
0800-1215 on Site
1215 1330 TI-BI

BIN NUMBERS DELIVERED :
BIN NUMBERS PICKED UP :
NUMBER OF LINERS USED :
MANIFEST NUMBER :
WEIGHT TICKET NUMBER :

OFFICE USE ONLY

TOTAL HOURS OR TONS	
RATE PER HOUR OR TON	$
SUB TOTAL	$
DEMURRAGE	$
LINERS	$
BRIDGE FARE	$
OTHER	$
TOTAL CHARGES	$

START	STOP	DEDUCT TIME	NET
0330	1330	3.25	6.75

DRIVER Doug Boostrom
RECEIVED BY [signature]

APPROVED (BILLING)
APPROVED (PAYROLL)

WE MAKE DELIVERIES INSIDE THE CURB LINE AND ON THE LOT AT THE CUSTOMER'S RISK ONLY AND ACCEPT NO RESPONSIBILITY FOR DAMAGES RESULTING FROM SUCH DELIVERIES.

ALL BILLS DUE AND PAYABLE BY THE 10TH OF THE MONTH. A 1½% PER MONTH CHARGED ON PAST DUE ACCOUNTS. THIS IS AN ANNUAL PERCENTAGE RATE OF 18%. CUSTOMER WILL BE RESPONSIBLE FOR ALL COURT AND ATTORNEY COSTS FOR COLLECTION.

Certified DBE SMBE SWBE
CT-020750

DEN BESTE TRANSPORTATION INC.

193570

CA 120057

EPA #CAD982513632
Hazardous Waste Hauler #2578

7705 CONDE LANE
WINDSOR, CA 95492

(707) 838-1407
Pager: (707) 973-6144
Fax: (707) 838-7947

SHIPPING ORDER and FREIGHT BILL

CTO #45

Date 11 / 20 20 01
TRUCK NO. 20E TRAILER NO.
SUB HAULER

PRIMER CARRIER		TAG NO.	CONSIGNEE
SHIPPER			DESTINATION
POINT OF ORIGIN			CITY
CITY			P.O. NO.

SERVICE PERFORMED :

EXPLAIN DELAYS LOADING :

UNLOADING :

MANIFEST NUMBERS :

SCALE TAG NUMBERS :

NOTES :

BIN NUMBERS DELIVERED :
BIN NUMBERS PICKED UP :
NUMBER OF LINERS USED :
MANIFEST NUMBER :
WEIGHT TICKET NUMBER :

OFFICE USE ONLY

TOTAL HOURS OR TONS	
RATE PER HOUR OR TON	$
SUB TOTAL	$
DEMURRAGE	$
LINERS	$
BRIDGE FARE	$
OTHER	$
TOTAL CHARGES	$

START	STOP	DEDUCT TIME	NET	APPROVED (BILLING)	
DRIVER		RECEIVED BY		APPROVED (PAYROLL)	

WE MAKE DELIVERIES INSIDE THE CURB LINE AND ON THE LOT AT THE CUSTOMER'S RISK ONLY AND ACCEPT NO RESPONSIBILITY FOR DAMAGES RESULTING FROM SUCH DELIVERIES.

ALL BILLS DUE AND PAYABLE BY THE 10TH OF THE MONTH. A 1½% PER MONTH CHARGED ON PAST DUE ACCOUNTS. THIS IS AN ANNUAL PERCENTAGE RATE OF 18%. CUSTOMER WILL BE RESPONSIBLE FOR ALL COURT AND ATTORNEY COSTS FOR COLLECTION.

Certified DBE SMBE SWBE
CT-020750

DEN BESTE TRANSPORTATION INC.

193571

CA 120057

EPA #CAD982513632
Hazardous Waste Hauler #2578

7705 CONDE LANE
WINDSOR, CA 95492

(707) 838-1407
Pager: (707) 973-6144
Fax: (707) 838-7947

SHIPPING ORDER and FREIGHT BILL

CTO #45

Date ___ / ___ 20 ___
TRUCK NO. ___ TRAILER NO. ___
SUB HAULER

PRIMER CARRIER		TAG NO.	CONSIGNEE
SHIPPER			DESTINATION
POINT OF ORIGIN			CITY
CITY			P.O. NO.

SERVICE PERFORMED :

EXPLAIN DELAYS LOADING :

UNLOADING :

MANIFEST NUMBERS :

SCALE TAG NUMBERS :

NOTES :

BIN NUMBERS DELIVERED :
BIN NUMBERS PICKED UP :
NUMBER OF LINERS USED :
MANIFEST NUMBER :
WEIGHT TICKET NUMBER :

OFFICE USE ONLY

TOTAL HOURS OR TONS	
RATE PER HOUR OR TON	$
SUB TOTAL	$
DEMURRAGE	$
LINERS	$
BRIDGE FARE	$
OTHER	$
TOTAL CHARGES	$

START	STOP	DEDUCT TIME	NET	APPROVED (BILLING)	
DRIVER		RECEIVED BY		APPROVED (PAYROLL)	

WE MAKE DELIVERIES INSIDE THE CURB LINE AND ON THE LOT AT THE CUSTOMER'S RISK ONLY AND ACCEPT NO RESPONSIBILITY FOR DAMAGES RESULTING FROM SUCH DELIVERIES.

ALL BILLS DUE AND PAYABLE BY THE 10TH OF THE MONTH. A 1½% PER MONTH CHARGED ON PAST DUE ACCOUNTS. THIS IS AN ANNUAL PERCENTAGE RATE OF 18%. CUSTOMER WILL BE RESPONSIBLE FOR ALL COURT AND ATTORNEY COSTS FOR COLLECTION.

Certified DBE SMBE SWBE
CT-020750

DEN BESTE TRANSPORTATION INC.

195371

CA 120057

EPA #CAD982513632
Hazardous Waste Hauler #2578

7705 CONDE LANE
WINDSOR, CA 95492

(707) 838-1407
Pager: (707) 973-6144
Fax: (707) 838-7947

SHIPPING ORDER and FREIGHT BILL

Date 11/21 2001
TRUCK NO. 208 TRAILER NO. 88
SUB HAULER

CTO #45

PRIMER CARRIER Den Beste	TAG NO.	CONSIGNEE	
SHIPPER		DESTINATION Site 6	
POINT OF ORIGIN Keller Canyon Landfill		CITY Treasure Island Ca	
CITY Pittsburg Ca		P.O. NO.	

SERVICE PERFORMED : Reposition Bins in Site 6 to allow for Shipping Bins

EXPLAIN DELAYS LOADING :

Deliver DB790 (empty) to Site 6

UNLOADING :

MANIFEST NUMBERS :

SCALE TAG NUMBERS :

NOTES :

BIN NUMBERS DELIVERED : DB790
BIN NUMBERS PICKED UP :
NUMBER OF LINERS USED :
MANIFEST NUMBER :
WEIGHT TICKET NUMBER :

OFFICE USE ONLY

TOTAL HOURS OR TONS	
RATE PER HOUR OR TON	$
SUB TOTAL	$
DEMURRAGE	$
LINERS	$
BRIDGE FARE	$
OTHER	$
TOTAL CHARGES	$

START	STOP	DEDUCT TIME	NET	APPROVED (BILLING)	
0845	1430		5.75		
DRIVER Doug Boostrom		RECEIVED BY [signature]		APPROVED (PAYROLL)	

WE MAKE DELIVERIES INSIDE THE CURB LINE AND ON THE LOT AT THE CUSTOMER'S RISK ONLY AND ACCEPT NO RESPONSIBILITY FOR DAMAGES RESULTING FROM SUCH DELIVERIES.

ALL BILLS DUE AND PAYABLE BY THE 10TH OF THE MONTH. A 1½% PER MONTH CHARGED ON PAST DUE ACCOUNTS. THIS IS AN ANNUAL PERCENTAGE RATE OF 18%. CUSTOMER WILL BE RESPONSIBLE FOR ALL COURT AND ATTORNEY COSTS FOR COLLECTION.

☐ **Keller Canyon Sanitary Landfill**
901 Bailey Road
Pittsburg, CA 94565
Phone (925) 458-9800
Fax (925) 458-9891

☐ **Ox Mountain Sa ary Landfill**
123 San Mateo Road
Half Moon Bay, CA 94019
Phone (650) 726-1819
Fax (650) 726-9183

☐ **Newby Island Sanitary L fill**
1601 Dixon Landing Road
Milpitas, CA 95035
Phone (408) 945-2800
Fax (408) 262-2871

☒ **Forward Landfill**
9999 S. Austin Road
Manteca, CA 95336
Phone (209) 982-4298
Fax (209) 982-1009

NON-HAZARDOUS WASTE MANIFEST

GENERATOR
ROICC - San Francisco Bay

MAILING ADDRESS
2450 Saratoga St. ste.#200

CITY, STATE, ZIP
Alameda,CA 94501

PHONE
(510) 749-5947 5941

CONTACT PERSON
~~Izzat Ahmadiyya~~ Peter Stroganoff

SIGNATURE OF AUTHORIZED AGENT / TITLE | **DATE**
* Peter Stroganoff | 1/14/02

GENERATOR'S CERTIFICATION: I hereby certify that the above named material is not a hazardous waste as defined by 40 CFR Part 261 or title 22 of the California code of regulations, has been properly described, classified and packaged, and is in proper condition for transportation according to applicable regulations; **AND, if the waste is a treatment residue of a previously restricted hazardous waste** subject to the Land Disposal Restrictions, I certify and warrant that the waste has been treated in accordance with the requirements of 40 CFR Part 268 and is no longer a hazardous waste as defined by 40 CFR Part 261.

WASTE TYPE:
☒ DISPOSAL
☐ CONSTRUCTION
☐ DEBRIS
☐ SPECIAL WASTE
☐ SLUDGE
☐ WOOD
☐ OTHER

GENERATING FACILITY
Treasure Island CTO #45 SAN FRANCISCO

WASTE ACCEPTANCE NO.
776

REQUIRED PERSONAL PROTECTIVE EQUIPMENT
☒ GLOVES ☐ GOGGLES ☐ RESPIRATOR ☒ HARD HAT
☐ TY-VEK ☐ OTHER

SPECIAL HANDLING PROCEDURES:
80339

RECEIVING FACILITY

TRANSPORTER
DenBeste Transportation

ADDRESS
7705 Conde Lane

CITY, STATE, ZIP
Windsor,CA 95492

PHONE
(707) 838-1407

SIGNATURE OF AUTHORIZED AGENT OR DRIVER | **DATE**
* Ray Mai | 1-14-02

NOTES:

VEHICLE LICENSE NUMBER	TRUCK NUMBER
SP92670	209

END DUMP	BOTTOM DUMP	TRANSFER
☐	☐	☐

ROLL-OFF(S)	FLAT-BED	VAN	DRUMS
☒	☐	☐	☐

BIN # 787

I hereby certify that the above named material has been accepted and to the best of my knowledge the foregoing is true and accurate.

REMARKS

FACILITY TICKET NUMBER

SIGNATURE OF AUTHORIZED AGENT | **DATE**
*

CUBIC YARDS
15

DISPOSAL METHOD: (TO BE COMPLETED BY LANDFILL)

	DISPOSE	OTHER
☐ SOIL		
☐ CONSTRUCTION DEBRIS		
☐ NON-FRIABLE ASBESTOS		
☐ WOOD		
☐ ASH		
☐ SPECIAL OTHER		

SCHEDULING MUST BE MADE PRIOR TO 3:00 P.M. THE DAY PRIOR TO EXPECTED ARRIVAL • ANY UNSCHEDULED LOADS ARE SUBJECT TO REFUSAL UPON ARRIVAL. ONGOING DAILY DELIVERIES MUST BE SCHEDULED WITH THE LANDFILL THE DAY BEFORE.

GENERATOR COPY

MANIFEST # 118527

☐ Keller Canyon Sanitary Landfill	☐ Ox Mountain Sanitary Landfill	☐ Newby Island Sanitary Landfill	☒ Forward Landfill
901 Bailey Road	12310 San Mateo Road	1601 Dixon Landing Road	9999 S. Austin Road
Pittsburg, CA 94565	Half Moon Bay, CA 94019	Milpitas, CA 95035	Manteca, CA 95336
Phone (925) 458-9800	Phone (650) 726-1819	Phone (408) 945-2800	Phone (209) 982-4298
Fax (925) 458-9891	Fax (650) 726-9183	Fax (408) 262-2871	Fax (209) 982-1009

NON-HAZARDOUS WASTE MANIFEST

GENERATOR
ROICC - San Francisco Bay

MAILING ADDRESS
2450 Saratoga St. ste.#200

CITY, STATE, ZIP
Alameda, CA 94501

PHONE
(510) 749-~~5947~~ 5941

CONTACT PERSON
~~Jazzat Ahmadiyya~~ Peter Stroganoff

SIGNATURE OF AUTHORIZED AGENT / TITLE | **DATE**
* Peter Stroganoff | 1/14/02

GENERATOR'S CERTIFICATION: I hereby certify that the above named material is not a hazardous waste as defined by 40 CFR Part 261 or title 22 of the California code of regulations, has been properly described, classified and packaged, and is in proper condition for transportation according to applicable regulations; AND, If the waste is a treatment residue of a previously restricted hazardous waste subject to the Land Disposal Restrictions, I certify and warrant that the waste has been treated in accordance with the requirements of 40 CFR Part 268 and is no longer a hazardous waste as defined by 40 CFR Part 261.

WASTE TYPE:
- ☒ DISPOSAL
- ☐ CONSTRUCTION
- ☐ DEBRIS
- ☐ SPECIAL WASTE
- ☐ SLUDGE
- ☐ WOOD
- ☐ OTHER

GENERATING FACILITY
Treasure Island CTO #45 SAN FRANCISCO

WASTE ACCEPTANCE NO.
776

REQUIRED PERSONAL PROTECTIVE EQUIPMENT
☒ GLOVES ☐ GOGGLES ☐ RESPIRATOR ☒ HARD HAT
☐ TY-VEK ☐ OTHER

SPECIAL HANDLING PROCEDURES:
80349

RECEIVING FACILITY

TRANSPORTER
DenBeste Transportation

ADDRESS
7705 Conde Lane

CITY, STATE, ZIP
Windsor, CA 95492

PHONE
(707) 838-1407

SIGNATURE OF AUTHORIZED AGENT OR DRIVER | **DATE**
* Doug Boston | 1/14/02

NOTES:

VEHICLE LICENSE NUMBER	TRUCK NUMBER
5P92669	208

END DUMP	BOTTOM DUMP	TRANSFER
☐	☐	☐

ROLL-OFF(S)	FLAT-BED	VAN	DRUMS
☒	☐	☐	☐

BIN #~~1442~~ 680

I hereby certify that the above named material has been accepted and to the best of my knowledge the foregoing is true and accurate.

REMARKS

FACILITY TICKET NUMBER

SIGNATURE OF AUTHORIZED AGENT | **DATE**
*

CUBIC YARDS
15

DISPOSAL METHOD: (TO BE COMPLETED BY LANDFILL)

	DISPOSE	OTHER
☐ SOIL		
☐ CONSTRUCTION DEBRIS		
☐ NON-FRIABLE ASBESTOS		
☐ WOOD		
☐ ASH		
☐ SPECIAL OTHER		

SCHEDULING MUST BE MADE PRIOR TO 3:00 P.M. THE DAY PRIOR TO EXPECTED ARRIVAL • ANY UNSCHEDULED LOADS ARE SUBJECT TO REFUSAL UPON ARRIVAL. ONGOING DAILY DELIVERIES MUST BE SCHEDULED WITH THE LANDFILL THE DAY BEFORE.

GENERATOR COPY

MANIFEST # 118528

☐ Keller Canyon Sanitary Landfill
901 Bailey Road
Pittsburg, CA 94565
Phone (925) 458-9800
Fax (925) 458-9891

☐ Ox Mountain Sanitary Landfill
12310 San Mateo Road
Half Moon Bay, CA 94019
Phone (650) 726-1819
Fax (650) 726-9183

☐ Newby Island Sanitary Landfill
1601 Dixon Landing Road
Milpitas, CA 95035
Phone (408) 945-2800
Fax (408) 262-2871

☒ Forward Landfill
9999 S. Austin Road
Manteca, CA 95336
Phone (209) 982-4298
Fax (209) 982-1009

NON-HAZARDOUS WASTE MANIFEST

GENERATOR: ROICC - San Francisco Bay
MAILING ADDRESS: 2430 Saratoga St. ste.#200
CITY, STATE, ZIP: Alameda, CA 94501
PHONE: (510) 749-~~5947~~ 5941
CONTACT PERSON: ~~Izzat Ahmadiyya~~ Peter Stroganoff
SIGNATURE OF AUTHORIZED AGENT / TITLE: * Peter Stroganoff
DATE: 1/14/02

GENERATOR'S CERTIFICATION: I hereby certify that the above named material is not a hazardous waste as defined by 40 CFR Part 261 or title 22 of the California code of regulations, has been properly described, classified and packaged, and is in proper condition for transportation according to applicable regulations; AND, If the waste is a treatment residue of a previously restricted hazardous waste subject to the Land Disposal Restrictions, I certify and warrant that the waste has been treated in accordance with the requirements of 40 CFR Part 268 and is no longer a hazardous waste as defined by 40 CFR Part 261.

WASTE TYPE:
- ☒ DISPOSAL
- ☐ CONSTRUCTION
- ☐ DEBRIS
- ☐ SPECIAL WASTE
- ☐ SLUDGE
- ☐ WOOD
- ☐ OTHER

GENERATING FACILITY: Treasure Island CTO #45 SAN FRANCISCO

WASTE ACCEPTANCE NO.: 776

REQUIRED PERSONAL PROTECTIVE EQUIPMENT
- ☒ GLOVES
- ☐ GOGGLES
- ☐ RESPIRATOR
- ☒ HARD HAT
- ☐ TY-VEK
- ☐ OTHER

SPECIAL HANDLING PROCEDURES:

80341

RECEIVING FACILITY

TRANSPORTER: DenBeste Transportation
ADDRESS: 7705 Conde Lane
CITY, STATE, ZIP: Windsor, CA 95492
PHONE: (707) 838-1407
SIGNATURE OF AUTHORIZED AGENT OR DRIVER: * Mark Larson
DATE: 1-14-02

NOTES:

VEHICLE LICENSE NUMBER	TRUCK NUMBER

END DUMP	BOTTOM DUMP	TRANSFER
☐	☐	☐

ROLL-OFF(S)	FLAT-BED	VAN	DRUMS
☒	☐	☐	☐

BIN # ~~676~~ 688

I hereby certify that the above named material has been accepted and to the best of my knowledge the foregoing is true and accurate.

REMARKS

FACILITY TICKET NUMBER

SIGNATURE OF AUTHORIZED AGENT: *

DATE

CUBIC YARDS: 15

DISPOSAL METHOD: (TO BE COMPLETED BY LANDFILL)

	DISPOSE	OTHER
☐ SOIL		
☐ CONSTRUCTION DEBRIS		
☐ NON-FRIABLE ASBESTOS		
☐ WOOD		
☐ ASH		
☐ SPECIAL OTHER		

SCHEDULING MUST BE MADE PRIOR TO 3:00 P.M. THE DAY PRIOR TO EXPECTED ARRIVAL • ANY UNSCHEDULED LOADS ARE SUBJECT TO REFUSAL UPON ARRIVAL. ONGOING DAILY DELIVERIES MUST BE SCHEDULED WITH THE LANDFILL THE DAY BEFORE.

GENERATOR COPY

MANIFEST # 118529

☐ Keller Canyon
Sanitary Landfill
901 Bailey Road
Pittsburg, CA 94565
Phone (925) 458-9800
Fax (925) 458-9891

☐ Ox Mountain
Sanitary Landfill
12310 San Mateo Road
Half Moon Bay, CA 94019
Phone (650) 726-1819
Fax (650) 726-9183

☐ Newby Island
Sanitary Landfill
1601 Dixon Landing Road
Milpitas, CA 95035
Phone (408) 945-2800
Fax (408) 262-2871

☒ Forward
Landfill
9999 S. Austin Road
Manteca, CA 95336
Phone (209) 982-4298
Fax (209) 982-1009

NON-HAZARDOUS WASTE MANIFEST

GENERATOR
ROICC - San Francisco Bay

MAILING ADDRESS
2450 Saratoga St. ste.#200

CITY, STATE, ZIP
Alameda, CA 94501

PHONE
(510) 749-~~5947~~ 5941

CONTACT PERSON
~~Izzat Ahmadivya~~ Peter Strogaroff

SIGNATURE OF AUTHORIZED AGENT / TITLE | **DATE**
* Peter Strogaroff | 1/14/02

GENERATOR'S CERTIFICATION: I hereby certify that the above named material is not a hazardous waste as defined by 40 CFR Part 261 or title 22 of the California code of regulations, has been properly described, classified and packaged, and is in proper condition for transportation according to applicable regulations; AND, if the waste is a treatment residue of a previously restricted hazardous waste subject to the Land Disposal Restrictions, I certify and warrant that the waste has been treated in accordance with the requirements of 40 CFR Part 268 and is no longer a hazardous waste as defined by 40 CFR Part 261.

WASTE TYPE:
☒ DISPOSAL
☐ CONSTRUCTION
☐ DEBRIS
☐ SPECIAL WASTE
☐ SLUDGE
☐ WOOD
☐ OTHER

GENERATING FACILITY
Treasure Island CTO #45 SAN FRANCISCO

WASTE ACCEPTANCE NO.
776

REQUIRED PERSONAL PROTECTIVE EQUIPMENT
☒ GLOVES ☐ GOGGLES ☐ RESPIRATOR ☒ HARD HAT
☐ TY-VEK ☐ OTHER

SPECIAL HANDLING PROCEDURES:
80342

RECEIVING FACILITY

TRANSPORTER
DenBeste Transportation

ADDRESS
7705 Conde Lane

CITY, STATE, ZIP
Windsor, CA 95492

PHONE
(707) 838-1407

SIGNATURE OF AUTHORIZED AGENT OR DRIVER | **DATE**
* Dallow, Bill | 1/14

NOTES:

VEHICLE LICENSE NUMBER	TRUCK NUMBER
5P70049	12

END DUMP	BOTTOM DUMP	TRANSFER
☐	☐	☐

ROLL-OFF(S)	FLAT-BED	VAN	DRUMS
☒	☐	☐	☐

BIN # 790

I hereby certify that the above named material has been accepted and to the best of my knowledge the foregoing is true and accurate.

REMARKS

FACILITY TICKET NUMBER

SIGNATURE OF AUTHORIZED AGENT | **DATE**
*

CUBIC YARDS
15

DISPOSAL METHOD: (TO BE COMPLETED BY LANDFILL)

	DISPOSE	OTHER
☐ SOIL		
☐ CONSTRUCTION DEBRIS		
☐ NON-FRIABLE ASBESTOS		
☐ WOOD		
☐ ASH		
☐ SPECIAL OTHER		

SCHEDULING MUST BE MADE PRIOR TO 3:00 P.M. THE DAY PRIOR TO EXPECTED ARRIVAL • ANY UNSCHEDULED LOADS ARE SUBJECT TO REFUSAL UPON ARRIVAL. ONGOING DAILY DELIVERIES MUST BE SCHEDULED WITH THE LANDFILL THE DAY BEFORE.

GENERATOR COPY

MANIFEST # 118530

☐ **Keller Canyon Sanitary Landfill**
901 Bailey Road
Pittsburg, CA 94565
Phone (925) 458-9800
Fax (925) 458-9891

☐ **Ox Mountain Sanitary Landfill**
12310 San Mateo Road
Half Moon Bay, CA 94019
Phone (650) 726-1819
Fax (650) 726-9183

☐ **Newby Island Sanitary Landfill**
1601 Dixon Landing Road
Milpitas, CA 95035
Phone (408) 945-2800
Fax (408) 262-2871

☒ **Forward Landfill**
9999 S. Austin Road
Manteca, CA 95336
Phone (209) 982-4298
Fax (209) 982-1009

NON-HAZARDOUS WASTE MANIFEST

GENERATOR
ROICC - San Francisco Bay

MAILING ADDRESS
2450 Saratoga St. ste.#200

CITY, STATE, ZIP
Alameda, CA 94501

PHONE
(510) 749-~~5947~~ 5941

CONTACT PERSON
~~Izzat Ahmadiyya~~ Peter Stroganoff

SIGNATURE OF AUTHORIZED AGENT / TITLE: * Peter Stroganoff
DATE: 1/14/02

GENERATOR'S CERTIFICATION: I hereby certify that the above named material is not a hazardous waste as defined by 40 CFR Part 261 or title 22 of the California code of regulations, has been properly described, classified and packaged, and is in proper condition for transportation according to applicable regulations; **AND, if the waste is a treatment residue of a previously restricted hazardous waste subject to the Land Disposal Restrictions, I certify and warrant that the waste has been treated in accordance with the requirements of 40 CFR Part 268 and is no longer a hazardous waste as defined by 40 CFR Part 261.**

WASTE TYPE:
☒ DISPOSAL ☐ SLUDGE
☐ CONSTRUCTION ☐ WOOD
☐ DEBRIS ☐ OTHER
☐ SPECIAL WASTE

GENERATING FACILITY
Treasure Island CTO #45 SAN FRANCISCO

WASTE ACCEPTANCE NO.
776

REQUIRED PERSONAL PROTECTIVE EQUIPMENT
☒ GLOVES ☐ GOGGLES ☐ RESPIRATOR ☒ HARD HAT
☐ TY-VEK ☐ OTHER

SPECIAL HANDLING PROCEDURES:
80343

RECEIVING FACILITY

TRANSPORTER
~~DenBeste Transportation~~ James Byers Trucking

ADDRESS
~~7705 Conde Lane~~ 900 Rhine Way

CITY, STATE, ZIP
Windsor, CA 95492 Oakley Ca

PHONE
(707) 838-1407 925-625-1886

SIGNATURE OF AUTHORIZED AGENT OR DRIVER: * James Byers
DATE: 1/14/02

NOTES:

VEHICLE LICENSE NUMBER	TRUCK NUMBER
SP30523	532

END DUMP	BOTTOM DUMP	TRANSFER
☐	☐	☐

ROLL-OFF(S)	FLAT-BED	VAN	DRUMS
☒	☐	☐	☐

BIN # 702

I hereby certify that the above named material has been accepted and to the best of my knowledge the foregoing is true and accurate.

REMARKS

FACILITY TICKET NUMBER

SIGNATURE OF AUTHORIZED AGENT: *
DATE

CUBIC YARDS
15

DISPOSAL METHOD: (TO BE COMPLETED BY LANDFILL)

	DISPOSE	OTHER
☐ SOIL		
☐ CONSTRUCTION DEBRIS		
☐ NON-FRIABLE ASBESTOS		
☐ WOOD		
☐ ASH		
☐ SPECIAL OTHER		

SCHEDULING MUST BE MADE PRIOR TO 3:00 P.M. THE DAY PRIOR TO EXPECTED ARRIVAL • ANY UNSCHEDULED LOADS ARE SUBJECT TO REFUSAL UPON ARRIVAL. ONGOING DAILY DELIVERIES MUST BE SCHEDULED WITH THE LANDFILL THE DAY BEFORE.

GENERATOR COPY

MANIFEST # 118531

☐ Keller Canyon
Sanitary Landfill
901 Bailey Road
Pittsburg, CA 94565
Phone (925) 458-9800
Fax (925) 458-9891

☐ Ox Mountain
Sanitary Landfill
12310 San Mateo Road
Half Moon Bay, CA 94019
Phone (650) 726-1819
Fax (650) 726-9183

☐ Newby Island
Sanitary Landfill
1601 Dixon Landing Road
Milpitas, CA 95035
Phone (408) 945-2800
Fax (408) 262-2871

☒ Forward
Landfill
9999 S. Austin Road
Manteca, CA 95336
Phone (209) 982-4298
Fax (209) 982-1009

NON-HAZARDOUS WASTE MANIFEST

GENERATOR: ROICC - San Francisco Bay
MAILING ADDRESS: 2450 Saratoga St. ste.#200
CITY, STATE, ZIP: Alameda, CA 94501
PHONE: (510) 749-~~5947~~ 5941
CONTACT PERSON: ~~Izzat Ahmadiyya~~ Peter Stroganoff
SIGNATURE OF AUTHORIZED AGENT / TITLE: * Peter Stroganoff
DATE: 1/14/02

GENERATOR'S CERTIFICATION: I hereby certify that the above named material is not a hazardous waste as defined by 40 CFR Part 261 or title 22 of the California code of regulations, has been properly described, classified and packaged, and is in proper condition for transportation according to applicable regulations; **AND, if the waste is a treatment residue of a previously restricted hazardous waste** subject to the Land Disposal Restrictions, I certify and warrant that the waste has been treated in accordance with the requirements of 40 CFR Part 268 and is no longer a hazardous waste as defined by 40 CFR Part 261.

WASTE TYPE:
- ☒ DISPOSAL
- ☐ CONSTRUCTION
- ☐ DEBRIS
- ☐ SPECIAL WASTE
- ☐ SLUDGE
- ☐ WOOD
- ☐ OTHER

GENERATING FACILITY: Treasure Island CTO #45 SAN FRANCISCO

WASTE ACCEPTANCE NO. 776

REQUIRED PERSONAL PROTECTIVE EQUIPMENT
☒ GLOVES ☐ GOGGLES ☐ RESPIRATOR ☒ HARD HAT
☐ TY-VEK ☐ OTHER

SPECIAL HANDLING PROCEDURES:
80344

RECEIVING FACILITY

TRANSPORTER: DenBeste Transportation
ADDRESS: 7705 Conde Lane
CITY, STATE, ZIP: Windsor, CA 95492
PHONE: (707) 838-1407
SIGNATURE OF AUTHORIZED AGENT OR DRIVER: * [signature]
DATE: 1-14-02

NOTES:

VEHICLE LICENSE NUMBER	TRUCK NUMBER
5P92670	209

END DUMP	BOTTOM DUMP	TRANSFER
☐	☐	☐

ROLL-OFF(S)	FLAT-BED	VAN	DRUMS
☒ BIN # 647	☐	☐	☐

I hereby certify that the above named material has been accepted and to the best of my knowledge the foregoing is true and accurate.

REMARKS

FACILITY TICKET NUMBER

SIGNATURE OF AUTHORIZED AGENT: *

DATE

CUBIC YARDS: 15

DISPOSAL METHOD: (TO BE COMPLETED BY LANDFILL)

	DISPOSE	OTHER
☐ SOIL		
☐ CONSTRUCTION DEBRIS		
☐ NON-FRIABLE ASBESTOS		
☐ WOOD		
☐ ASH		
☐ SPECIAL OTHER		

SCHEDULING MUST BE MADE PRIOR TO 3:00 P.M. THE DAY PRIOR TO EXPECTED ARRIVAL • ANY UNSCHEDULED LOADS ARE SUBJECT TO REFUSAL UPON ARRIVAL. ONGOING DAILY DELIVERIES MUST BE SCHEDULED WITH THE LANDFILL THE DAY BEFORE.

GENERATOR COPY

MANIFEST # 118532

☐ Keller Canyon
Sanitary Landfill
901 Bailey Road
Pittsburg, CA 94565
Phone (925) 458-9800
Fax (925) 458-9891

☐ Ox Mountain
Sanitary Landfill
12310 San Mateo Road
Half Moon Bay, CA 94019
Phone (650) 726-1819
Fax (650) 726-9183

☐ Newby Island
Sanitary Landfill
1601 Dixon Landing Road
Milpitas, CA 95035
Phone (408) 945-2800
Fax (408) 262-2871

☒ Forward
Landfill
9999 S. Austin Road
Manteca, CA 95336
Phone (209) 982-4298
Fax (209) 982-1009

NON-HAZARDOUS WASTE MANIFEST

GENERATOR
ROICC - San Francisco Bay
MAILING ADDRESS
2450 Saratoga St. ste.#200
CITY, STATE, ZIP
Alameda, CA 94501
PHONE
(510) 749-~~5947~~ 5941
CONTACT PERSON
~~Izzat Almadiyya~~ Peter Stroganoff
SIGNATURE OF AUTHORIZED AGENT / TITLE | DATE
* Peter Stroganoff | 1/14/02

GENERATOR'S CERTIFICATION: I hereby certify that the above named material is not a hazardous waste as defined by 40 CFR Part 261 or title 22 of the California code of regulations, has been properly described, classified and packaged, and is in proper condition for transportation according to applicable regulations; **AND, If the waste is a treatment residue of a previously restricted hazardous waste** subject to the Land Disposal Restrictions, I certify and warrant that the waste has been treated in accordance with the requirements of 40 CFR Part 268 and is no longer a hazardous waste as defined by 40 CFR Part 261.

WASTE TYPE:
☒ DISPOSAL ☐ SLUDGE
☐ CONSTRUCTION ☐ WOOD
☐ DEBRIS ☐ OTHER
☐ SPECIAL WASTE

GENERATING FACILITY
Treasure Island CTO #45 SAN FRANCISCO

WASTE ACCEPTANCE NO.
776

REQUIRED PERSONAL PROTECTIVE EQUIPMENT
☒ GLOVES ☐ GOGGLES ☐ RESPIRATOR ☒ HARD HAT
☐ TY-VEK ☐ OTHER

SPECIAL HANDLING PROCEDURES:
80345

RECEIVING FACILITY

TRANSPORTER
DenBeste Transportation
ADDRESS
7705 Conde Lane
CITY, STATE, ZIP
Windsor, CA 95492
PHONE
(707) 838-1407
SIGNATURE OF AUTHORIZED AGENT OR DRIVER | DATE
* Bill Dallow | 1/14

NOTES:

VEHICLE LICENSE NUMBER	TRUCK NUMBER
SP70049	12

END DUMP	BOTTOM DUMP	TRANSFER
☐	☐	☐

ROLL-OFF(S)	FLAT-BED	VAN	DRUMS
☒ BIN # 760	☐	☐	☐

I hereby certify that the above named material has been accepted and to the best of my knowledge the foregoing is true and accurate.

REMARKS

FACILITY TICKET NUMBER

SIGNATURE OF AUTHORIZED AGENT | DATE
*

CUBIC YARDS
1.5

DISPOSAL METHOD: (TO BE COMPLETED BY LANDFILL)

	DISPOSE	OTHER
☐ SOIL		
☐ CONSTRUCTION DEBRIS		
☐ NON-FRIABLE ASBESTOS		
☐ WOOD		
☐ ASH		
☐ SPECIAL OTHER		

SCHEDULING MUST BE MADE PRIOR TO 3:00 P.M. THE DAY PRIOR TO EXPECTED ARRIVAL • ANY UNSCHEDULED LOADS ARE SUBJECT TO REFUSAL UPON ARRIVAL. ONGOING DAILY DELIVERIES MUST BE SCHEDULED WITH THE LANDFILL THE DAY BEFORE.

GENERATOR COPY

MANIFEST # 118533

☐ Keller Canyon
Sanitary Landfill
901 Bailey Road
Pittsburg, CA 94565
Phone (925) 458-9800
Fax (925) 458-9891

☐ Ox Mountain
Sanitary Landfill
12310 San Mateo Road
Half Moon Bay, CA 94019
Phone (650) 726-1819
Fax (650) 726-9183

☐ Newby Island
Sanitary Landfill
1601 Dixon Landing Road
Milpitas, CA 95035
Phone (408) 945-2800
Fax (408) 262-2871

☒ Forward
Landfill
9999 S. Austin Road
Manteca, CA 95336
Phone (209) 982-4298
Fax (209) 982-1009

NON-HAZARDOUS WASTE MANIFEST

GENERATOR
ROICC - San Francisco Bay
MAILING ADDRESS
2450 Saratoga St. ste.#200
CITY, STATE, ZIP
Alameda, CA 94501
PHONE
(510) 749-~~5947~~ 5941
CONTACT PERSON
~~Izzat Ahmadiyya~~ Peter Stroganoff
SIGNATURE OF AUTHORIZED AGENT / TITLE | DATE
* Peter Stroganoff | 1/14/02

GENERATOR'S CERTIFICATION: I hereby certify that the above named material is not a hazardous waste as defined by 40 CFR Part 261 or title 22 of the California code of regulations, has been properly described, classified and packaged, and is in proper condition for transportation according to applicable regulations; **AND, if the waste is a treatment residue of a previously restricted hazardous waste** subject to the Land Disposal Restrictions, I certify and warrant that the waste has been treated in accordance with the requirements of 40 CFR Part 268 and is no longer a hazardous waste as defined by 40 CFR Part 261.

WASTE TYPE:
☒ DISPOSAL ☐ SLUDGE
☐ CONSTRUCTION ☐ WOOD
☐ DEBRIS ☐ OTHER
☐ SPECIAL WASTE

GENERATING FACILITY
Treasure Island CTO #45 SAN FRANCISCO

WASTE ACCEPTANCE NO.
776

REQUIRED PERSONAL PROTECTIVE EQUIPMENT
☒ GLOVES ☐ GOGGLES ☐ RESPIRATOR ☒ HARD HAT
☐ TY-VEK ☐ OTHER

SPECIAL HANDLING PROCEDURES:
80346

RECEIVING FACILITY

TRANSPORTER
~~DenBeste Transportation~~ James Byers Trucking
ADDRESS
~~7705 Conde Lane~~ 900 Plume Way
CITY, STATE, ZIP
~~Windsor, CA 95492~~ Oakley Ca
PHONE
~~(707) 838-1407~~ 925 625 1886
SIGNATURE OF AUTHORIZED AGENT OR DRIVER | DATE
* James Byers | 1/14/02

NOTES:

VEHICLE LICENSE NUMBER	TRUCK NUMBER
5P30523	532

END DUMP	BOTTOM DUMP	TRANSFER
☐	☐	☐

ROLL-OFF(S)	FLAT-BED	VAN	DRUMS
☒	☐	☐	☐

BIN # 681

I hereby certify that the above named material has been accepted and to the best of my knowledge the foregoing is true and accurate.

REMARKS

FACILITY TICKET NUMBER

SIGNATURE OF AUTHORIZED AGENT | DATE
*

CUBIC YARDS
15

DISPOSAL METHOD: (TO BE COMPLETED BY LANDFILL)

	DISPOSE	OTHER
☐ SOIL		
☐ CONSTRUCTION DEBRIS		
☐ NON-FRIABLE ASBESTOS		
☐ WOOD		
☐ ASH		
☐ SPECIAL OTHER		

SCHEDULING MUST BE MADE PRIOR TO 3:00 P.M. THE DAY PRIOR TO EXPECTED ARRIVAL • ANY UNSCHEDULED LOADS ARE SUBJECT TO REFUSAL UPON ARRIVAL. ONGOING DAILY DELIVERIES MUST BE SCHEDULED WITH THE LANDFILL THE DAY BEFORE.

GENERATOR COPY

MANIFEST # 118534

☐ Keller Canyon Sanitary Landfill
901 Bailey Road
Pittsburg, CA 94565
Phone (925) 458-9800
Fax (925) 458-9891

☐ Ox Mountain Sanitary Landfill
12310 San Mateo Road
Half Moon Bay, CA 94019
Phone (650) 726-1819
Fax (650) 726-9183

☐ Newby Island Sanitary Landfill
1601 Dixon Landing Road
Milpitas, CA 95035
Phone (408) 945-2800
Fax (408) 262-2871

☒ Forward Landfill
9999 S. Austin Road
Manteca, CA 95336
Phone (209) 982-4298
Fax (209) 982-1009

NON-HAZARDOUS WASTE MANIFEST

GENERATOR: ROICC - San Francisco Bay
MAILING ADDRESS: 2450 Saratoga St. ste #200
CITY, STATE, ZIP: Alameda, CA 94501
PHONE: (510) 749-~~3947~~ 5941
CONTACT PERSON: ~~Izzat Ahmadiyya~~ Peter Stroganoff
SIGNATURE OF AUTHORIZED AGENT / TITLE: * Peter Stroganoff
DATE: 1/14/02

GENERATOR'S CERTIFICATION: I hereby certify that the above named material is not a hazardous waste as defined by 40 CFR Part 261 or title 22 of the California code of regulations, has been properly described, classified and packaged, and is in proper condition for transportation according to applicable regulations; **AND, if the waste is a treatment residue of a previously restricted hazardous waste** subject to the Land Disposal Restrictions, I certify and warrant that the waste has been treated in accordance with the requirements of 40 CFR Part 268 and is no longer a hazardous waste as defined by 40 CFR Part 261.

WASTE TYPE:
☒ DISPOSAL ☐ SLUDGE
☐ CONSTRUCTION ☐ WOOD
☐ DEBRIS ☐ OTHER
☐ SPECIAL WASTE

GENERATING FACILITY: Treasure Island CTO #45 SAN FRANCISCO

WASTE ACCEPTANCE NO. 776

REQUIRED PERSONAL PROTECTIVE EQUIPMENT
☒ GLOVES ☐ GOGGLES ☐ RESPIRATOR ☒ HARD HAT
☐ TY-VEK ☐ OTHER

SPECIAL HANDLING PROCEDURES: 80347

RECEIVING FACILITY

TRANSPORTER: DenBeste Transportation
ADDRESS: 7705 Conde Lane
CITY, STATE, ZIP: Windsor, CA 95492
PHONE: (707) 838-1407
SIGNATURE OF AUTHORIZED AGENT OR DRIVER: *
DATE: 1-14-02

NOTES:

VEHICLE LICENSE NUMBER	TRUCK NUMBER
SP44532	201/51

END DUMP	BOTTOM DUMP	TRANSFER
☐	☐	☐

ROLL-OFF(S)	FLAT-BED	VAN	DRUMS
☒	☐	☐	☐

BIN # 710

I hereby certify that the above named material has been accepted and to the best of my knowledge the foregoing is true and accurate.

REMARKS

FACILITY TICKET NUMBER

SIGNATURE OF AUTHORIZED AGENT: *
DATE

CUBIC YARDS: 15

DISPOSAL METHOD: (TO BE COMPLETED BY LANDFILL)

	DISPOSE	OTHER
☐ SOIL		
☐ CONSTRUCTION DEBRIS		
☐ NON-FRIABLE ASBESTOS		
☐ WOOD		
☐ ASH		
☐ SPECIAL OTHER		

SCHEDULING MUST BE MADE PRIOR TO 3:00 P.M. THE DAY PRIOR TO EXPECTED ARRIVAL • ANY UNSCHEDULED LOADS ARE SUBJECT TO REFUSAL UPON ARRIVAL. ONGOING DAILY DELIVERIES MUST BE SCHEDULED WITH THE LANDFILL THE DAY BEFORE.

GENERATOR COPY

MANIFEST # 118535

Sanitary Landfill
901 Bailey Road
Pittsburg, CA 94565
Phone (925) 458-9800
Fax (925) 458-9891

Sanitary Landfill
12[illegible] San Mateo Road
Half Moon Bay, CA 94019
Phone (650) 726-1819
Fax (650) 726-9183

Sanitary Landfill
1601 Dixon La[illegible]g Road
Milpitas, CA 95035
Phone (408) 945-2800
Fax (408) 262-2871

Landfill
9999 S. Austin Road
Manteca, CA 95336
Phone (209) 982-4298
Fax (209) 982-1009

NON-HAZARDOUS WASTE MANIFEST

GENERATOR
ROICC - San Francisco Bay
MAILING ADDRESS
2450 Saratoga St. ste.#200
CITY, STATE, ZIP
Alameda, CA 94501
PHONE
(510) 749-~~5947~~ 5941
CONTACT PERSON
Izzat Ahmadiyya Peter Stroganoff
SIGNATURE OF AUTHORIZED AGENT / TITLE | DATE
* Peter Stroganoff | 1/15/02

GENERATOR'S CERTIFICATION: I hereby certify that the above named material is not a hazardous waste as defined by 40 CFR Part 261 or title 22 of the California code of regulations, has been properly described, classified and packaged, and is in proper condition for transportation according to applicable regulations; **AND, If the waste is a treatment residue of a previously restricted hazardous waste** subject to the Land Disposal Restrictions, I certify and warrant that the waste has been treated in accordance with the requirements of 40 CFR Part 268 and is no longer a hazardous waste as defined by 40 CFR Part 261.

WASTE TYPE:
- ☒ DISPOSAL
- ☐ CONSTRUCTION
- ☐ DEBRIS
- ☐ SPECIAL WASTE
- ☐ SLUDGE
- ☐ WOOD
- ☐ OTHER

GENERATING FACILITY
Treasure Island CTO #45 SAN FRANCISCO

WASTE ACCEPTANCE NO.
776

REQUIRED PERSONAL PROTECTIVE EQUIPMENT
☒ GLOVES ☐ GOGGLES ☐ RESPIRATOR ☒ HARD HAT
☐ TY-VEK ☐ OTHER

SPECIAL HANDLING PROCEDURES:
80348

RECEIVING FACILITY

TRANSPORTER
DenBeste Transportation
ADDRESS
7705 Conde Lane
CITY, STATE, ZIP
Windsor, CA 95492
PHONE
(707) 838-1407
SIGNATURE OF AUTHORIZED AGENT OR DRIVER | DATE
* Doug Boostrom | 1-15-02

NOTES:

VEHICLE LICENSE NUMBER	TRUCK NUMBER
5P92669	208

END DUMP	BOTTOM DUMP	TRANSFER
☐	☐	☐

ROLL-OFF(S)	FLAT-BED	VAN	DRUMS
☒	☐	☐	☐

BIN # 653

I hereby certify that the above named material has been accepted and to the best of my knowledge the foregoing is true and accurate.

REMARKS

FACILITY TICKET NUMBER

SIGNATURE OF AUTHORIZED AGENT | DATE
*

CUBIC YARDS
15

DISPOSAL METHOD: (TO BE COMPLETED BY LANDFILL)

	DISPOSE	OTHER
☐ SOIL		
☐ CONSTRUCTION DEBRIS		
☐ NON-FRIABLE ASBESTOS		
☐ WOOD		
☐ ASH		
☐ SPECIAL OTHER		

SCHEDULING MUST BE MADE PRIOR TO 3:00 P.M. THE DAY PRIOR TO EXPECTED ARRIVAL • ANY UNSCHEDULED LOADS ARE SUBJECT TO REFUSAL UPON ARRIVAL. ONGOING DAILY DELIVERIES MUST BE SCHEDULED WITH THE LANDFILL THE DAY BEFORE.

GENERATOR COPY

MANIFEST # 118536

Sanitary Landfill
901 Bailey Road
Pittsburg, CA 94565
Phone (925) 458-9800
Fax (925) 458-9891

Sanitary Landfill
12[illegible] San Mateo Road
Half Moon Bay, CA 94019
Phone (650) 726-1819
Fax (650) 726-9183

Sanitary Landfill
1601 Dixon La[illegible]g Road
Milpitas, CA 95035
Phone (408) 945-2800
Fax (408) 262-2871

Landfill
9999 S. Austin Road
Manteca, CA 95336
Phone (209) 982-4298
Fax (209) 982-1009

NON-HAZARDOUS WASTE MANIFEST

GENERATOR: ROICC - San Francisco Bay
MAILING ADDRESS: 2450 Saratoga St. ste.#200
CITY, STATE, ZIP: Alameda, CA 94501
PHONE: (510) 749-~~5947~~ 5941
CONTACT PERSON: ~~Izzat Ahmadiyyah~~ Peter Stroganoff
SIGNATURE OF AUTHORIZED AGENT / TITLE: * Peter Stroganoff
DATE: 1/15/02

GENERATOR'S CERTIFICATION: I hereby certify that the above named material is not a hazardous waste as defined by 40 CFR Part 261 or title 26 of the California code of regulations, has been properly described, classified and packaged, and is in proper condition for transportation according to applicable regulations; **AND, if the waste is a treatment residue of a previously restricted hazardous waste** subject to the Land Disposal Restrictions, I certify and warrant that the waste has been treated in accordance with the requirements of 40 CFR Part 268 and is no longer a hazardous waste as defined by 40 CFR Part 261.

WASTE TYPE:
- ☒ DISPOSAL
- ☐ CONSTRUCTION
- ☐ DEBRIS
- ☐ SPECIAL WASTE
- ☐ SLUDGE
- ☐ WOOD
- ☐ OTHER

GENERATING FACILITY: Treasure Island CTO #45 SAN FRANCISCO

WASTE ACCEPTANCE NO. 776

REQUIRED PERSONAL PROTECTIVE EQUIPMENT
☒ GLOVES ☐ GOGGLES ☐ RESPIRATOR ☒ HARD HAT
☐ TY-VEK ☐ OTHER

SPECIAL HANDLING PROCEDURES:
80349

RECEIVING FACILITY

TRANSPORTER: DenBeste Transportation
ADDRESS: 7705 Conde Lane
CITY, STATE, ZIP: Windsor, CA 95492
PHONE: (707) 838-1407
SIGNATURE OF AUTHORIZED AGENT OR DRIVER: * Bill Dalbow
DATE: 1/15

NOTES:

VEHICLE LICENSE NUMBER	TRUCK NUMBER
5P70049	12

END DUMP	BOTTOM DUMP	TRANSFER
☐	☐	☐

ROLL-OFF(S)	FLAT-BED	VAN	DRUMS
☒	☐	☐	☐

BIN # 699

I hereby certify that the above named material has been accepted and to the best of my knowledge the foregoing is true and accurate.

REMARKS

FACILITY TICKET NUMBER

SIGNATURE OF AUTHORIZED AGENT: *
DATE

CUBIC YARDS: 15

DISPOSAL METHOD: (TO BE COMPLETED BY LANDFILL)

	DISPOSE	OTHER
☐ SOIL		
☐ CONSTRUCTION DEBRIS		
☐ NON-FRIABLE ASBESTOS		
☐ WOOD		
☐ ASH		
☐ SPECIAL OTHER		

SCHEDULING MUST BE MADE PRIOR TO 3:00 P.M. THE DAY PRIOR TO EXPECTED ARRIVAL • ANY UNSCHEDULED LOADS ARE SUBJECT TO REFUSAL UPON ARRIVAL. ONGOING DAILY DELIVERIES MUST BE SCHEDULED WITH THE LANDFILL THE DAY BEFORE.

GENERATOR COPY

MANIFEST # 118537

Sanitary Landfill
901 Bailey Road
Pittsburg, CA 94565
Phone (925) 458-9800
Fax (925) 458-9891

Sanitary Landfill
12[illegible] San Mateo Road
Half Moon Bay, CA 94019
Phone (650) 726-1819
Fax (650) 726-9183

Sanitary Landfill
1601 Dixon La[illegible]g Road
Milpitas, CA 95035
Phone (408) 945-2800
Fax (408) 262-2871

Landfill
9999 S. Austin Road
Manteca, CA 95336
Phone (209) 982-4298
Fax (209) 982-1009

NON-HAZARDOUS WASTE MANIFEST

GENERATOR: ROICC - San Francisco Bay
MAILING ADDRESS: 2450 Saratoga St. ste.#200
CITY, STATE, ZIP: Alameda, CA 94501
PHONE: ~~(510) 749-5947~~ 5941
CONTACT PERSON: ~~Izzat Almadiryya~~ Peter Stroganoff
SIGNATURE OF AUTHORIZED AGENT / TITLE: * Peter Stroganoff
DATE: 1/15/02

GENERATOR'S CERTIFICATION: I hereby certify that the above named material is not a hazardous waste as defined by 40 CFR Part 261 or title 22 of the California code of regulations, has been properly described, classified and packaged, and is in proper condition for transportation according to applicable regulations; **AND, If the waste is a treatment residue of a previously restricted hazardous waste** subject to the Land Disposal Restrictions, I certify and warrant that the waste has been treated in accordance with the requirements of 40 CFR Part 268 and is no longer a hazardous waste as defined by 40 CFR Part 261.

WASTE TYPE:
- ☑ DISPOSAL
- ☐ CONSTRUCTION
- ☐ DEBRIS
- ☐ SPECIAL WASTE
- ☐ SLUDGE
- ☐ WOOD
- ☐ OTHER

GENERATING FACILITY: Treasure Island CTO #45 SAN FRANCISCO

WASTE ACCEPTANCE NO. 776

REQUIRED PERSONAL PROTECTIVE EQUIPMENT
- ☒ GLOVES
- ☐ GOGGLES
- ☐ RESPIRATOR
- ☒ HARD HAT
- ☐ TY-VEK
- ☐ OTHER

SPECIAL HANDLING PROCEDURES: 80350

RECEIVING FACILITY

TRANSPORTER: ~~Deutsche Transportation~~ James Byers Trk
ADDRESS: ~~7705 Conde Lane~~ 900 Nine Way
CITY, STATE, ZIP: ~~Windsor, CA 95492~~ Oakley CA
PHONE: ~~(707) 838-1467~~ 925-625-1886
SIGNATURE OF AUTHORIZED AGENT OR DRIVER: * James Byers
DATE: 1/15/02

NOTES:

VEHICLE LICENSE NUMBER	TRUCK NUMBER
SP3053	532

END DUMP	BOTTOM DUMP	TRANSFER
☐	☐	☐

ROLL-OFF(S)	FLAT-BED	VAN	DRUMS
☑	☐	☐	☐

BIN # 716

I hereby certify that the above named material has been accepted and to the best of my knowledge the foregoing is true and accurate.

REMARKS

FACILITY TICKET NUMBER

SIGNATURE OF AUTHORIZED AGENT: *
DATE

CUBIC YARDS: 15

DISPOSAL METHOD: (TO BE COMPLETED BY LANDFILL)

	DISPOSE	OTHER
☐ SOIL		
☐ CONSTRUCTION DEBRIS		
☐ NON-FRIABLE ASBESTOS		
☐ WOOD		
☐ ASH		
☐ SPECIAL OTHER		

SCHEDULING MUST BE MADE PRIOR TO 3:00 P.M. THE DAY PRIOR TO EXPECTED ARRIVAL • ANY UNSCHEDULED LOADS ARE SUBJECT TO REFUSAL UPON ARRIVAL. ONGOING DAILY DELIVERIES MUST BE SCHEDULED WITH THE LANDFILL THE DAY BEFORE.

GENERATOR COPY

MANIFEST # 118538

Sanitary Landfill	Sanitary Landfill	Sanitary Landfill	Landfill
901 Bailey Road	12[illegible] San Mateo Road	1601 Dixon La[illegible]g Road	9999 S. Austin Road
Pittsburg, CA 94565	Half Moon Bay, CA 94019	Milpitas, CA 95035	Manteca, CA 95336
Phone (925) 458-9800	Phone (650) 726-1819	Phone (408) 945-2800	Phone (209) 982-4298
Fax (925) 458-9891	Fax (650) 726-9183	Fax (408) 262-2871	Fax (209) 982-1009

NON-HAZARDOUS WASTE MANIFEST

GENERATOR: ROICC - San Francisco Bay

MAILING ADDRESS: 2450 Saratoga St. ste.#200

CITY, STATE, ZIP: Alameda, CA 94501

PHONE: (510) ~~749-5947~~ 5941

CONTACT PERSON: ~~Izzat Ahmadiyya~~ Peter Stroganoff

SIGNATURE OF AUTHORIZED AGENT / TITLE: * Peter Stroganoff — DATE: 1/15/02

GENERATOR'S CERTIFICATION: I hereby certify that the above named material is not a hazardous waste as defined by 40 CFR Part 261 or title 22 of the California code of regulations, has been properly described, classified and packaged, and is in proper condition for transportation according to applicable regulations; **AND, If the waste is a treatment residue of a previously restricted hazardous waste** subject to the Land Disposal Restrictions, I certify and warrant that the waste has been treated in accordance with the requirements of 40 CFR Part 268 and is no longer a hazardous waste as defined by 40 CFR Part 261.

WASTE TYPE:
- ☒ DISPOSAL
- ☐ CONSTRUCTION
- ☐ DEBRIS
- ☐ SPECIAL WASTE
- ☐ SLUDGE
- ☐ WOOD
- ☐ OTHER

GENERATING FACILITY: Treasure Island CTO #45 SAN FRANCISCO

WASTE ACCEPTANCE NO. 776

REQUIRED PERSONAL PROTECTIVE EQUIPMENT
- ☒ GLOVES
- ☐ GOGGLES
- ☐ RESPIRATOR
- ☒ HARD HAT
- ☐ TY-VEK
- ☐ OTHER

SPECIAL HANDLING PROCEDURES: 80351

RECEIVING FACILITY

TRANSPORTER: DenBeste Transportation

ADDRESS: 7705 Conde Lane

CITY, STATE, ZIP: Windsor, CA 95492

PHONE: (707) 838-1407

SIGNATURE OF AUTHORIZED AGENT OR DRIVER: * [signature] — DATE: 1-15-02

NOTES:

VEHICLE LICENSE NUMBER	TRUCK NUMBER
5P92670	209

END DUMP	BOTTOM DUMP	TRANSFER
☐	☐	☐

ROLL-OFF(S)	FLAT-BED	VAN	DRUMS
☒ BIN # 687	☐	☐	☐

I hereby certify that the above named material has been accepted and to the best of my knowledge the foregoing is true and accurate.

REMARKS

FACILITY TICKET NUMBER

SIGNATURE OF AUTHORIZED AGENT: * — DATE

CUBIC YARDS: 15

DISPOSAL METHOD: (TO BE COMPLETED BY LANDFILL)

	DISPOSE	OTHER
☐ SOIL		
☐ CONSTRUCTION DEBRIS		
☐ NON-FRIABLE ASBESTOS		
☐ WOOD		
☐ ASH		
☐ SPECIAL OTHER		

SCHEDULING MUST BE MADE PRIOR TO 3:00 P.M. THE DAY PRIOR TO EXPECTED ARRIVAL • ANY UNSCHEDULED LOADS ARE SUBJECT TO REFUSAL UPON ARRIVAL. ONGOING DAILY DELIVERIES MUST BE SCHEDULED WITH THE LANDFILL THE DAY BEFORE.

GENERATOR COPY

MANIFEST # 118539

Sanitary Landfill
901 Bailey Road
Pittsburg, CA 94565
Phone (925) 458-9800
Fax (925) 458-9891

Sanitary Landfill
12[illegible] San Mateo Road
Half Moon Bay, CA 94019
Phone (650) 726-1819
Fax (650) 726-9183

Sanitary Landfill
1601 Dixon La[illegible]g Road
Milpitas, CA 95035
Phone (408) 945-2800
Fax (408) 262-2871

Landfill
9999 S. Austin Road
Manteca, CA 95336
Phone (209) 982-4298
Fax (209) 982-1009

NON-HAZARDOUS WASTE MANIFEST

GENERATOR
ROICC - San Francisco Bay
MAILING ADDRESS
2450 Saratoga St. ste.#200
CITY, STATE, ZIP
Alameda CA 94501
PHONE
(510) 749-~~5947~~ 5941
CONTACT PERSON
~~Izzat Ahmadiyya~~ Peter Stroganoff
SIGNATURE OF AUTHORIZED AGENT / TITLE | DATE
* [signature] | 1/15/02

GENERATOR'S CERTIFICATION: I hereby certify that the above named material is not a hazardous waste as defined by 40 CFR Part 261 or title 22 of the California code of regulations, has been properly described, classified and packaged, and is in proper condition for transportation according to applicable regulations; **AND, If the waste is a treatment residue of a previously restricted hazardous waste** subject to the Land Disposal Restrictions, I certify and warrant that the waste has been treated in accordance with the requirements of 40 CFR Part 268 and is no longer a hazardous waste as defined by 40 CFR Part 261.

WASTE TYPE:
- ☑ DISPOSAL
- ☐ CONSTRUCTION
- ☐ DEBRIS
- ☐ SPECIAL WASTE
- ☐ SLUDGE
- ☐ WOOD
- ☐ OTHER

GENERATING FACILITY
Treasure Island CTO #45 SAN FRANCISCO

WASTE ACCEPTANCE NO.
776

REQUIRED PERSONAL PROTECTIVE EQUIPMENT
☒ GLOVES ☐ GOGGLES ☐ RESPIRATOR ☒ HARD HAT
☐ TY-VEK ☐ OTHER

SPECIAL HANDLING PROCEDURES:
80352

RECEIVING FACILITY

TRANSPORTER
DenBeste Transportation
ADDRESS
7705 Conde Lane
CITY, STATE, ZIP
Windsor, CA 95492
PHONE
(707) 838-1407
SIGNATURE OF AUTHORIZED AGENT OR DRIVER | DATE
* [signature] | 1/15/02

NOTES:

VEHICLE LICENSE NUMBER	TRUCK NUMBER
SP44532	201/51

END DUMP	BOTTOM DUMP	TRANSFER
☐	☐	☐

ROLL-OFF(S)	FLAT-BED	VAN	DRUMS
☑	☐	☐	☐

BIN # 622

I hereby certify that the above named material has been accepted and to the best of my knowledge the foregoing is true and accurate.

REMARKS

FACILITY TICKET NUMBER

SIGNATURE OF AUTHORIZED AGENT | DATE
*

CUBIC YARDS
15

DISPOSAL METHOD: (TO BE COMPLETED BY LANDFILL)

	DISPOSE	OTHER
☐ SOIL		
☐ CONSTRUCTION DEBRIS		
☐ NON-FRIABLE ASBESTOS		
☐ WOOD		
☐ ASH		
☐ SPECIAL OTHER		

SCHEDULING MUST BE MADE PRIOR TO 3:00 P.M. THE DAY PRIOR TO EXPECTED ARRIVAL • ANY UNSCHEDULED LOADS ARE SUBJECT TO REFUSAL UPON ARRIVAL. ONGOING DAILY DELIVERIES MUST BE SCHEDULED WITH THE LANDFILL THE DAY BEFORE.

GENERATOR COPY

MANIFEST # 118540

Sanitary Landfill
901 Bailey Road
Pittsburg, CA 94565
Phone (925) 458-9800
Fax (925) 458-9891

Sanitary Landfill
12[illegible] San Mateo Road
Half Moon Bay, CA 94019
Phone (650) 726-1819
Fax (650) 726-9183

Sanitary Landfill
1601 Dixon La[illegible]g Road
Milpitas, CA 95035
Phone (408) 945-2800
Fax (408) 262-2871

Landfill
9999 S. Austin Road
Manteca, CA 95336
Phone (209) 982-4298
Fax (209) 982-1009

NON-HAZARDOUS WASTE MANIFEST

GENERATOR
ROICC - San Francisco Bay

MAILING ADDRESS
2450 Saratoga St. ste.#200

CITY, STATE, ZIP
Alameda,CA 94501

PHONE
(510) 749-~~5947~~ 5741

CONTACT PERSON
~~Izzat Ahmadiyya~~ Peter Stroganoff

SIGNATURE OF AUTHORIZED AGENT / TITLE | DATE
* Peter Stroganoff

GENERATOR'S CERTIFICATION: I hereby certify that the above named material is not a hazardous waste as defined by 40 CFR Part 261 or title 22 of the California code of regulations, has been properly described, classified and packaged, and is in proper condition for transportation according to applicable regulations; **AND, if the waste is a treatment residue of a previously restricted hazardous waste** subject to the Land Disposal Restrictions, I certify and warrant that the waste has been treated in accordance with the requirements of 40 CFR Part 268 and is no longer a hazardous waste as defined by 40 CFR Part 261.

WASTE TYPE:
- ☑ DISPOSAL
- ☐ CONSTRUCTION
- ☐ DEBRIS
- ☐ SPECIAL WASTE
- ☐ SLUDGE
- ☐ WOOD
- ☐ OTHER

GENERATING FACILITY
Treasure Island CTO #45 SAN FRANCISCO

WASTE ACCEPTANCE NO.
776

REQUIRED PERSONAL PROTECTIVE EQUIPMENT
☒ GLOVES ☐ GOGGLES ☐ RESPIRATOR ☒ HARD HAT
☐ TY-VEK ☐ OTHER

SPECIAL HANDLING PROCEDURES:
80353

RECEIVING FACILITY

TRANSPORTER
DenBeste Transportation

ADDRESS
7705 Conde Lane

CITY, STATE, ZIP
Windsor,CA 95492

PHONE
(707) 838-1407

SIGNATURE OF AUTHORIZED AGENT OR DRIVER | DATE
* Doug Boostom | 1-15-01

NOTES:

VEHICLE LICENSE NUMBER	TRUCK NUMBER
SP92669	208

END DUMP	BOTTOM DUMP	TRANSFER
☐	☐	☐

ROLL-OFF(S)	FLAT-BED	VAN	DRUMS
☒	☐	☐	☐

BIN # 747

I hereby certify that the above named material has been accepted and to the best of my knowledge the foregoing is true and accurate.

REMARKS

FACILITY TICKET NUMBER

SIGNATURE OF AUTHORIZED AGENT | DATE
*

CUBIC YARDS
15

DISPOSAL METHOD: (TO BE COMPLETED BY LANDFILL)

	DISPOSE	OTHER
☐ SOIL		
☐ CONSTRUCTION DEBRIS		
☐ NON-FRIABLE ASBESTOS		
☐ WOOD		
☐ ASH		
☐ SPECIAL OTHER		

SCHEDULING MUST BE MADE PRIOR TO 3:00 P.M. THE DAY PRIOR TO EXPECTED ARRIVAL • ANY UNSCHEDULED LOADS ARE SUBJECT TO REFUSAL UPON ARRIVAL. ONGOING DAILY DELIVERIES MUST BE SCHEDULED WITH THE LANDFILL THE DAY BEFORE.

GENERATOR COPY

MANIFEST # 118541

Sanitary Landfill
901 Bailey Road
Pittsburg, CA 94565
Phone (925) 458-9800
Fax (925) 458-9891

Sanitary Landfill
12[illegible] San Mateo Road
Half Moon Bay, CA 94019
Phone (650) 726-1819
Fax (650) 726-9183

Sanitary Landfill
1601 Dixon La[illegible]g Road
Milpitas, CA 95035
Phone (408) 945-2800
Fax (408) 262-2871

Landfill
9999 S. Austin Road
Manteca, CA 95336
Phone (209) 982-4298
Fax (209) 982-1009

NON-HAZARDOUS WASTE MANIFEST

GENERATOR
ROICC - San Francisco Bay
MAILING ADDRESS
2450 Saratoga St. ste.#200
CITY, STATE, ZIP
Alameda,CA 94501
PHONE
(510) 749-~~5947~~ 5941
CONTACT PERSON
~~Izzat Ahmadiyya~~ Peter Stroganoff
SIGNATURE OF AUTHORIZED AGENT / TITLE | DATE
* Peter Stroganoff | 1/15/02

GENERATOR'S CERTIFICATION: I hereby certify that the above named material is not a hazardous waste as defined by 40 CFR Part 261 or title 22 of the California code of regulations, has been properly described, classified and packaged, and is in proper condition for transportation according to applicable regulations; **AND, if the waste is a treatment residue of a previously restricted hazardous waste** subject to the Land Disposal Restrictions, I certify and warrant that the waste has been treated in accordance with the requirements of 40 CFR Part 268 and is no longer a hazardous waste as defined by 40 CFR Part 261.

WASTE TYPE:
- ☒ DISPOSAL
- ☐ CONSTRUCTION
- ☐ DEBRIS
- ☐ SPECIAL WASTE
- ☐ SLUDGE
- ☐ WOOD
- ☐ OTHER

GENERATING FACILITY
Treasure Island GD #45 SAN FRANCISCO

WASTE ACCEPTANCE NO.
776

REQUIRED PERSONAL PROTECTIVE EQUIPMENT
☒ GLOVES ☐ GOGGLES ☐ RESPIRATOR ☒ HARD HAT
☐ TY-VEK ☐ OTHER

SPECIAL HANDLING PROCEDURES:
80354

RECEIVING FACILITY

TRANSPORTER
DenBeste Transportation
ADDRESS
7705 Conde Lane
CITY, STATE, ZIP
Windsor,CA 95492
PHONE
(707) 838-1407
SIGNATURE OF AUTHORIZED AGENT OR DRIVER | DATE
* Dalbone, Bill | 1/15

NOTES:

VEHICLE LICENSE NUMBER	TRUCK NUMBER
SP70049	12

END DUMP	BOTTOM DUMP	TRANSFER
☐	☐	☐

ROLL-OFF(S)	FLAT-BED	VAN	DRUMS
☒ BIN # 757	☐	☐	☐

I hereby certify that the above named material has been accepted and to the best of my knowledge the foregoing is true and accurate.

REMARKS

FACILITY TICKET NUMBER

SIGNATURE OF AUTHORIZED AGENT | DATE
*

CUBIC YARDS
15

DISPOSAL METHOD: (TO BE COMPLETED BY LANDFILL)

	DISPOSE	OTHER
☐ SOIL		
☐ CONSTRUCTION DEBRIS		
☐ NON-FRIABLE ASBESTOS		
☐ WOOD		
☐ ASH		
☐ SPECIAL OTHER		

SCHEDULING MUST BE MADE PRIOR TO 3:00 P.M. THE DAY PRIOR TO EXPECTED ARRIVAL • ANY UNSCHEDULED LOADS ARE SUBJECT TO REFUSAL UPON ARRIVAL. ONGOING DAILY DELIVERIES MUST BE SCHEDULED WITH THE LANDFILL THE DAY BEFORE.

GENERATOR COPY

MANIFEST # 118542

Sanitary Landfill
901 Bailey Road
Pittsburg, CA 94565
Phone (925) 458-9800
Fax (925) 458-9891

Sanitary Landfill
12[illegible] San Mateo Road
Half Moon Bay, CA 94019
Phone (650) 726-1819
Fax (650) 726-9183

Sanitary Landfill
1601 Dixon La[illegible]g Road
Milpitas, CA 95035
Phone (408) 945-2800
Fax (408) 262-2871

Landfill
9999 S. Austin Road
Manteca, CA 95336
Phone (209) 982-4298
Fax (209) 982-1009

NON-HAZARDOUS WASTE MANIFEST

GENERATOR: ROICC - San Francisco Bay
MAILING ADDRESS: 2450 Saratoga St. ste.#200
CITY, STATE, ZIP: Alameda, CA 94501
PHONE: ~~(510) 749-5947~~ 5941
CONTACT PERSON: ~~Izzat Almadisya~~ Peter Stroganoff
SIGNATURE OF AUTHORIZED AGENT / TITLE: * Peter Stroganoff
DATE: 1/15/02

GENERATOR'S CERTIFICATION: I hereby certify that the above named material is not a hazardous waste as defined by 40 CFR Part 261 or title 22 of the California code of regulations, has been properly described, classified and packaged, and is in proper condition for transportation according to applicable regulations; **AND, If the waste is a treatment residue of a previously restricted hazardous waste** subject to the Land Disposal Restrictions, I certify and warrant that the waste has been treated in accordance with the requirements of 40 CFR Part 268 and is no longer a hazardous waste as defined by 40 CFR Part 261.

WASTE TYPE:
- ☒ DISPOSAL
- ☐ CONSTRUCTION
- ☐ DEBRIS
- ☐ SPECIAL WASTE
- ☐ SLUDGE
- ☐ WOOD
- ☐ OTHER

GENERATING FACILITY: Treasure Island CTO # 45 SAN FRANCISCO

WASTE ACCEPTANCE NO. 776

REQUIRED PERSONAL PROTECTIVE EQUIPMENT
- ☒ GLOVES
- ☐ GOGGLES
- ☐ RESPIRATOR
- ☒ HARD HAT
- ☐ TY-VEK
- ☐ OTHER

SPECIAL HANDLING PROCEDURES: 80355.

RECEIVING FACILITY

TRANSPORTER: ~~BenBeste Transportation~~ James Byers LLC
ADDRESS: ~~7705 Conde Lane~~ 900 Rhine Way
CITY, STATE, ZIP: ~~Windsor, CA 95492~~ Oakley Ca
PHONE: ~~(707) 838-1407~~ 925-625-1886
SIGNATURE OF AUTHORIZED AGENT OR DRIVER: * James Byers
DATE: 1/15/02

NOTES:

VEHICLE LICENSE NUMBER	TRUCK NUMBER
SP3053	532

END DUMP	BOTTOM DUMP	TRANSFER
☐	☐	☐

ROLL-OFF(S)	FLAT-BED	VAN	DRUMS
☒ BIN # 606	☐	☐	☐

I hereby certify that the above named material has been accepted and to the best of my knowledge the foregoing is true and accurate.

REMARKS

FACILITY TICKET NUMBER

SIGNATURE OF AUTHORIZED AGENT: *

DATE

CUBIC YARDS: 15

DISPOSAL METHOD: (TO BE COMPLETED BY LANDFILL)

	DISPOSE	OTHER
☐ SOIL		
☐ CONSTRUCTION DEBRIS		
☐ NON-FRIABLE ASBESTOS		
☐ WOOD		
☐ ASH		
☐ SPECIAL OTHER		

SCHEDULING MUST BE MADE PRIOR TO 3:00 P.M. THE DAY PRIOR TO EXPECTED ARRIVAL • ANY UNSCHEDULED LOADS ARE SUBJECT TO REFUSAL UPON ARRIVAL. ONGOING DAILY DELIVERIES MUST BE SCHEDULED WITH THE LANDFILL THE DAY BEFORE.

GENERATOR COPY

MANIFEST # 118543

Sanitary Landfill
901 Bailey Road
Pittsburg, CA 94565
Phone (925) 458-9800
Fax (925) 458-9891

Sanitary Landfill
12[illegible] San Mateo Road
Half Moon Bay, CA 94019
Phone (650) 726-1819
Fax (650) 726-9183

Sanitary Landfill
1601 Dixon La[illegible]ng Road
Milpitas, CA 95035
Phone (408) 945-2800
Fax (408) 262-2871

Landfill
9999 S. Austin Road
Manteca, CA 95336
Phone (209) 982-4298
Fax (209) 982-1009

NON-HAZARDOUS WASTE MANIFEST

GENERATOR
ROICC - San Francisco Bay
MAILING ADDRESS
2450 Saratoga St. ste.#200
CITY, STATE, ZIP
Alameda, CA 94501
PHONE
(510) ~~749-5947~~ 5941
CONTACT PERSON
~~Izzat Ahmadiyya~~ Peter Stroganoff
SIGNATURE OF AUTHORIZED AGENT / TITLE | DATE
* Peter Stroganoff | 1/15/02

GENERATOR'S CERTIFICATION: I hereby certify that the above named material is not a hazardous waste as defined by 40 CFR Part 261 or title 22 of the California code of regulations, has been properly described, classified and packaged, and is in proper condition for transportation according to applicable regulations; **AND, If the waste is a treatment residue of a previously restricted hazardous waste** subject to the Land Disposal Restrictions, I certify and warrant that the waste has been treated in accordance with the requirements of 40 CFR Part 268 and is no longer a hazardous waste as defined by 40 CFR Part 261.

WASTE TYPE:
- ☒ DISPOSAL
- ☐ CONSTRUCTION
- ☐ DEBRIS
- ☐ SPECIAL WASTE
- ☐ SLUDGE
- ☐ WOOD
- ☐ OTHER

GENERATING FACILITY
Treasure Island CTO #45 SAN FRANCISCO

WASTE ACCEPTANCE NO.
776

REQUIRED PERSONAL PROTECTIVE EQUIPMENT
☒ GLOVES ☐ GOGGLES ☐ RESPIRATOR ☒ HARD HAT
☐ TY-VEK ☐ OTHER

SPECIAL HANDLING PROCEDURES:
80355

RECEIVING FACILITY

TRANSPORTER
DenBeste Transportation
ADDRESS
7705 Conde Lane
CITY, STATE, ZIP
Windsor, CA 95492
PHONE
(707) 838-1407
SIGNATURE OF AUTHORIZED AGENT OR DRIVER | DATE
* [signature] | 1-15-02

NOTES:

VEHICLE LICENSE NUMBER	TRUCK NUMBER
5P92670	209

END DUMP	BOTTOM DUMP	TRANSFER
☐	☐	☐

ROLL-OFF(S)	FLAT-BED	VAN	DRUMS
☒ BIN # 599	☐	☐	☐

I hereby certify that the above named material has been accepted and to the best of my knowledge the foregoing is true and accurate.

REMARKS

FACILITY TICKET NUMBER

SIGNATURE OF AUTHORIZED AGENT | DATE
*

CUBIC YARDS
15

DISPOSAL METHOD: (TO BE COMPLETED BY LANDFILL)

	DISPOSE	OTHER
☐ SOIL		
☐ CONSTRUCTION DEBRIS		
☐ NON-FRIABLE ASBESTOS		
☐ WOOD		
☐ ASH		
☐ SPECIAL OTHER		

SCHEDULING MUST BE MADE PRIOR TO 3:00 P.M. THE DAY PRIOR TO EXPECTED ARRIVAL • ANY UNSCHEDULED LOADS ARE SUBJECT TO REFUSAL UPON ARRIVAL. ONGOING DAILY DELIVERIES MUST BE SCHEDULED WITH THE LANDFILL THE DAY BEFORE.

GENERATOR COPY

MANIFEST # 118544

Sanitary Landfill
901 Bailey Road
Pittsburg, CA 94565
Phone (925) 458-9800
Fax (925) 458-9891

Sanitary Landfill
12[illegible] San Mateo Road
Half Moon Bay, CA 94019
Phone (650) 726-1819
Fax (650) 726-9183

Sanitary Landfill
1601 Dixon La[illegible]g Road
Milpitas, CA 95035
Phone (408) 945-2800
Fax (408) 262-2871

Landfill
9999 S. Austin Road
Manteca, CA 95336
Phone (209) 982-4298
Fax (209) 982-1009

NON-HAZARDOUS WASTE MANIFEST

GENERATOR
ROICC - San Francisco Bay

MAILING ADDRESS
2450 Saratoga St. ste.#200

CITY, STATE, ZIP
Alameda,CA 94501

PHONE
(510) 749-~~5947~~ 5941

CONTACT PERSON
~~Izzat Ahmadiyyn~~ Peter Stroganoff

SIGNATURE OF AUTHORIZED AGENT / TITLE | DATE
* Peter Stroganoff | 1/15/02

GENERATOR'S CERTIFICATION: I hereby certify that the above named material is not a hazardous waste as defined by 40 CFR Part 261 or title 22 of the California code of regulations, has been properly described, classified and packaged, and is in proper condition for transportation according to applicable regulations; **AND, if the waste is a treatment residue of a previously restricted hazardous waste** subject to the Land Disposal Restrictions, I certify and warrant that the waste has been treated in accordance with the requirements of 40 CFR Part 268 and is no longer a hazardous waste as defined by 40 CFR Part 261.

WASTE TYPE:
- ☒ DISPOSAL
- ☐ CONSTRUCTION
- ☐ DEBRIS
- ☐ SPECIAL WASTE
- ☐ SLUDGE
- ☐ WOOD
- ☐ OTHER

GENERATING FACILITY
Treasure Island CTO #45 SAN FRANCISCO

WASTE ACCEPTANCE NO.
776

REQUIRED PERSONAL PROTECTIVE EQUIPMENT
☒ GLOVES ☐ GOGGLES ☐ RESPIRATOR ☒ HARD HAT
☐ TY-VEK ☐ OTHER

SPECIAL HANDLING PROCEDURES:
80356

RECEIVING FACILITY

TRANSPORTER
DenBeste Transportation

ADDRESS
7705 Conde Lane

CITY, STATE, ZIP
Windsor,CA 95492

PHONE
(707) 838-1407

SIGNATURE OF AUTHORIZED AGENT OR DRIVER | DATE
* [signature] | 1-15-02

NOTES:

VEHICLE LICENSE NUMBER	TRUCK NUMBER
SP 44532	201/51

END DUMP	BOTTOM DUMP	TRANSFER
☐	☐	☐

ROLL-OFF(S)	FLAT-BED	VAN	DRUMS
☒	☐	☐	☐

BIN # 715

I hereby certify that the above named material has been accepted and to the best of my knowledge the foregoing is true and accurate.

REMARKS

FACILITY TICKET NUMBER

SIGNATURE OF AUTHORIZED AGENT | DATE
*

CUBIC YARDS
15

DISPOSAL METHOD: (TO BE COMPLETED BY LANDFILL)

	DISPOSE	OTHER
☐ SOIL		
☐ CONSTRUCTION DEBRIS		
☐ NON-FRIABLE ASBESTOS		
☐ WOOD		
☐ ASH		
☐ SPECIAL OTHER		

SCHEDULING MUST BE MADE PRIOR TO 3:00 P.M. THE DAY PRIOR TO EXPECTED ARRIVAL • ANY UNSCHEDULED LOADS ARE SUBJECT TO REFUSAL UPON ARRIVAL. ONGOING DAILY DELIVERIES MUST BE SCHEDULED WITH THE LANDFILL THE DAY BEFORE.

GENERATOR COPY

MANIFEST # 118545

Sanitary Landfill
901 Bailey Road
Pittsburg, CA 94565
Phone (925) 458-9800
Fax (925) 458-9891

Sanitary Landfill
123 San Mateo Road
Half Moon Bay, CA 94019
Phone (650) 726-1819
Fax (650) 726-9183

Sanitary Landfill
1601 Dixon Landing Road
Milpitas, CA 95035
Phone (408) 945-2800
Fax (408) 262-2871

Landfill
9999 S. Austin Road
Manteca, CA 95336
Phone (209) 982-4298
Fax (209) 982-1009

NON-HAZARDOUS WASTE MANIFEST

GENERATOR: ROICC - San Francisco Bay
MAILING ADDRESS: 2450 Saratoga St. ste.#200
CITY, STATE, ZIP: Alameda, CA 94501
PHONE: (510) 749-~~5947~~ 5941
CONTACT PERSON: ~~Izzat Almadiyya~~ Peter Strogano ff
SIGNATURE OF AUTHORIZED AGENT / TITLE: * Peter Strogano ff — DATE: 1/16/02

GENERATOR'S CERTIFICATION: I hereby certify that the above named material is not a hazardous waste as defined by 40 CFR Part 261 or title 22 of the California code of regulations, has been properly described, classified and packaged, and is in proper condition for transportation according to applicable regulations; **AND, If the waste is a treatment residue of a previously restricted hazardous waste** subject to the Land Disposal Restrictions, I certify and warrant that the waste has been treated in accordance with the requirements of 40 CFR Part 268 and is no longer a hazardous waste as defined by 40 CFR Part 261.

WASTE TYPE:
- ☑ DISPOSAL
- ☐ CONSTRUCTION
- ☐ DEBRIS
- ☐ SPECIAL WASTE
- ☐ SLUDGE
- ☐ WOOD
- ☐ OTHER

GENERATING FACILITY: Treasure Island CTO # 45 — SAN FRANCISCO

WASTE ACCEPTANCE NO. 776

REQUIRED PERSONAL PROTECTIVE EQUIPMENT
- ☒ GLOVES
- ☐ GOGGLES
- ☐ RESPIRATOR
- ☒ HARD HAT
- ☐ TY-VEK
- ☐ OTHER

SPECIAL HANDLING PROCEDURES:

80357

RECEIVING FACILITY

TRANSPORTER: DenBeste Transportation
ADDRESS: 7705 Conde Lane
CITY, STATE, ZIP: Windsor, CA 95492
PHONE: (707) 838-1407
SIGNATURE OF AUTHORIZED AGENT OR DRIVER: * Ralf Mi — DATE: 1-16-02

NOTES:

VEHICLE LICENSE NUMBER	TRUCK NUMBER
5P92670	209

END DUMP	BOTTOM DUMP	TRANSFER
☐	☐	☐

ROLL-OFF(S)	FLAT-BED	VAN	DRUMS
☑	☐	☐	☐

BIN #697

I hereby certify that the above named material has been accepted and to the best of my knowledge the foregoing is true and accurate.

REMARKS

FACILITY TICKET NUMBER

SIGNATURE OF AUTHORIZED AGENT: * — DATE

CUBIC YARDS: 15

DISPOSAL METHOD: (TO BE COMPLETED BY LANDFILL)

	DISPOSE	OTHER
☐ SOIL		
☐ CONSTRUCTION DEBRIS		
☐ NON-FRIABLE ASBESTOS		
☐ WOOD		
☐ ASH		
☐ SPECIAL OTHER		

SCHEDULING MUST BE MADE PRIOR TO 3:00 P.M. THE DAY PRIOR TO EXPECTED ARRIVAL • ANY UNSCHEDULED LOADS ARE SUBJECT TO REFUSAL UPON ARRIVAL. ONGOING DAILY DELIVERIES MUST BE SCHEDULED WITH THE LANDFILL THE DAY BEFORE.

GENERATOR COPY

MANIFEST # 118546

Sanitary Landfill
901 Bailey Road
Pittsburg, CA 94565
Phone (925) 458-9800
Fax (925) 458-9891

Sanitary Landfill
123 San Mateo Road
Half Moon Bay, CA 94019
Phone (650) 726-1819
Fax (650) 726-9183

Sanitary Landfill
1601 Dixon Landing Road
Milpitas, CA 95035
Phone (408) 945-2800
Fax (408) 262-2871

Landfill
9999 S. Austin Road
Manteca, CA 95336
Phone (209) 982-4298
Fax (209) 982-1009

NON-HAZARDOUS WASTE MANIFEST

GENERATOR
ROICC - San Francisco Bay
MAILING ADDRESS
2450 Saratoga St. ste.#200
CITY, STATE, ZIP
Alameda, CA 94501
PHONE
(510) 749-~~5947~~ 5941
CONTACT PERSON
~~Izzat Ahmadiyya~~ Peter Stroganoff
SIGNATURE OF AUTHORIZED AGENT / TITLE | DATE
* Peter Stroganoff | 1/16/02

GENERATOR'S CERTIFICATION: I hereby certify that the above named material is not a hazardous waste as defined by 40 CFR Part 261 or title 22 of the California code of regulations, has been properly described, classified and packaged, and is in proper condition for transportation according to applicable regulations; **AND, if the waste is a treatment residue of a previously restricted hazardous waste** subject to the Land Disposal Restrictions, I certify and warrant that the waste has been treated in accordance with the requirements of 40 CFR Part 268 and is no longer a hazardous waste as defined by 40 CFR Part 261.

WASTE TYPE:
- ☒ DISPOSAL
- ☐ CONSTRUCTION
- ☐ DEBRIS
- ☐ SPECIAL WASTE
- ☐ SLUDGE
- ☐ WOOD
- ☐ OTHER

GENERATING FACILITY
Treasure Island CTD # 45 SAN FRANCISCO

WASTE ACCEPTANCE NO.
776

REQUIRED PERSONAL PROTECTIVE EQUIPMENT
☒ GLOVES ☐ GOGGLES ☐ RESPIRATOR ☒ HARD HAT
☐ TY-VEK ☐ OTHER

SPECIAL HANDLING PROCEDURES:
80358

RECEIVING FACILITY

TRANSPORTER
DenBeste Transportation
ADDRESS
7705 Conde Lane
CITY, STATE, ZIP
Windsor, CA 95492
PHONE
(707) 838-1407
SIGNATURE OF AUTHORIZED AGENT OR DRIVER | DATE
* Dollom, Bill | 1/16

NOTES:

VEHICLE LICENSE NUMBER	TRUCK NUMBER
SP70049	12

END DUMP	BOTTOM DUMP	TRANSFER
☐	☐	☐

ROLL-OFF(S)	FLAT-BED	VAN	DRUMS
☒ DB35	☐	☐	☐

I hereby certify that the above named material has been accepted and to the best of my knowledge the foregoing is true and accurate.

REMARKS

FACILITY TICKET NUMBER

SIGNATURE OF AUTHORIZED AGENT | DATE
*

CUBIC YARDS
15

DISPOSAL METHOD: (TO BE COMPLETED BY LANDFILL)

	DISPOSE	OTHER
☐ SOIL		
☐ CONSTRUCTION DEBRIS		
☐ NON-FRIABLE ASBESTOS		
☐ WOOD		
☐ ASH		
☐ SPECIAL OTHER		

SCHEDULING MUST BE MADE PRIOR TO 3:00 P.M. THE DAY PRIOR TO EXPECTED ARRIVAL • ANY UNSCHEDULED LOADS ARE SUBJECT TO REFUSAL UPON ARRIVAL. ONGOING DAILY DELIVERIES MUST BE SCHEDULED WITH THE LANDFILL THE DAY BEFORE.

GENERATOR COPY

MANIFEST # 118547

Sanitary Landfill	Sanitary Landfill	Sanitary Landfill	Landfill
901 Bailey Road	123 San Mateo Road	1601 Dixon Landing Road	9999 S. Austin Road
Pittsburg, CA 94565	Half Moon Bay, CA 94019	Milpitas, CA 95035	Manteca, CA 95336
Phone (925) 458-9800	Phone (650) 726-1819	Phone (408) 945-2800	Phone (209) 982-4298
Fax (925) 458-9891	Fax (650) 726-9183	Fax (408) 262-2871	Fax (209) 982-1009

NON-HAZARDOUS WASTE MANIFEST

GENERATOR: ROICC - San Francisco Bay
MAILING ADDRESS: 2450 Saratoga St. ste.#200
CITY, STATE, ZIP: Alameda, CA 94501
PHONE: (510) ~~749-5947~~ 5941
CONTACT PERSON: ~~Imam Ahmadiyya~~ Peter Stroganoff
SIGNATURE OF AUTHORIZED AGENT / TITLE: * Peter Stroganoff | DATE: 1/16/02

GENERATOR'S CERTIFICATION: I hereby certify that the above named material is not a hazardous waste as defined by 40 CFR Part 261 or title 22 of the California code of regulations, has been properly described, classified and packaged, and is in proper condition for transportation according to applicable regulations; **AND, if the waste is a treatment residue of a previously restricted hazardous waste** subject to the Land Disposal Restrictions, I certify and warrant that the waste has been treated in accordance with the requirements of 40 CFR Part 268 and is no longer a hazardous waste as defined by 40 CFR Part 261.

WASTE TYPE:
- ☒ DISPOSAL
- ☐ CONSTRUCTION
- ☐ DEBRIS
- ☐ SPECIAL WASTE
- ☐ SLUDGE
- ☐ WOOD
- ☐ OTHER

GENERATING FACILITY: Treasure Island CTO # 45 SAN FRANCISCO

WASTE ACCEPTANCE NO. 776

REQUIRED PERSONAL PROTECTIVE EQUIPMENT: ☒ GLOVES ☐ GOGGLES ☐ RESPIRATOR ☒ HARD HAT ☐ TY-VEK ☐ OTHER

SPECIAL HANDLING PROCEDURES: 80359

RECEIVING FACILITY:

TRANSPORTER: ~~DenBeste Transportation~~ James Byars Jr
ADDRESS: ~~7705 Conde Lane~~ 900 Plume Way
CITY, STATE, ZIP: ~~Windsor, CA 95492~~ Oakley Ca
PHONE: ~~(707) 838-1407~~ 925-625-1886
SIGNATURE OF AUTHORIZED AGENT OR DRIVER: * James Byars | DATE: 1/16/02

NOTES:

VEHICLE LICENSE NUMBER	TRUCK NUMBER
SP30523	532

END DUMP	BOTTOM DUMP	TRANSFER
☐	☐	☐

ROLL-OFF(S)	FLAT-BED	VAN	DRUMS
☒ DB649	☐	☐	☐

I hereby certify that the above named material has been accepted and to the best of my knowledge the foregoing is true and accurate.

REMARKS:

FACILITY TICKET NUMBER:

SIGNATURE OF AUTHORIZED AGENT: * | DATE:

CUBIC YARDS: 15

DISPOSAL METHOD: (TO BE COMPLETED BY LANDFILL)

	DISPOSE	OTHER
☐ SOIL		
☐ CONSTRUCTION DEBRIS		
☐ NON-FRIABLE ASBESTOS		
☐ WOOD		
☐ ASH		
☐ SPECIAL OTHER		

SCHEDULING MUST BE MADE PRIOR TO 3:00 P.M. THE DAY PRIOR TO EXPECTED ARRIVAL • ANY UNSCHEDULED LOADS ARE SUBJECT TO REFUSAL UPON ARRIVAL. ONGOING DAILY DELIVERIES MUST BE SCHEDULED WITH THE LANDFILL THE DAY BEFORE.

GENERATOR COPY

MANIFEST # 118548

Sanitary Landfill
901 Bailey Road
Pittsburg, CA 94565
Phone (925) 458-9800
Fax (925) 458-9891

Sanitary Landfill
123 San Mateo Road
Half Moon Bay, CA 94019
Phone (650) 726-1819
Fax (650) 726-9183

☐ **Sanitary Landfill**
1601 Dixon Landing Road
Milpitas, CA 95035
Phone (408) 945-2800
Fax (408) 262-2871

☒ **Landfill**
9999 S. Austin Road
Manteca, CA 95336
Phone (209) 982-4298
Fax (209) 982-1009

NON-HAZARDOUS WASTE MANIFEST

GENERATOR: ROICC - San Francisco Bay
MAILING ADDRESS: 2450 Saratoga St. ste.#200
CITY, STATE, ZIP: Alameda, CA 94501
PHONE: (510) 749-~~5947~~ 5941
CONTACT PERSON: Izzat Ahmadiyya Peter Stroganoff
SIGNATURE OF AUTHORIZED AGENT / TITLE: * Peter Strogan
DATE: 1/16/02

GENERATOR'S CERTIFICATION: I hereby certify that the above named material is not a hazardous waste as defined by 40 CFR Part 261 or title 22 of the California code of regulations, has been properly described, classified and packaged, and is in proper condition for transportation according to applicable regulations; **AND, If the waste is a treatment residue of a previously restricted hazardous waste** subject to the Land Disposal Restrictions, I certify and warrant that the waste has been treated in accordance with the requirements of 40 CFR Part 268 and is no longer a hazardous waste as defined by 40 CFR Part 261.

WASTE TYPE:
- ☒ DISPOSAL
- ☐ CONSTRUCTION
- ☐ DEBRIS
- ☐ SPECIAL WASTE
- ☐ SLUDGE
- ☐ WOOD
- ☐ OTHER

GENERATING FACILITY: Treasure Island CTD # 45 SAN FRANCISCO

WASTE ACCEPTANCE NO. 776

REQUIRED PERSONAL PROTECTIVE EQUIPMENT
- ☒ GLOVES
- ☐ GOGGLES
- ☐ RESPIRATOR
- ☒ HARD HAT
- ☐ TY-VEK
- ☐ OTHER

SPECIAL HANDLING PROCEDURES: 80 360

RECEIVING FACILITY

TRANSPORTER: DenBeste Transportation
ADDRESS: 7705 Conde Lane
CITY, STATE, ZIP: Windsor, CA 95492
PHONE: (707) 838-1407
SIGNATURE OF AUTHORIZED AGENT OR DRIVER: * Mark
DATE: 1-16-02

NOTES:

VEHICLE LICENSE NUMBER	TRUCK NUMBER
SP44532	201/51

END DUMP	BOTTOM DUMP	TRANSFER
☐	☐	☐

ROLL-OFF(S)	FLAT-BED	VAN	DRUMS
☒	☐	☐	☐

DB 1665

I hereby certify that the above named material has been accepted and to the best of my knowledge the foregoing is true and accurate.

REMARKS

FACILITY TICKET NUMBER

SIGNATURE OF AUTHORIZED AGENT: *
DATE

CUBIC YARDS: 15

DISPOSAL METHOD: (TO BE COMPLETED BY LANDFILL)

	DISPOSE	OTHER
☐ SOIL		
☐ CONSTRUCTION DEBRIS		
☐ NON-FRIABLE ASBESTOS		
☐ WOOD		
☐ ASH		
☐ SPECIAL OTHER		

SCHEDULING MUST BE MADE PRIOR TO 3:00 P.M. THE DAY PRIOR TO EXPECTED ARRIVAL • ANY UNSCHEDULED LOADS ARE SUBJECT TO REFUSAL UPON ARRIVAL. ONGOING DAILY DELIVERIES MUST BE SCHEDULED WITH THE LANDFILL THE DAY BEFORE.

GENERATOR COPY

MANIFEST # 118549

Sanitary Landfill
901 Bailey Road
Pittsburg, CA 94565
Phone (925) 458-9800
Fax (925) 458-9891

Sanitary Landfill
123 San Mateo Road
Half Moon Bay, CA 94019
Phone (650) 726-1819
Fax (650) 726-9183

Sanitary Landfill
1601 Dixon Landing Road
Milpitas, CA 95035
Phone (408) 945-2800
Fax (408) 262-2871

Landfill
9999 S. Austin Road
Manteca, CA 95336
Phone (209) 982-4298
Fax (209) 982-1009

NON-HAZARDOUS WASTE MANIFEST

GENERATOR: ROICC - San Francisco Bay
MAILING ADDRESS: 2450 Saratoga St. ste.#200
CITY, STATE, ZIP: Alameda, CA 94501
PHONE: (510) 749-~~5947~~ 5941
CONTACT PERSON: ~~Izzat Almadiyya~~ Peter Stroganoff
SIGNATURE OF AUTHORIZED AGENT / TITLE: * Peter Stroganoff
DATE: 1/14/02

GENERATOR'S CERTIFICATION: I hereby certify that the above named material is not a hazardous waste as defined by 40 CFR Part 261 or title 22 of the California code of regulations, has been properly described, classified and packaged, and is in proper condition for transportation according to applicable regulations; **AND, If the waste is a treatment residue of a previously restricted hazardous waste** subject to the Land Disposal Restrictions, I certify and warrant that the waste has been treated in accordance with the requirements of 40 CFR Part 268 and is no longer a hazardous waste as defined by 40 CFR Part 261.

WASTE TYPE:
- ☐ DISPOSAL
- ☐ CONSTRUCTION
- ☐ DEBRIS
- ☐ SPECIAL WASTE
- ☐ SLUDGE
- ☐ WOOD
- ☐ OTHER

GENERATING FACILITY: Treasure Island CTO #45 SAN FRANCISCO

WASTE ACCEPTANCE NO. 776

REQUIRED PERSONAL PROTECTIVE EQUIPMENT
- ☒ GLOVES
- ☐ GOGGLES
- ☐ RESPIRATOR
- ☒ HARD HAT
- ☐ TY-VEK
- ☐ OTHER

SPECIAL HANDLING PROCEDURES: 80361

RECEIVING FACILITY

TRANSPORTER: ~~DenBeste Transportation~~ James Bejora Trk
ADDRESS: ~~7705 Conde Lane~~ 900 Rhine Way
CITY, STATE, ZIP: ~~Windsor, CA 95492~~ Oakley Ca
PHONE: ~~(707) 838-1407~~ 925 625-1888
SIGNATURE OF AUTHORIZED AGENT OR DRIVER: * James Bejora
DATE: 1/16/02

NOTES:

VEHICLE LICENSE NUMBER	TRUCK NUMBER
5P30533	532

END DUMP	BOTTOM DUMP	TRANSFER
☐	☐	☐

ROLL-OFF(S)	FLAT-BED	VAN	DRUMS
☒	☐	☐	☐

DB 667

I hereby certify that the above named material has been accepted and to the best of my knowledge the foregoing is true and accurate.

REMARKS

FACILITY TICKET NUMBER

SIGNATURE OF AUTHORIZED AGENT: *

DATE

CUBIC YARDS: 15

DISPOSAL METHOD: (TO BE COMPLETED BY LANDFILL)

	DISPOSE	OTHER
☐ SOIL		
☐ CONSTRUCTION DEBRIS		
☐ NON-FRIABLE ASBESTOS		
☐ WOOD		
☐ ASH		
☐ SPECIAL OTHER		

SCHEDULING MUST BE MADE PRIOR TO 3:00 P.M. THE DAY PRIOR TO EXPECTED ARRIVAL • ANY UNSCHEDULED LOADS ARE SUBJECT TO REFUSAL UPON ARRIVAL. ONGOING DAILY DELIVERIES MUST BE SCHEDULED WITH THE LANDFILL THE DAY BEFORE.

GENERATOR COPY

MANIFEST # 118550

Sanitary Landfill
901 Bailey Road
Pittsburg, CA 94565
Phone (925) 458-9800
Fax (925) 458-9891

Sanitary Landfill
123 San Mateo Road
Half Moon Bay, CA 94019
Phone (650) 726-1819
Fax (650) 726-9183

Sanitary Landfill
1601 Dixon Landing Road
Milpitas, CA 95035
Phone (408) 945-2800
Fax (408) 262-2871

Landfill
9999 S. Austin Road
Manteca, CA 95336
Phone (209) 982-4298
Fax (209) 982-1009

NON-HAZARDOUS WASTE MANIFEST

GENERATOR
ROICC - San Francisco Bay
MAILING ADDRESS
2450 Saratoga St. ste.#200
CITY, STATE, ZIP
Alameda, CA 94501
PHONE
(510) 749-~~5947~~ 5941
CONTACT PERSON
~~Izzat Ahmadiyya~~ Peter Stroganoff
SIGNATURE OF AUTHORIZED AGENT / TITLE | DATE
* Peter Stroganoff | 1/16/02

GENERATOR'S CERTIFICATION: I hereby certify that the above named material is not a hazardous waste as defined by 40 CFR Part 261 or title 22 of the California code of regulations, has been properly described, classified and packaged, and is in proper condition for transportation according to applicable regulations; **AND, If the waste is a treatment residue of a previously restricted hazardous waste** subject to the Land Disposal Restrictions, I certify and warrant that the waste has been treated in accordance with the requirements of 40 CFR Part 268 and is no longer a hazardous waste as defined by 40 CFR Part 261.

WASTE TYPE:
- ☑ DISPOSAL
- ☐ CONSTRUCTION
- ☐ DEBRIS
- ☐ SPECIAL WASTE
- ☐ SLUDGE
- ☐ WOOD
- ☐ OTHER

GENERATING FACILITY
Treasure Island CTO # 45 SAN FRANCISCO

WASTE ACCEPTANCE NO.
776

REQUIRED PERSONAL PROTECTIVE EQUIPMENT
☒ GLOVES ☐ GOGGLES ☐ RESPIRATOR ☒ HARD HAT
☐ TY-VEK ☐ OTHER

SPECIAL HANDLING PROCEDURES:
80362

RECEIVING FACILITY

TRANSPORTER
DenBeste Transportation
ADDRESS
7705 Conde Lane
CITY, STATE, ZIP
Windsor, CA 95492
PHONE
(707) 838-1407
SIGNATURE OF AUTHORIZED AGENT OR DRIVER | DATE
* Bill Dollarse | 1/16

NOTES:

VEHICLE LICENSE NUMBER	TRUCK NUMBER
SP760 49	12

END DUMP	BOTTOM DUMP	TRANSFER
☐	☐	☐

ROLL-OFF(S)	FLAT-BED	VAN	DRUMS
☒ DB610	☐	☐	☐

I hereby certify that the above named material has been accepted and to the best of my knowledge the foregoing is true and accurate.

REMARKS

FACILITY TICKET NUMBER

SIGNATURE OF AUTHORIZED AGENT | DATE
*

CUBIC YARDS
15

DISPOSAL METHOD: (TO BE COMPLETED BY LANDFILL)

	DISPOSE	OTHER
☐ SOIL		
☐ CONSTRUCTION DEBRIS		
☐ NON-FRIABLE ASBESTOS		
☐ WOOD		
☐ ASH		
☐ SPECIAL OTHER		

SCHEDULING MUST BE MADE PRIOR TO 3:00 P.M. THE DAY PRIOR TO EXPECTED ARRIVAL • ANY UNSCHEDULED LOADS ARE SUBJECT TO REFUSAL UPON ARRIVAL. ONGOING DAILY DELIVERIES MUST BE SCHEDULED WITH THE LANDFILL THE DAY BEFORE.

GENERATOR COPY

MANIFEST # 118551

Sanitary Landfill
901 Bailey Road
Pittsburg, CA 94565
Phone (925) 458-9800
Fax (925) 458-9891

Sanitary Landfill
123 San Mateo Road
Half Moon Bay, CA 94019
Phone (650) 726-1819
Fax (650) 726-9183

Sanitary Landfill
1601 Dixon Landing Road
Milpitas, CA 95035
Phone (408) 945-2800
Fax (408) 262-2871

Landfill
9999 S. Austin Road
Manteca, CA 95336
Phone (209) 982-4298
Fax (209) 982-1009

NON-HAZARDOUS WASTE MANIFEST

GENERATOR: ROICC - San Francisco Bay
MAILING ADDRESS: 2450 Saratoga St. ste.#200
CITY, STATE, ZIP: Alameda, CA 94501
PHONE: (510) 749-~~5947~~ 5941
CONTACT PERSON: ~~Izzat Ahmadiyya~~ Peter Stroganoff
SIGNATURE OF AUTHORIZED AGENT / TITLE: * Peter Stroganoff
DATE: 1/16/02

GENERATOR'S CERTIFICATION: I hereby certify that the above named material is not a hazardous waste as defined by 40 CFR Part 261 or title 22 of the California code of regulations, has been properly described, classified and packaged, and is in proper condition for transportation according to applicable regulations; **AND, If the waste is a treatment residue of a previously restricted hazardous waste** subject to the Land Disposal Restrictions, I certify and warrant that the waste has been treated in accordance with the requirements of 40 CFR Part 268 and is no longer a hazardous waste as defined by 40 CFR Part 261.

WASTE TYPE:
- ☒ DISPOSAL
- ☐ CONSTRUCTION
- ☐ DEBRIS
- ☐ SPECIAL WASTE
- ☐ SLUDGE
- ☐ WOOD
- ☐ OTHER

GENERATING FACILITY: Treasure Island CTO #45 SAN FRANCISCO

WASTE ACCEPTANCE NO. 776

REQUIRED PERSONAL PROTECTIVE EQUIPMENT
- ☒ GLOVES
- ☐ GOGGLES
- ☐ RESPIRATOR
- ☒ HARD HAT
- ☐ TY-VEK
- ☐ OTHER

SPECIAL HANDLING PROCEDURES:

80363

RECEIVING FACILITY

TRANSPORTER: DenBeste Transportation
ADDRESS: 7705 Conde Lane
CITY, STATE, ZIP: Windsor, CA 95492
PHONE: (707) 838-1407
SIGNATURE OF AUTHORIZED AGENT OR DRIVER: *
DATE: 1-16-02

NOTES:

VEHICLE LICENSE NUMBER	TRUCK NUMBER
5P92670	209

END DUMP	BOTTOM DUMP	TRANSFER
☐	☐	☐

ROLL-OFF(S)	FLAT-BED	VAN	DRUMS
☒ DB604	☐	☐	☐

I hereby certify that the above named material has been accepted and to the best of my knowledge the foregoing is true and accurate.

REMARKS

FACILITY TICKET NUMBER

SIGNATURE OF AUTHORIZED AGENT: *
DATE

CUBIC YARDS: 15

DISPOSAL METHOD: (TO BE COMPLETED BY LANDFILL)

	DISPOSE	OTHER
☐ SOIL		
☐ CONSTRUCTION DEBRIS		
☐ NON-FRIABLE ASBESTOS		
☐ WOOD		
☐ ASH		
☐ SPECIAL OTHER		

SCHEDULING MUST BE MADE PRIOR TO 3:00 P.M. THE DAY PRIOR TO EXPECTED ARRIVAL • ANY UNSCHEDULED LOADS ARE SUBJECT TO REFUSAL UPON ARRIVAL. ONGOING DAILY DELIVERIES MUST BE SCHEDULED WITH THE LANDFILL THE DAY BEFORE.

GENERATOR COPY

MANIFEST # 118552

Sanitary Landfill	Sanitary Landfill	Sanitary Landfill	Landfill
901 Bailey Road	123[illegible] San Mateo Road	1601 Dixon Lan[illegible]g Road	9999 S. Austin Road
Pittsburg, CA 94565	Half Moon Bay, CA 94019	Milpitas, CA 95035	Manteca, CA 95336
Phone (925) 458-9800	Phone (650) 726-1819	Phone (408) 945-2800	Phone (209) 982-4298
Fax (925) 458-9891	Fax (650) 726-9183	Fax (408) 262-2871	Fax (209) 982-1009

NON-HAZARDOUS WASTE MANIFEST

GENERATOR: ROICC - San Francisco Bay

MAILING ADDRESS: 2450 Saratoga St. ste.#200

CITY, STATE, ZIP: Alameda, CA 94501

PHONE: (510) 749-~~5945~~ 5941

CONTACT PERSON: ~~Izzat Ahmadiyya~~ Peter Stroganoff

SIGNATURE OF AUTHORIZED AGENT / TITLE: * Peter Stroganoff

DATE: 1/16/02

GENERATOR'S CERTIFICATION: I hereby certify that the above named material is not a hazardous waste as defined by 40 CFR Part 261 or title 22 of the California code of regulations, has been properly described, classified and packaged, and is in proper condition for transportation according to applicable regulations; **AND, If the waste is a treatment residue of a previously restricted hazardous waste** subject to the Land Disposal Restrictions, I certify and warrant that the waste has been treated in accordance with the requirements of 40 CFR Part 268 and is no longer a hazardous waste as defined by 40 CFR Part 261.

WASTE TYPE:

- ☑ DISPOSAL
- ☐ CONSTRUCTION
- ☐ DEBRIS
- ☐ SPECIAL WASTE
- ☐ SLUDGE
- ☐ WOOD
- ☐ OTHER

GENERATING FACILITY: Treasure Island CTO #45 SAN FRANCISCO

WASTE ACCEPTANCE NO. 776

REQUIRED PERSONAL PROTECTIVE EQUIPMENT

☒ GLOVES ☐ GOGGLES ☐ RESPIRATOR ☒ HARD HAT ☐ TY-VEK ☐ OTHER

SPECIAL HANDLING PROCEDURES:

80364

RECEIVING FACILITY

TRANSPORTER: DenBeste Transportation

ADDRESS: 7705 Conde Lane

CITY, STATE, ZIP: Windsor, CA 95492

PHONE: (707) 838-1407

SIGNATURE OF AUTHORIZED AGENT OR DRIVER: *

DATE: 1-16-02

NOTES:

VEHICLE LICENSE NUMBER	TRUCK NUMBER
SP44532	201/57

END DUMP	BOTTOM DUMP	TRANSFER
☐	☐	☐

ROLL-OFF(S)	FLAT-BED	VAN	DRUMS
☑ DB727	☐	☐	☐

I hereby certify that the above named material has been accepted and to the best of my knowledge the foregoing is true and accurate.

REMARKS

FACILITY TICKET NUMBER

SIGNATURE OF AUTHORIZED AGENT: *

DATE

CUBIC YARDS: 15

DISPOSAL METHOD: (TO BE COMPLETED BY LANDFILL)

	DISPOSE	OTHER
☐ SOIL		
☐ CONSTRUCTION DEBRIS		
☐ NON-FRIABLE ASBESTOS		
☐ WOOD		
☐ ASH		
☐ SPECIAL OTHER		

SCHEDULING MUST BE MADE PRIOR TO 3:00 P.M. THE DAY PRIOR TO EXPECTED ARRIVAL • ANY UNSCHEDULED LOADS ARE SUBJECT TO REFUSAL UPON ARRIVAL. ONGOING DAILY DELIVERIES MUST BE SCHEDULED WITH THE LANDFILL THE DAY BEFORE.

GENERATOR COPY

MANIFEST # 118553

☐ **Keller Canyon Sanitary Landfill**
901 Bailey Road
Pittsburg, CA 94565
Phone (925) 458-9800
Fax (925) 458-9891

☐ **Ox Mountain Sanitary Landfill**
12310 San Mateo Road
Half Moon Bay, CA 94019
Phone (650) 726-1819
Fax (650) 726-9183

☐ **Newby Island Sanitary Landfill**
1601 Dixon Landing Road
Milpitas, CA 95035
Phone (408) 945-2800
Fax (408) 262-2871

☐ **Forward Landfill**
9999 S. Austin Road
Manteca, CA 95336
Phone (209) 982-4298
Fax (209) 982-1009

NON-HAZARDOUS WASTE MANIFEST

GENERATOR
[illegible] - San Francisco Bay

MAILING ADDRESS
[illegible]

CITY, STATE, ZIP
[illegible]

PHONE
[illegible] 5741

CONTACT PERSON
[illegible] Peter Strong and [illegible]

SIGNATURE OF AUTHORIZED AGENT / TITLE | DATE
* [illegible] | 1/7/02

GENERATOR'S CERTIFICATION: I hereby certify that the above named material is not a hazardous waste as defined by 40 CFR Part 261 or title 22 of the California code of regulations, has been properly described, classified and packaged, and is in proper condition for transportation according to applicable regulations; **AND, if the waste is a treatment residue of a previously restricted hazardous waste** subject to the Land Disposal Restrictions, I certify and warrant that the waste has been treated in accordance with the requirements of 40 CFR Part 268 and is no longer a hazardous waste as defined by 40 CFR Part 261.

WASTE TYPE:
- ☐ DISPOSAL
- ☐ CONSTRUCTION
- ☐ DEBRIS
- ☐ SPECIAL WASTE
- ☐ SLUDGE
- ☐ WOOD
- ☐ OTHER

GENERATING FACILITY
Treasure Island Site #45 SAN FRANCISCO

WASTE ACCEPTANCE NO.
776

REQUIRED PERSONAL PROTECTIVE EQUIPMENT
☐ GLOVES ☐ GOGGLES ☐ RESPIRATOR ☐ HARD HAT
☐ TY-VEK ☐ OTHER

SPECIAL HANDLING PROCEDURES:
80315

RECEIVING FACILITY

TRANSPORTER
[illegible] Transportation

ADDRESS
[illegible]

CITY, STATE, ZIP
[illegible]

PHONE
[illegible]

SIGNATURE OF AUTHORIZED AGENT OR DRIVER | DATE
* [illegible] | 1/7/02

NOTES:

VEHICLE LICENSE NUMBER	TRUCK NUMBER
[illegible]	[illegible]

END DUMP	BOTTOM DUMP	TRANSFER
☐	☐	☐

ROLL-OFF(S)	FLAT-BED	VAN	DRUMS
☑	☐	☐	☐

DB704

I hereby certify that the above named material has been accepted and to the best of my knowledge the foregoing is true and accurate.

REMARKS

FACILITY TICKET NUMBER

SIGNATURE OF AUTHORIZED AGENT | DATE
*

CUBIC YARDS
10

DISPOSAL METHOD: (TO BE COMPLETED BY LANDFILL)

	DISPOSE	OTHER
☐ SOIL		
☐ CONSTRUCTION DEBRIS		
☐ NON-FRIABLE ASBESTOS		
☐ WOOD		
☐ ASH		
☐ SPECIAL OTHER		

SCHEDULING MUST BE MADE PRIOR TO 3:00 P.M. THE DAY PRIOR TO EXPECTED ARRIVAL • ANY UNSCHEDULED LOADS ARE SUBJECT TO REFUSAL UPON ARRIVAL. ONGOING DAILY DELIVERIES MUST BE SCHEDULED WITH THE LANDFILL THE DAY BEFORE.

☐ **Keller Canyon Sanitary Landfill**
901 Bailey Road
Pittsburg, CA 94565
Phone (925) 458-9800
Fax (925) 458-9891

☐ **Ox Mountain Sanitary Landfill**
12310 San Mateo Road
Half Moon Bay, CA 94019
Phone (650) 726-1819
Fax (650) 726-9183

☐ **Newby Island Sanitary Landfill**
1601 Dixon Landing Road
Milpitas, CA 95035
Phone (408) 945-2800
Fax (408) 262-2871

☐ **Forward Landfill**
9999 S. Austin Road
Manteca, CA 95336
Phone (209) 982-4298
Fax (209) 982-1009

NON-HAZARDOUS WASTE MANIFEST

GENERATOR
[illegible] - San Francisco Bay

MAILING ADDRESS
[illegible]

CITY, STATE, ZIP
[illegible]

PHONE
[illegible]

CONTACT PERSON
[illegible]

SIGNATURE OF AUTHORIZED AGENT / TITLE | DATE
* [illegible] | [illegible]

GENERATOR'S CERTIFICATION: I hereby certify that the above named material is not a hazardous waste as defined by 40 CFR Part 261 or title 22 of the California code of regulations, has been properly described, classified and packaged, and is in proper condition for transportation according to applicable regulations; **AND, if the waste is a treatment residue of a previously restricted hazardous waste** subject to the Land Disposal Restrictions, I certify and warrant that the waste has been treated in accordance with the requirements of 40 CFR Part 268 and is no longer a hazardous waste as defined by 40 CFR Part 261.

WASTE TYPE:
- ☐ DISPOSAL
- ☐ CONSTRUCTION
- ☐ DEBRIS
- ☐ SPECIAL WASTE
- ☐ SLUDGE
- ☐ WOOD
- ☐ OTHER

GENERATING FACILITY
Treasure Island [illegible] SAN FRANCISCO

WASTE ACCEPTANCE NO.
[illegible]

REQUIRED PERSONAL PROTECTIVE EQUIPMENT
☐ GLOVES ☐ GOGGLES ☐ RESPIRATOR ☐ HARD HAT
☐ TY-VEK ☐ OTHER

SPECIAL HANDLING PROCEDURES:
[illegible]

RECEIVING FACILITY

TRANSPORTER
[illegible] Transportation

ADDRESS
[illegible]

CITY, STATE, ZIP
[illegible]

PHONE
[illegible]

SIGNATURE OF AUTHORIZED AGENT OR DRIVER | DATE
* [illegible] | [illegible]

NOTES:

VEHICLE LICENSE NUMBER	TRUCK NUMBER
[illegible]	[illegible]

END DUMP	BOTTOM DUMP	TRANSFER
☐	☐	☐

ROLL-OFF(S)	FLAT-BED	VAN	DRUMS
☒	☐	☐	☐

DE725

I hereby certify that the above named material has been accepted and to the best of my knowledge the foregoing is true and accurate.

REMARKS

FACILITY TICKET NUMBER

SIGNATURE OF AUTHORIZED AGENT | DATE
*

CUBIC YARDS
15

DISPOSAL METHOD: (TO BE COMPLETED BY LANDFILL)

	DISPOSE	OTHER
☐ SOIL		
☐ CONSTRUCTION DEBRIS		
☐ NON-FRIABLE ASBESTOS		
☐ WOOD		
☐ ASH		
☐ SPECIAL OTHER		

SCHEDULING MUST BE MADE PRIOR TO 3:00 P.M. THE DAY PRIOR TO EXPECTED ARRIVAL • ANY UNSCHEDULED LOADS ARE SUBJECT TO REFUSAL UPON ARRIVAL. ONGOING DAILY DELIVERIES MUST BE SCHEDULED WITH THE LANDFILL THE DAY BEFORE.

☐ **Keller Canyon Sanitary Landfill**
901 Bailey Road
Pittsburg, CA 94565
Phone (925) 458-9800
Fax (925) 458-9891

☐ **Ox Mountain Sanitary Landfill**
12310 San Mateo Road
Half Moon Bay, CA 94019
Phone (650) 726-1819
Fax (650) 726-9183

☐ **Newby Island Sanitary Landfill**
1601 Dixon Landing Road
Milpitas, CA 95035
Phone (408) 945-2800
Fax (408) 262-2871

☐ **Forward Landfill**
9999 S. Austin Road
Manteca, CA 95336
Phone (209) 982-4298
Fax (209) 982-1009

NON-HAZARDOUS WASTE MANIFEST

GENERATOR
ROICC - San Francisco Bay

MAILING ADDRESS
3450 Saratoga St. ste #100

CITY, STATE, ZIP
Alameda, CA 94501

PHONE
(510) 749-5947 5941

CONTACT PERSON
Inst. Abandoned Peter Stroganoff

SIGNATURE OF AUTHORIZED AGENT / TITLE | DATE
* Peter Stroganoff | 1/17/02

GENERATOR'S CERTIFICATION: I hereby certify that the above named material is not a hazardous waste as defined by 40 CFR Part 261 or title 22 of the California code of regulations, has been properly described, classified and packaged, and is in proper condition for transportation according to applicable regulations; **AND, if the waste is a treatment residue of a previously restricted hazardous waste** subject to the Land Disposal Restrictions, I certify and warrant that the waste has been treated in accordance with the requirements of 40 CFR Part 268 and is no longer a hazardous waste as defined by 40 CFR Part 261.

WASTE TYPE:
- ☐ DISPOSAL
- ☐ CONSTRUCTION
- ☐ DEBRIS
- ☐ SPECIAL WASTE
- ☐ SLUDGE
- ☐ WOOD
- ☐ OTHER

GENERATING FACILITY
Treasure Island 630 #45 SAN FRANCISCO

WASTE ACCEPTANCE NO.
776

REQUIRED PERSONAL PROTECTIVE EQUIPMENT
☐ GLOVES ☐ GOGGLES ☐ RESPIRATOR ☐ HARD HAT
☐ TY-VEK ☐ OTHER

SPECIAL HANDLING PROCEDURES:
80367

RECEIVING FACILITY

TRANSPORTER
DenBeste Transportation

ADDRESS
7705 Conde Lane

CITY, STATE, ZIP
Windsor, CA 95492

PHONE
(707) 838-1407

SIGNATURE OF AUTHORIZED AGENT OR DRIVER | DATE
* D. Alonso Bill | 1/17/02

NOTES:

VEHICLE LICENSE NUMBER	TRUCK NUMBER
SP70049	12

END DUMP	BOTTOM DUMP	TRANSFER
☐	☐	☐

ROLL-OFF(S)	FLAT-BED	VAN	DRUMS
☒ DB640	☐	☐	☐

I hereby certify that the above named material has been accepted and to the best of my knowledge the foregoing is true and accurate.

REMARKS

FACILITY TICKET NUMBER

SIGNATURE OF AUTHORIZED AGENT | DATE
*

CUBIC YARDS
15

DISPOSAL METHOD: (TO BE COMPLETED BY LANDFILL)

	DISPOSE	OTHER
☐ SOIL		
☐ CONSTRUCTION DEBRIS		
☐ NON-FRIABLE ASBESTOS		
☐ WOOD		
☐ ASH		
☐ SPECIAL OTHER		

SCHEDULING MUST BE MADE PRIOR TO 3:00 P.M. THE DAY PRIOR TO EXPECTED ARRIVAL • ANY UNSCHEDULED LOADS ARE SUBJECT TO REFUSAL UPON ARRIVAL. ONGOING DAILY DELIVERIES MUST BE SCHEDULED WITH THE LANDFILL THE DAY BEFORE.

☐ **Keller Canyon Sanitary Landfill**
901 Bailey Road
Pittsburg, CA 94565
Phone (925) 458-9800
Fax (925) 458-9891

☐ **Ox Mountain Sanitary Landfill**
12310 San Mateo Road
Half Moon Bay, CA 94019
Phone (650) 726-1819
Fax (650) 726-9183

☐ **Newby Island Sanitary Landfill**
1601 Dixon Landing Road
Milpitas, CA 95035
Phone (408) 945-2800
Fax (408) 262-2871

☒ **Forward Landfill**
9999 S. Austin Road
Manteca, CA 95336
Phone (209) 982-4298
Fax (209) 982-1009

NON-HAZARDOUS WASTE MANIFEST

GENERATOR
ROICO - San Francisco Bay

MAILING ADDRESS
1430 Sarmiento St. Ste #200

CITY, STATE, ZIP
Alameda CA 94501

PHONE
(510) 749-3949 5941

CONTACT PERSON
[illegible] Peter Stroganoff

SIGNATURE OF AUTHORIZED AGENT / TITLE | DATE
* Peter Stroganoff | 1/17/02

GENERATOR'S CERTIFICATION: I hereby certify that the above named material is not a hazardous waste as defined by 40 CFR Part 261 or title 22 of the California code of regulations, has been properly described, classified and packaged, and is in proper condition for transportation according to applicable regulations; **AND, if the waste is a treatment residue of a previously restricted hazardous waste** subject to the Land Disposal Restrictions, I certify and warrant that the waste has been treated in accordance with the requirements of 40 CFR Part 268 and is no longer a hazardous waste as defined by 40 CFR Part 261.

WASTE TYPE:
- ☐ DISPOSAL
- ☐ CONSTRUCTION
- ☐ DEBRIS
- ☐ SPECIAL WASTE
- ☐ SLUDGE
- ☐ WOOD
- ☐ OTHER

GENERATING FACILITY
Treasure Island Pier #45 SAN FRANCISCO

WASTE ACCEPTANCE NO.
776

REQUIRED PERSONAL PROTECTIVE EQUIPMENT
☐ GLOVES ☐ GOGGLES ☐ RESPIRATOR ☐ HARD HAT
☐ TY-VEK ☐ OTHER

SPECIAL HANDLING PROCEDURES:
8036.8

RECEIVING FACILITY

TRANSPORTER
DenBeste Transportation

ADDRESS
7705 Conde Lane

CITY, STATE, ZIP
Windsor CA 95492

PHONE
(707) 838-1407

SIGNATURE OF AUTHORIZED AGENT OR DRIVER | DATE
* [signature] | 1/17/02

NOTES:

VEHICLE LICENSE NUMBER	TRUCK NUMBER
SP92669	208

END DUMP	BOTTOM DUMP	TRANSFER
☐	☐	☐

ROLL-OFF(S)	FLAT-BED	VAN	DRUMS
☒	☐	☐	☐

DB708

I hereby certify that the above named material has been accepted and to the best of my knowledge the foregoing is true and accurate.

REMARKS

FACILITY TICKET NUMBER

SIGNATURE OF AUTHORIZED AGENT | DATE
*

CUBIC YARDS
15

DISPOSAL METHOD: (TO BE COMPLETED BY LANDFILL)

	DISPOSE	OTHER
☐ SOIL		
☐ CONSTRUCTION DEBRIS		
☐ NON-FRIABLE ASBESTOS		
☐ WOOD		
☐ ASH		
☐ SPECIAL OTHER		

SCHEDULING MUST BE MADE PRIOR TO 3:00 P.M. THE DAY PRIOR TO EXPECTED ARRIVAL • ANY UNSCHEDULED LOADS ARE SUBJECT TO REFUSAL UPON ARRIVAL. ONGOING DAILY DELIVERIES MUST BE SCHEDULED WITH THE LANDFILL THE DAY BEFORE.

GENERATOR COPY